

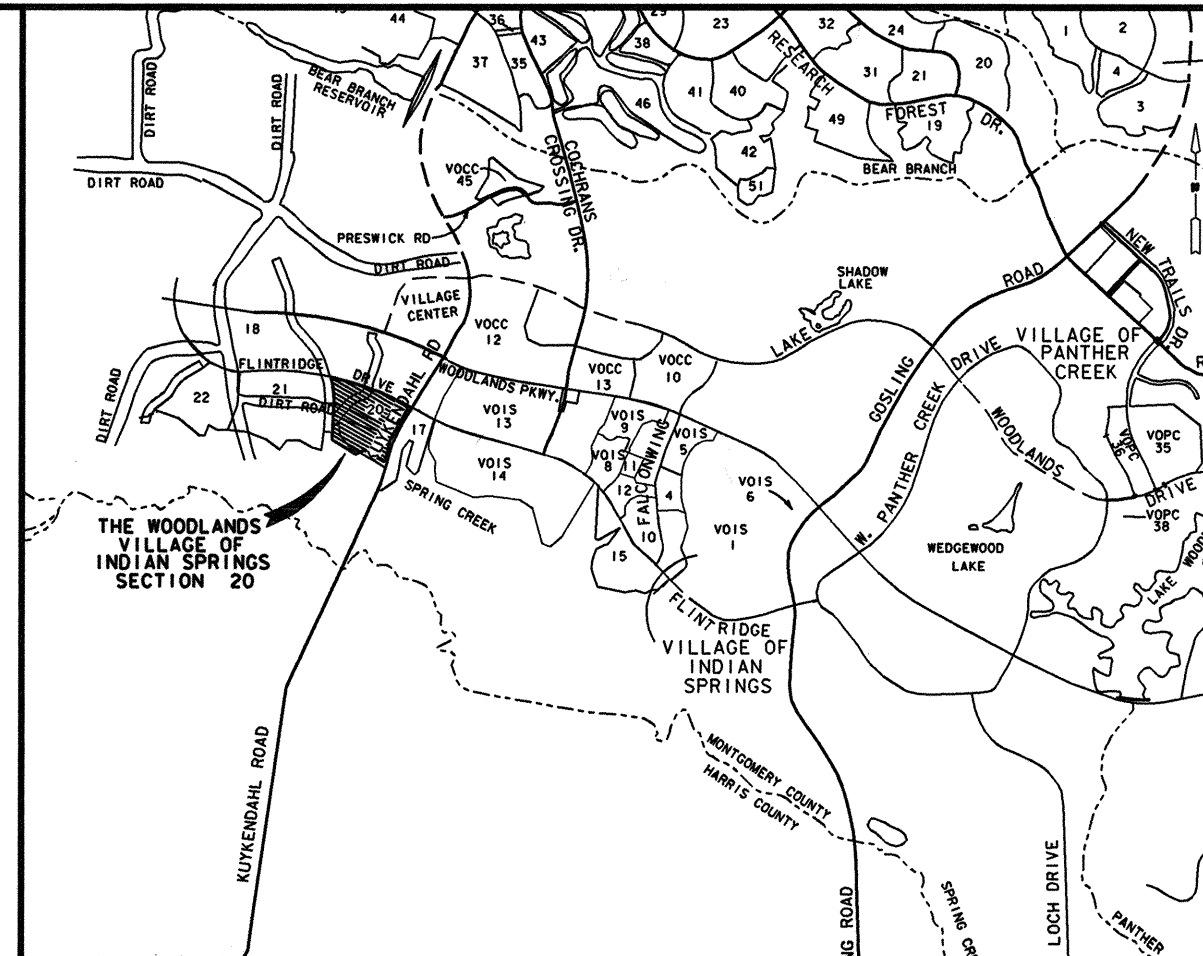

SCALE: 1" = 300'

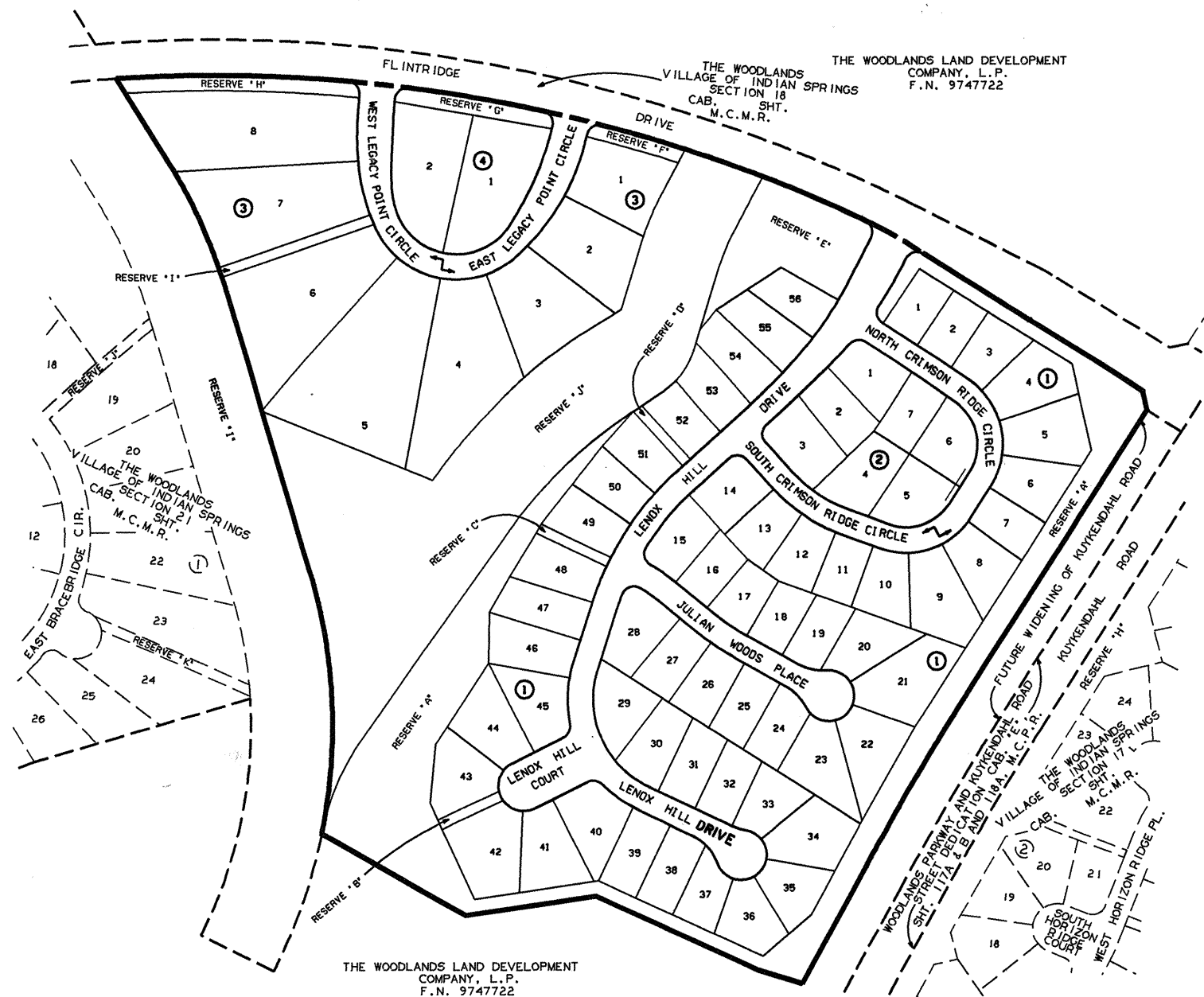

THE WOODLANDS VILLAGE OF INDIAN SPRINGS SECTION 20

BEING 49.97 ACRES OUT OF THE
WILLIAM WHITE SURVEY, ABSTRACT 592
MONTGOMERY COUNTY, TEXAS

OWNER: THE WOODLANDS LAND DEVELOPMENT COMPANY, L.P.
2201 TIMBERLOCH PLACE
THE WOODLANDS, TEXAS 77380

4 BLOCKS 73 LOTS
10 RESERVES
12.67 ACRES IN RESERVE

ENGINEER:

LJA
LJA Engineering & Surveying, Inc.
2929 Briarpark Drive Suite 500
Houston, Texas 77042-3703
Phone 713.953.5200
Fax 713.953.5026

DATE: SEPTEMBER, 1999

File No. 99088063 Cab. N Sheet 9

SHEET 1 OF 4

cr:\dgm\fpvo\ls20.dgn
9-01-1999 6:57:07

FILED FOR RECORD
99 OCT 20 PM 3:39
MARK TURNBULL, CLERK
MONTGOMERY COUNTY, TEXAS
DEPUTY

THE WOODLANDS LAND DEVELOPMENT COMPANY, L.P., ACTING HEREIN BY AND THROUGH THE WOODLANDS OPERATING COMPANY, L.P., ITS AUTHORIZED AGENT, ACTING HEREIN BY AND THROUGH ITS PRESIDENT AND CHIEF EXECUTIVE OFFICER, MICHAEL H. RICHMOND, OWNER (HEREINAFTER REFERRED TO AS "OWNER") OF THE PROPERTY SUBDIVIDED IN THE ABOVE AND FOREGOING MAP OF THE WOODLANDS VILLAGE OF INDIAN SPRINGS SECTION 20, DO HEREBY MAKE SUBDIVISION OF SAID PROPERTY FOR AND ON BEHALF OF SAID THE WOODLANDS LAND DEVELOPMENT COMPANY, L.P., ACCORDING TO THE LINES, STREETS, LOTS, ALLEYS, PARKS, BUILDING LINES AND EASEMENTS THEREON SHOWN AND DESIGNATE SAID SUBDIVISION AS THE WOODLANDS VILLAGE OF INDIAN SPRINGS SECTION 20, LOCATED IN THE WILLIAM WHITE SURVEY, ABSTRACT 592, MONTGOMERY COUNTY, TEXAS AND ON BEHALF OF SAID THE WOODLANDS LAND DEVELOPMENT COMPANY, L.P., AND DEDICATE TO PUBLIC USE, AS SUCH, THE STREETS, ALLEYS, PARKS AND EASEMENTS SHOWN THEREON FOREVER, AND DO HEREBY WAIVE ANY CLAIMS FOR DAMAGES OCCASIONED BY THE ESTABLISHING OF GRADES AS APPROVED FOR THE STREETS AND ALLEYS DEDICATED, OR OCCASIONED BY THE ALTERATION OF THE SURFACE OF ANY PORTION OF STREETS OR ALLEYS TO CONFORM TO SUCH GRADES, AND DO HEREBY BIND OURSELVES, OUR SUCCESSORS AND ASSIGNS TO WARRANT AND FOREVER DEFEND THE TITLE TO THE LAND SO DEDICATED.

THIS IS TO CERTIFY THAT THE WOODLANDS LAND DEVELOPMENT COMPANY, L.P. ACTING HEREIN BY AND THROUGH THE WOODLANDS OPERATING COMPANY, L.P., ITS AUTHORIZED AGENT, ACTING HEREIN BY AND THROUGH ITS PRESIDENT AND CHIEF EXECUTIVE OFFICER, MICHAEL H. RICHMOND, OWNER OF THE PROPERTY SUBDIVIDED IN THE ABOVE AND FOREGOING MAP OF THE WOODLANDS VILLAGE OF INDIAN SPRINGS SECTION 20, HAVE COMPLIED OR WILL COMPLY WITH ALL REGULATIONS HERETOFORE ON FILE WITH THE MONTGOMERY COUNTY ENGINEER AND ADOPTED BY THE COMMISSIONERS' COURT OF MONTGOMERY COUNTY, TEXAS.

FURTHER, OWNER HAS DEDICATED AND BY THESE PRESENTS DOES DEDICATE TO THE USE OF THE PUBLIC FOR PUBLIC UTILITY PURPOSES FOREVER UNOBSTRUCTED AERIAL EASEMENTS. THE AERIAL EASEMENTS SHALL EXTEND HORIZONTALLY AN ADDITIONAL ELEVEN FEET SIX INCHES (11' 6") FOR TEN FEET (10' 0") PERIMETER GROUND EASEMENTS OR FIVE FEET SIX INCHES (5' 6") FOR SIXTEEN FEET (16' 0") PERIMETER GROUND EASEMENTS, FROM A PLANE SIXTEEN FEET (16' 0") ABOVE GROUND LEVEL UPWARD, LOCATED ADJACENT TO AND ADJOINING SAID PUBLIC UTILITY EASEMENTS THAT ARE DESIGNATED WITH AERIAL EASEMENTS (U.L.E. & A.E.) AS INDICATED AND DEPICTED HEREON, WHEREBY THE AERIAL EASEMENT TOTALS TWENTY ONE FEET, SIX INCHES (21' 6") IN WIDTH.

FURTHER, OWNER HAS DEDICATED AND BY THESE PRESENTS DOES DEDICATE TO THE PUBLIC FOR PUBLIC UTILITY PURPOSES FOREVER UNOBSTRUCTED AERIAL EASEMENTS. THE AERIAL EASEMENTS SHALL EXTEND HORIZONTALLY AN ADDITIONAL TEN FEET (10' 0") FOR TEN FEET (10' 0") BACK-TO-BACK GROUND EASEMENTS OR SEVEN FEET (7' 0") FOR SIXTEEN FEET (16' 0") BACK-TO-BACK GROUND EASEMENTS, FROM A PLANE SIXTEEN FEET (16' 0") ABOVE GROUND LEVEL UPWARD, LOCATED ADJACENT TO BOTH SIDES AND ADJOINING SAID PUBLIC UTILITY EASEMENTS THAT ARE DESIGNATED WITH AERIAL EASEMENTS (U.L.E. & A.E.) AS INDICATED AND DEPICTED HEREON, WHEREBY THE AERIAL EASEMENT TOTALS THIRTY FEET (30' 0") IN WIDTH.

FURTHER, OWNER DOES HEREBY DEDICATE FOREVER TO THE PUBLIC A STRIP OF LAND A MINIMUM FIFTEEN (15' 0") FEET WISE ON EACH SIDE OF THE CENTERLINE, OF ANY AND OF ALL GULLIES, RAVINES, DRAWS, SLOUGHS, OR OTHER NATURAL DRAINAGE COURSES LOCATED IN THE SAID SUBDIVISION, AS EASEMENTS FOR DRAINAGE PURPOSES, GIVING MONTGOMERY COUNTY AND/OR ANY OTHER PUBLIC AGENCY THE RIGHT TO ENTER UPON SAID EASEMENTS AT ANY AND ALL TIMES FOR THE PURPOSE OF CONSTRUCTING AND/OR MAINTAINING DRAINAGE WORK AND/OR STRUCTURES.

FURTHER, ALL OF THE PROPERTY SUBDIVIDED IN THE ABOVE AND FOREGOING MAP SHALL BE RESTRICTED IN ITS USE, WHICH RESTRICTIONS SHALL RUN WITH THE TITLE TO THE PROPERTY, AND SHALL BE ENFORCEABLE, AT THE OPTION OF MONTGOMERY COUNTY, BY MONTGOMERY COUNTY OR ANY CITIZEN THEREOF, BY INJUNCTION, AS FOLLOWS:

1. THAT DRAINAGE OF SEPTIC TANKS INTO ROAD, STREET, ALLEY, OR OTHER PUBLIC DITCHES, EITHER DIRECTLY OR INDIRECTLY, IS STRICTLY PROHIBITED.
2. DRAINAGE STRUCTURES UNDER PRIVATE DRIVEWAYS SHALL HAVE A NET DRAINAGE OPENING AREA OF SUFFICIENT SIZE TO PERMIT THE FREE FLOW OF WATER WITHOUT BACKWATER, AND SHALL BE A MINIMUM OF ONE AND THREE QUARTERS (1-3/4) SQUARE FEET (18" DIAMETER PIPE CULVERT).

FURTHER, OWNER DOES HEREBY DECLARE THAT ALL PARCELS OF LAND DESIGNATED AS LOTS ON THIS PLAT ARE ORIGINALLY INTENDED FOR THE CONSTRUCTION OF RESIDENTIAL DWELLING UNITS THEREON AND SHALL BE RESTRICTED FOR SAME UNDER THE TERMS AND CONDITIONS OF SUCH RESTRICTIONS FILED SEPARATELY, UNLESS OTHERWISE NOTED.

FURTHER, OWNER DOES HEREBY CERTIFY THAT IT IS THE OWNER OF ALL PROPERTY IMMEDIATELY ADJACENT TO THE BOUNDARIES OF THE ABOVE AND FOREGOING PLAT OF THE WOODLANDS VILLAGE OF INDIAN SPRINGS SECTION 20

WHERE BUILDING SETBACK LINES OR PUBLIC UTILITY EASEMENTS ARE TO BE ESTABLISHED OUTSIDE THE BOUNDARIES OF THE ABOVE AND FOREGOING PLAT AND DOES HEREBY MAKE AND ESTABLISH ALL BUILDING SETBACK LINES AND DEDICATES TO THE USE OF THE PUBLIC FOREVER ALL PUBLIC UTILITY EASEMENTS SHOWN IN SAID ADJACENT ACREAGE.

IN TESTIMONY WHEREOF THE WOODLANDS OPERATING COMPANY, L.P., A TEXAS LIMITED PARTNERSHIP ACTING IN ITS CAPACITY AS AUTHORIZED AGENT OF THE WOODLANDS LAND DEVELOPMENT COMPANY, L.P., A TEXAS LIMITED PARTNERSHIP, HAS CAUSED THESE PRESENTS TO BE SIGNED BY MICHAEL H. RICHMOND, ITS PRESIDENT AND CHIEF EXECUTIVE OFFICER, THEREUNTO AUTHORIZED, THIS THE 3rd DAY OF September, 1999.

THE WOODLANDS LAND DEVELOPMENT COMPANY, L.P.
A TEXAS LIMITED PARTNERSHIP

BY: THE WOODLANDS OPERATING COMPANY, L.P.
A TEXAS LIMITED PARTNERSHIP,
ITS AUTHORIZED AGENT

BY: Michael H. Richmond
NAME: MICHAEL H. RICHMOND
TITLE: PRESIDENT AND
CHIEF EXECUTIVE OFFICER

STATE OF TEXAS
COUNTY OF MONTGOMERY

BEFORE ME, THE UNDERSIGNED AUTHORITY, ON THIS DAY PERSONALLY APPEARED MICHAEL H. RICHMOND, PRESIDENT AND CHIEF EXECUTIVE OFFICER OF THE WOODLANDS OPERATING COMPANY, L.P., A TEXAS LIMITED PARTNERSHIP, AUTHORIZED AGENT OF THE WOODLANDS LAND DEVELOPMENT COMPANY, L.P., A TEXAS LIMITED PARTNERSHIP, KNOWN TO ME TO BE THE PERSON WHOSE NAME IS SUBSCRIBED TO THE FOREGOING INSTRUMENT AND ACKNOWLEDGED TO ME THAT HE EXECUTED THE SAME FOR THE PURPOSES AND CONSIDERATIONS THEREIN EXPRESSED, AND IN THE CAPACITY THEREIN AND HEREIN SET OUT AND AS AN ACT AND DEED OF SAID LIMITED PARTNERSHIP.

GIVEN UNDER MY HAND AND SEAL OF OFFICE, THIS 3rd DAY OF September, 1999.

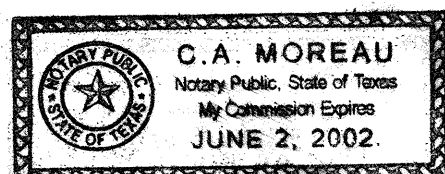

C.A. Moreau
NOTARY PUBLIC IN AND FOR THE STATE OF TEXAS
MY COMMISSION EXPIRES:

File No. 99088063 Cab. N Sheet 10

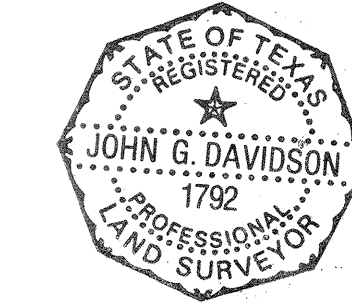

John G. Davidson
PRINT NAME: JOHN G. DAVIDSON
TEXAS REGISTRATION: 1792

THIS IS TO CERTIFY THAT THE HOUSTON PLANNING COMMISSION OF THE CITY OF HOUSTON, TEXAS HAS APPROVED THIS PLAT AND SUBDIVISION OF THE WOODLANDS VILLAGE OF INDIAN SPRINGS SECTION 20 IN CONFORMANCE WITH THE LAWS OF THE STATE OF TEXAS AND THE ORDINANCES OF THE CITY OF HOUSTON AS SHOWN HEREON AND AUTHORIZED THE RECORDING OF THIS PLAT, THIS 17th DAY OF Oct, 1999.

BY: M. Marvin Katz BY: Robert M. Litke
M. MARVIN KATZ, CHAIRMAN ROBERT M. LITKE, SECRETARY

I, MARK J. MOONEY, P.E., COUNTY ENGINEER OF MONTGOMERY COUNTY, TEXAS, DO HEREBY CERTIFY THAT THE PLAT OF THIS SUBDIVISION COMPLIES WITH ALL OF THE EXISTING RULES AND REGULATIONS OF THIS OFFICE AS ADOPTED BY THE MONTGOMERY COUNTY COMMISSIONERS' COURT.

I FURTHER CERTIFY THAT THE PLAT OF THIS SUBDIVISION COMPLIES WITH REQUIREMENTS FOR INTERNAL SUBDIVISION DRAINAGE AS ADOPTED BY THE MONTGOMERY COUNTY COMMISSIONERS' COURT, HOWEVER, NO CERTIFICATION IS HEREBY GIVEN AS TO THE EFFECT OF DRAINAGE FROM THIS SUBDIVISION TO THE INTERCEPTING DRAINAGE ARTERY OR PARENT STREAM OR ANY OTHER AREA OF SUBDIVISION WITHIN THE WATERSHED.

Mark J. Mooney
MARK J. MOONEY, P.E.,
MONTGOMERY COUNTY ENGINEER

APPROVED BY THE COMMISSIONERS' COURT OF MONTGOMERY COUNTY, TEXAS, THIS 16 DAY OF October, 1999.

Mike Meador Malcolm Purvis
MIKE MEADOR, COMMISSIONER, PRECINCT 1 MALCOLM PURVIS, COMMISSIONER, PRECINCT 2

Alan B. Sadler
ALAN B. SADLER
COUNTY JUDGE

Ed Chance
ED CHANCE
COMMISSIONER, PRECINCT 3

Ed Rinehart
ED RINEHART
COMMISSIONER, PRECINCT 4

THE STATE OF TEXAS
COUNTY OF MONTGOMERY

I, MARK TURNBULL, CLERK OF THE COUNTY COURT OF MONTGOMERY COUNTY, TEXAS, DO HEREBY CERTIFY THAT THE WITHIN INSTRUMENT WITH ITS CERTIFICATE OF AUTHENTICATION WAS FILED FOR REGISTRATION IN MY OFFICE ON October 16, 1999 AT 9:30 O'CLOCK A.M. AND DULY RECORDED ON 10-20, 1999 AT 3:39 O'CLOCK P.M., IN CABINET N, SHEET 9-12, OF RECORD OF Maps FOR SAID COUNTY.

WITNESS MY HAND AND SEAL OF OFFICE, AT CONROE, MONTGOMERY COUNTY, TEXAS, THE DAY AND DATE LAST ABOVE WRITTEN.

Mark Turnbull
MARK TURNBULL, CLERK, COUNTY COURT
MONTGOMERY COUNTY, TEXAS

BY: Harry Bohndorff

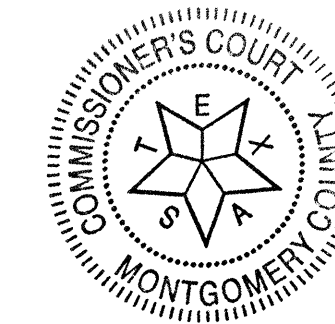
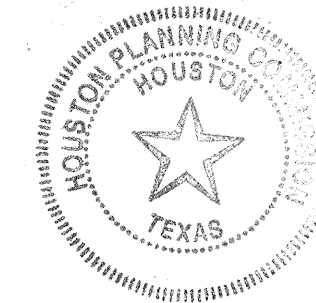

OWNER: THE WOODLANDS LAND DEVELOPMENT COMPANY, L.P.
2201 TIMBERLOCH PLACE
THE WOODLANDS, TEXAS 77380

THE WOODLANDS
VILLAGE OF
INDIAN SPRINGS
SECTION 20
SHEET 2 OF 4

P. O. C. X = 3087566.2020 Y = 869916.2690
RESTRICTED RESERVE 'H'
0.32 AC. 13,965 SQ. FT.
(RESTRICTED FOR OPEN SPACE USE)

RESTRICTED RESERVE 'G'
0.23 AC. 10,206 SQ. FT.
(RESTRICTED FOR OPEN SPACE USE)

RESTRICTED RESERVE 'F'
0.13 AC. 5,596 SQ. FT.
(RESTRICTED FOR OPEN SPACE USE)

THE WOODLANDS
VILLAGE OF INDIAN SPRINGS
SECTION 18
CAB. M SHT. 34-88
M.C.M.R. THE WOODLANDS LAND DEVELOPMENT
COMPANY, L.P.
F.N. 9747722

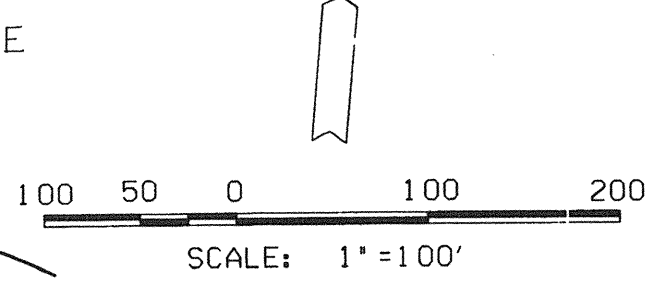

RESTRICTED RESERVE 'I'
0.14 AC. 6,297 SQ. FT.
RESTRICTED FOR DRAINAGE &
MUNICIPAL UTILITIES

100 YEAR FLOOD PLAIN PER FEDERAL
EMERGENCY MANAGEMENT AGENCY
(FEMA) COMMUNITY PANEL
NO. 48339C0520 F
DATED: DECEMBER 19, 1996

RESTRICTED RESERVE 'D'
0.07 AC. 2,987 SQ. FT.
RESTRICTED FOR DRAINAGE &
MUNICIPAL UTILITIES

RESTRICTED RESERVE 'C'
0.07 AC. 3,009 SQ. FT.
RESTRICTED FOR DRAINAGE &
MUNICIPAL UTILITIES

RESTRICTED RESERVE 'J'
0.07 AC. 2,987 SQ. FT.
RESTRICTED FOR DRAINAGE &
MUNICIPAL UTILITIES

RESTRICTED RESERVE 'A'
0.07 AC. 2,987 SQ. FT.
RESTRICTED FOR DRAINAGE &
MUNICIPAL UTILITIES

RESTRICTED RESERVE 'B'
0.06 AC. 2,632 SQ. FT.
RESTRICTED FOR DRAINAGE &
MUNICIPAL UTILITIES

ACREAGE
CONC. MON.
EL. = 143.79

THE WOODLANDS LAND DEVELOPMENT
COMPANY, L.P.
F.N. 9747722

OWNER: THE WOODLANDS LAND DEVELOPMENT COMPANY, L.P.
2201 TIMBERLOCH PLACE
THE WOODLANDS, TEXAS 77380

THE WOODLANDS
VILLAGE OF INDIAN SPRINGS
SECTION 20
SHEET 3 OF 4

8-31-1999 14:13:17
c:\ndgm\fpvols20.dgn

File No. 99088063 Cab. N Sheet 11

GENERAL NOTES

- D.E. INDICATES DRAINAGE EASEMENT. DRAINAGE EASEMENT SHALL HEREBY BE RESTRICTED TO KEEP CLEAR OF FENCES, BUILDING, PLANTING AND OTHER OBSTRUCTIONS TO THE OPERATIONS AND MAINTENANCE OF THE DRAINAGE FACILITY.
- B.L. INDICATES BUILDING LINES.
- S.S.E. INDICATES SANITARY SEWER EASEMENT.
- STM.S.E. INDICATES STORM SEWER EASEMENT. MAINTAIN DRAINAGE BENEATH FENCES (MIN. 5' SQ. FT.) AND AROUND OTHER OBSTRUCTIONS THAT WOULD OTHERWISE INTERRUPT THE OPERATIONS AND MAINTENANCE OF THE DRAINAGE FACILITY.
- W.L.E. INDICATES WATER LINE EASEMENT.
- U.E. INDICATES UTILITY EASEMENT.
- ALL UTILITY EASEMENTS EXTEND EQUAL DISTANCE EITHER SIDE OF PROPERTY LINES UNLESS OTHERWISE NOTED.
- THIS SURVEY IS NOT TIED INTO THE OFFICIAL CITY OF HOUSTON SURVEY SYSTEM IN COMPLIANCE WITH ORDINANCE NO. 69-1978, BECAUSE A CITY OF HOUSTON SURVEY MARKER HAS NOT BEEN ESTABLISHED WITHIN 2,000 FEET OF THIS PROPERTY.
- ALL BEARINGS REFERENCED TO THE TEXAS STATE PLANE COORDINATE SYSTEM SOUTH CENTRAL ZONE.
- LOTS ADJACENT TO RESTRICTED RESERVES RESTRICTED FOR OPEN SPACE ARE DENIED DIRECT DRIVEWAY ACCESS ACROSS SAID RESERVES.

CURVE TABLE

CURVE	RADIUS	TANGENT	CHORD	ARC	DELTA	CHORD BEARING
1	1080.00	288.06	520.33	525.50	27°52'43"	N-02-45-13-W
2	1080.00	142.11	281.80	282.60	14°59'34"	N-24-11-21-W
3	2965.00	789.94	1526.64	1544.02	29°50'12"	S-78-56-50-E
4	500.00	27.54	55.00	55.03	06°18'23"	S-60-52-33-E
5	500.00	0.84	1.68	1.68	00°11'35"	S-57-49-09-E
6	581.00	213.49	426.68	426.78	04°12'31"	S-29-58-43-W
7	2965.00	16.17	32.33	32.33	00°37'29"	S-64-20-28-E
8	25.00	27.60	37.06	41.74	95°39'51"	S-74-26-43-W
9	750.00	43.33	86.52	86.57	06°36'48"	S-29-55-12-W
10	25.00	25.00	35.36	39.27	90°00'35"	S-11-46-42-E
11	25.00	21.95	32.99	36.03	82°34'35"	S-81-55-43-W
12	750.00	45.86	91.55	91.60	06°59'53"	S-44-08-22-W
13	25.00	25.00	35.36	39.27	90°00'00"	S-02-38-19-W
14	275.00	68.43	132.81	134.14	27°56'49"	S-56-20-06-E
15	100.00	80.32	125.25	135.34	77°32'44"	N-70-55-07-E
16	100.00	98.15	140.09	155.21	88°55'44"	N-12-19-07-W
17	150.00	147.22	210.14	232.82	88°55'44"	S-12-19-07-E
18	150.00	120.49	187.87	203.01	77°32'44"	S-70-55-07-W
19	325.00	80.87	156.96	158.52	27°56'49"	N-56-20-06-W
20	25.00	25.00	35.36	39.27	90°00'00"	N-87-21-41-W
21	525.00	71.76	142.20	142.64	15°34'01"	S-39-51-18-W
22	25.00	26.00	36.04	40.25	92°14'54"	S-14-03-09-E
23	325.00	27.71	55.22	55.28	09°44'46"	S-55-18-13-E
24	475.00	43.66	86.96	87.08	10°30'14"	S-55-40-57-E
25	100.00	30.15	57.74	58.57	33°33'26"	S-77-42-48-E
26	50.00	*	83.33	215.65	247°06'53"	S-29-03-56-W
27	100.00	30.15	57.74	58.57	33°33'26"	N-44-09-21-W
28	525.00	48.26	96.11	96.25	10°30'14"	N-55-40-57-W
29	275.00	20.05	40.00	40.03	08°20'27"	N-59-38-04-W
30	25.00	30.15	38.49	43.92	100°39'56"	S-70-53-45-W
31	525.00	15.28	30.55	30.55	03°20'05"	S-18-53-45-W
32	190.00	165.93	249.96	272.80	82°15'50"	S-23-54-13-E
33	100.00	14.54	28.78	28.88	16°32'46"	S-73-18-30-E
34	50.00	*	85.96	210.72	241°28'03"	S-39-09-08-W
35	100.00	41.34	35.73	35.78	44°55'17"	N-42-34-29-W
36	240.00	43.52	85.65	86.11	20°33'26"	N-54-45-25-W
37	25.00	18.35	29.59	31.67	72°34'17"	N-80-45-50-W
38	50.00	*	100.00	157.08	180°00'00"	N-27-02-59-W
39	25.00	19.03	30.28	32.53	74°32'34"	N-25-40-44-E
40	240.00	61.67	119.46	120.72	28°49'15"	N-02-49-05-E
41	156.00	156.28	301.62	305.18	30°24'36"	N-32-36-01-E
42	750.00	139.18	273.68	275.22	21°01'31"	N-37-07-33-E
43	25.00	25.56	35.74	39.82	91°16'01"	N-19-01-13-W
44	25.00	25.54	35.73	39.81	91°14'07"	S-51-39-05-W
45	715.00	23.74	47.46	47.47	03°48'13"	S-04-07-55-W
46	350.00	34.05	67.77	67.88	11°05'43"	S-03-19-33-E
47	125.00	343.31	234.91	305.40	139°59'11"	S-78-52-30-E
48	600.00	79.80	156.21	158.67	15°09'06"	N-23-33-22-E
49	415.00	8.72	17.43	17.43	02°24'23"	N-14-46-37-E
50	25.00	25.52	35.71	39.78	91°10'10"	N-32-00-39-W
51	2965.00	60.52	121.02	121.03	02°20'20"	S-76-25-34-E
52	25.00	25.52	35.71	39.78	91°10'10"	S-59-09-31-E
53	485.00	8.71	17.42	17.42	02°03'29"	S-14-36-10-W
54	435.00	111.98	216.89	219.20	28°52'19"	S-30-04-04-W
55	175.00	264.40	291.86	345.14	113°00'05"	N-78-59-44-W
56	400.00	70.55	138.95	139.66	20°00'16"	N-12-29-33-W
57	785.00	58.57	116.81	116.92	08°32'02"	N-01-46-36-E
58	25.00	25.49	35.70	39.76	91°06'48"	N-39-30-48-W
59	2965.00	60.52	121.02	121.03	02°20'20"	S-83-54-02-E
60	25.00	25.00	35.36	39.27	90°00'35"	N-11-46-42-E
61	750.00	43.33	86.52	86.57	06°36'48"	N-29-55-12-E
62	25.00	27.60	37.06	41.74	95°39'51"	N-74-26-43-E
63	500.00	104.80	205.14	206.61	23°40'32"	N-23-01-25-E
64	91.00	174.41	342.58	344.64	21°41'57"	N-26-36-48-W
65	50.00	0.21	20.00	20.14	23°04'26"	N-25-04-45-E
66	575.00	10.00	20.00	20.00	01°59'35"	S-25-40-31-W
67	91.00	5.11	10.23	10.23	00°38'38"	N-56-52-57-E
68	420.00	39.92	79.49	79.61	10°51'35"	N-22-01-11-E
69	2965.00	108.96	217.77	217.82	04°12'33"	S-66-45-29-E
70	25.00	25.56	35.74	39.82	91°16'01"	S-19-01-13-E
71	750.00	21.79	43.56	43.56	03°19'40"	S-28-16-38-W
72	2935.00	93.81	187.52	187.55	03°39'40"	N-73-54-44-W
73	25.00	25.52	35.71	39.78	91°10'10"	N-59-09-31-E
74	2965.00	84.70	169.32	169.35	03°16'21"	S-73-37-14-E
75	715.00	2.56	5.12	5.12	00°24'37"	N-05-49-43-E
76	25.00	25.54	35.73	39.81	91°14'07"	N-51-39-05-E
77	2965.00	192.97	285.67	285.75	05°08'08"	S-80-09-48-E
78	25.00	25.52	35.71	39.78	91°10'10"	S-32-00-39-E
79	2965.00	228.03	454.72	455.17	08°47'45"	S-89-28-04-E
80	25.00	25.49	35.70	39.76	91°06'48"	S-39-30-48-E
81	785.00	2.31	4.62	4.62	00°20'14"	S-05-52-29-W
82	2935.00	230.29	459.16	459.53	08°58'22"	N-89-04-11-W
83	400.00	7.28	14.56	14.56	02°05'06"	S-21-27-09-E
84	1080.00	10.00	20.00	20.00	01°03'40"	N-18-48-30-W
85	1090.00	215.26	422.37	425.06	22°20'35"	N-46-01-59-E
86	580.00	55.13	109.77	109.93	10°51'35"	N-22-01-11-E
87	2965.00	80.79	161.52	161.54	03°07'18"	S-70-25-25-E
88	420.00	39.92	79.49	79.61	10°51'35"	N-22-01-11-W
89	140.00	51.81	97.18	99.24	40°36'53"	S-36-53-50-W
90	91.00	179.72	352.62	354.87	22°20'35"	S-46-01-59-W
91	500.00	104.80	205.14	206.61	23°40'32"	S-23-01-25-W
92	1080.00	200.88	394.98	397.22	21°04'23"	N-00-38-57-E
93	215.00	187.77	282.85	308.69	82°15'50"	N-25-54-13-W
94	550.00	149.48	288.50	291.92	30°24'36"	N-32-26-01-E
95	650.00	120.62	237.19	238.52	21°01'31"	N-37-07-33-E
96	300.00	74.65	144.88	146.33	27°56'49"	S-56-20-06-E
97	125.00	100.40	156.56	169.18	77°32'44"	N-70-55-07-E
98	125.00	122.69	175.12	194.01	88°55'44"	N-12-19-07-W
99	500.00	45.36	91.54	91.66	10°30'14"	N-55-40-57-W
100	300.00	34.62	68.78	68.93	13°09'55"	N-57-00-48-W
101	750.00	98.61	195.55	196.10	14°58'53"	S-01-23-28-E
102	150.00	375.18	278.56	357.14	136°24'57"	S-77-05-23-E
103	450.00	83.92	165.00	165.94	21°07'43"	N-24-08-17-E
104	1000.00	197.49	387.50	389.96	22°20'35"	N-46-01-59-E
105	500.00	47.53	94.63	94.77	10°51'35"	N-22-01-11-E

LINE TABLE

LINE	BEARING	DISTANCE
1	N-73-03-33-W	91.67
2	S-12-54-43-E	35.36
3	S-57-43-21-E	45.97
4	S-26-36-48-W	20.41
5	S-56-46-59-E	1.29
6	S-42-04-07-W	50.60
7	S-42-21-41-E	77.80
8	S-70-18-31-E	84.64
9	N-32-08-45-E	74.31
10	N-42-04-07-E	50.60
11	S-32-08-45-W	74.31
12	N-70-18-31-W	84.64
13	N-42-21-41-W	77.80
14	S-47-38-19-W	95.96
15	S-50-25-50-E	99.63
16	S-60-56-04-E	109.63
17	N-60-56-04-W	109.63
18	N-50-25-50-W	99.63
19	N-62-57-01-E	112.04
20	N-26-36-48-E	95.47
21	S-02-13-48-W	87.39
22	N-31-07-55-E	18.19
23	N-13-34-26-E	17.18
24	S-13-34-26-W	17.18
25	S-44-30-14-W	20.33
26	N-22-29-42-W	5.46
27	S-32-08-45-W	5.78
28	N-70-18-31-W	14.62
29	S-50-25-50-E	5.26
30	S-50-25-50-E	13.97
31	S-29-00-15-W	7.21
32	N-60-56-04-W	11.74
33	N-60-56-04-W	17.89
34	N-17-13-43-E	24.18
35	S-68-02-07-E	20.84
36	S-81-18-05-W	9.27
37	N-17-13-42-E	1.54
38	N-47-38-19-E	20.00
39	N-16-35-23-E	16.66
40	N-16-35-23-E	26.35
41	S-30-49-34-W	101.39
42	N-56-46-59-W	17.50
43	S-13-34-26-W	12.68
44	S-57-12-16-W	14.95
45	S-31-07-55-W	18.19
46	N-13-34-26-E	12.03
47	N-56-46-59-W	1.29
48	N-26-36-48-E	20.41
49	N-24-57-53-E	18.79
50	S-41-20-52-W	91.78
51	S-30-09-55-W	20.06
52	S-30-49-34-W	101.39
53	S-28-47-38-W	81.66
54	S-00-47-07-W	101.29
55	N-27-52-33-E	97.68
56	N-28-18-53-E	105.75
57	N-57-54-56-W	88.80
58	N-57-46-35-W	105.69
59	N-25-04-44-W	20.00
60	N-30-09-55-E	20.06
61	S-47-38-19-W	20.00
62	N-57-12-16-E	10.04
63	S-38-30-49-W	52.10
64	S-26-36-48-W	95.47
65	N-13-34-26-E	4.60
66	S-27-26-58-W	30.42
67	S-13-34-26-W	5.15
68	N-31-41-08-W	33.97
69	S-22-29-42-E	5.46
70	N-57-12-16-E	76.93
71	N-27-26-58-E	103.10
72	S-57-12-16-W	61.00
73	N-63-35-45-W	31.57
74	S-06-05-58-W	59.82
75	S-08-52-54-E	15.41
76	N-34-42-08-E	47.96
77	N-13-34-26-E	77.79
78	N-57-12-16-E	94.87

RESERVES

RESERVE	ACREAGE	SQ. FT.	TYPE
A	5.16	224,778	RESTRICTED FOR OPEN SPACE USE ONLY</