

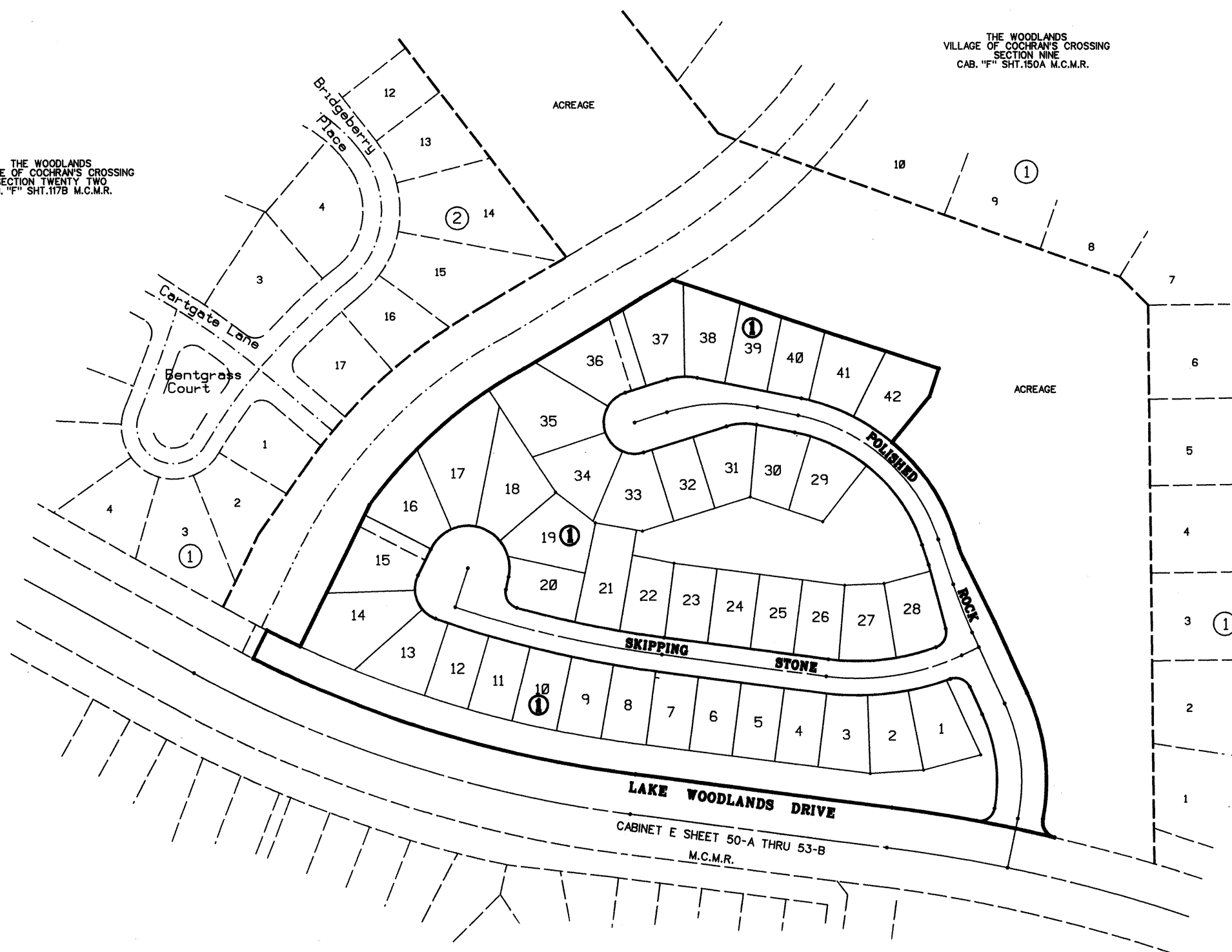

SCALE: 1" = 200'

THE WOODLANDS
VILLAGE OF COCHRAN'S CROSSING
SECTION TWENTY TWO
CAB. "F" SHT. 179 M.C.M.R.



THE WOODLANDS
VILLAGE OF COCHRAN'S CROSSING
SECTION NINE
CAB. "F" SHT. 150A M.C.M.R.

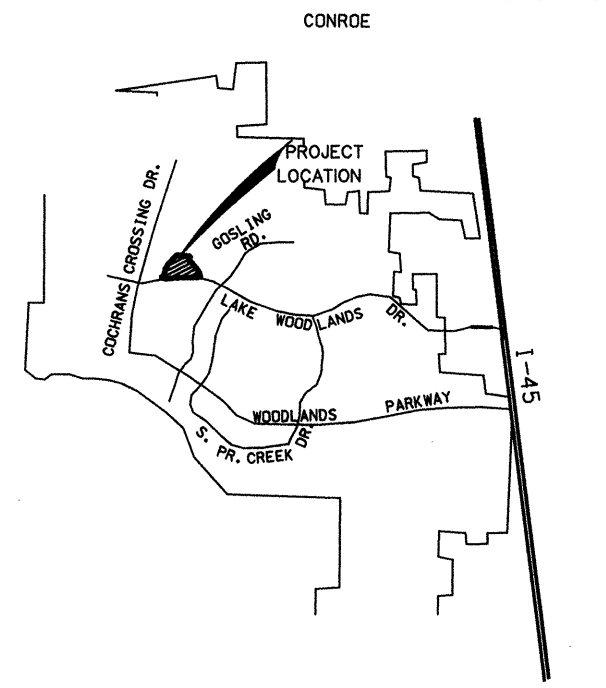

VICINITY MAP
N.T.S.

AMENDING PLAT THE WOODLANDS VILLAGE OF COCHRAN'S CROSSING SECTION 48

BEING 16.0006 ACRES OUT OF THE
WILLIAM WHITE SURVEY, ABSTRACT 592 (6.0395 ACRES)
HENRY DUNMAN SURVEY, ABSTRACT 163 (0.4466 ACRES)
MONTGOMERY COUNTY SCHOOL LAND SURVEY, ABSTRACT 666 (9.5145 ACRES)
MONTGOMERY COUNTY, TEXAS

OWNER:

THE WOODLANDS CORPORATION
2201 TIMBERLOCH PLACE
THE WOODLANDS, TEXAS 77380

ENGINEER

Costello, Inc.

ENGINEERING AND SURVEYING
2077 S. GESSNER, SUITE 225
HOUSTON, TEXAS 77063
(713) 783-7788 FAX: 783-3580

NOTE: AMENDED TO REMOVE 20' FRONT BUILDING LINES
THAT WERE ERRONEOUSLY PLACED ON LOT 1
AND LOT 28.

1 BLOCK 42 LOTS
2 RESERVES

2.7735 ACRES IN RESERVES

File # ~~9436109~~

Cab. H Sheet 128B

JOB NO. 93064-01

DWG. NO.: C:*DGN*WOODLAND*9306401*6401PL2.DGN

SCALE: 1" - 100'
100 50 0 100 200
SCALE: 1" = 100'

DATE: APRIL, 1994

SHEET 1 OF 3

9548663

AMENDING PLAT

APPROVED BY THE HOUSTON PLANNING AND ZONING COMMISSION OF THE CITY OF HOUSTON. THIS

16 DAY OF FEBRUARY, 1995

BY: M. Marvin Katz
M. MARVIN KATZ
CHAIRMAN

ATTEST: Donna H. Kristaponis
DONNA H. KRISTAPONIS
SECRETARY

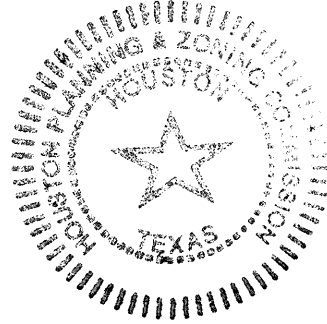

I, JOHN G. DAVIDSON, HEREBY CERTIFY THAT THE FOLLOWING CORRECTIONS WERE NECESSARY TO ELIMINATE ERRORS WHICH APPEAR ON THE PLAT OF THE WOODLANDS, VILLAGE OF COCHRAN'S CROSSING, SECTION 48, RECORDED ON JUNE 27, 1994 IN CABINET H, SHEET 20A-21A, OF THE MAP RECORDS OF MONTGOMERY COUNTY.

20-FOOT FRONT BUILDING LINES WERE ERRONEOUSLY PLACED ON LOT 1 AND LOT 28 AND HAVE HEREBY BEEN REMOVED.

John G. Davidson
JOHN G. DAVIDSON
REGISTERED PROFESSIONAL LAND SURVEYOR
TEXAS REGISTRATION NO. 1792



APPROVED BY THE MONTGOMERY COUNTY ENGINEER THIS _____ DAY OF _____, 1995.

J.D. Blanton
J.D. BLANTON, P.E.
MONTGOMERY COUNTY ENGINEER

WE, THE WOODLANDS CORPORATION, A TEXAS CORPORATION ACTING BY AND THROUGH ROGER L. GALATAS, PRESIDENT, AND G. DAVID BUMGARDNER, SECRETARY, OWNERS OF THE PROPERTY DIRECTLY AFFECTED BY THIS AMENDING PLAT, DO HEREBY CONSENT TO THIS AMENDING PLAT FOR THE PURPOSES HEREIN EXPRESSED.

Roger L. Galatas
ROGER L. GALATAS
PRESIDENT

ATTEST: G. David Bumgardner
G. DAVID BUMGARDNER
SECRETARY

APPROVED BY THE COMMISSIONERS COURT OF MONTGOMERY COUNTY, TEXAS THIS

28th DAY OF August, 1995.

Alan B. Sadler
ALAN B. SADLER
COUNTY JUDGE

Mike Meador
MIKE MEADOR
COMMISSIONER, PRECINCT 1

Malcolm Purvis
MALCOLM PURVIS
COMMISSIONER, PRECINCT 2

Ed Chance
ED CHANCE
COMMISSIONER, PRECINCT 3

Jim Simmons
JIM SIMMONS
COMMISSIONER, PRECINCT 4

STATE OF TEXAS
COUNTY OF MONTGOMERY

BEFORE ME, THE UNDERSIGNED AUTHORITY, ON THIS DAY PERSONALLY APPEARED ROGER L. GALATAS, PRESIDENT AND G. DAVID BUMGARDNER, SECRETARY OF THE WOODLANDS CORPORATION, KNOWN TO ME TO BE THE PERSONS WHOSE NAMES ARE SUBSCRIBED TO THE FOREGOING INSTRUMENT, AND EACH ACKNOWLEDGED TO ME THAT THEY EXECUTED THE SAME FOR THE PURPOSES AND CONSIDERATIONS THEREIN EXPRESSED, AND IN THE CAPACITY THEREIN AND HEREIN SET OUT, AND AS THE ACT AND DEED OF SAID CORPORATION.

GIVEN UNDER MY HAND AND SEAL OF OFFICE, THIS 30 DAY OF

January, 1995.

Kathy R. Leibold
NOTARY PUBLIC IN AND FOR THE STATE OF TEXAS

MY COMMISSION EXPIRES:

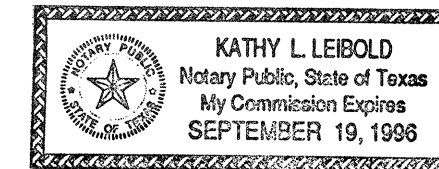

THE STATE OF TEXAS
COUNTY OF MONTGOMERY

I, MARK TURNBULL, CLERK OF THE COUNTY COURT OF MONTGOMERY COUNTY, TEXAS, DO HEREBY CERTIFY THAT THE WITHIN INSTRUMENT WITH ITS CERTIFICATE OF AUTHENTICATION WAS FILED FOR REGISTRATION IN MY

OFFICE ON Aug. 28, 1995 AT 9:30 O'CLOCK A.M. AND DULY RECORDED ON

Aug. 31, 1995 AT 3:55 O'CLOCK P.M., IN CABINET H, SHEET

128B-129B, OF RECORD OF Maps FOR SAID COUNTY.

WITNESS MY HAND AND SEAL OF OFFICE, AT CONROE, MONTGOMERY COUNTY, TEXAS, THE DAY AND DATE LAST ABOVE WRITTEN.

Mark Turnbull
MARK TURNBULL, CLERK, COUNTY COURT
MONTGOMERY COUNTY, TEXAS.

BY: W. Deborah Bowen

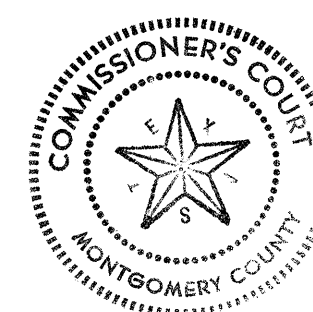

FILED FOR RECORD
95 AUG 31 PM 3:55

MARK TURNBULL, CO. CLERK
MONTGOMERY COUNTY, TEXAS

[Signature] DEPUTY

File# 9548663 Cab. H Sheet 129 A

AMENDING PLAT OF
THE WOODLANDS
VILLAGE OF COCHRAN'S CROSSING
SECTION 48

KEVIN GILLIGAN
783-7288

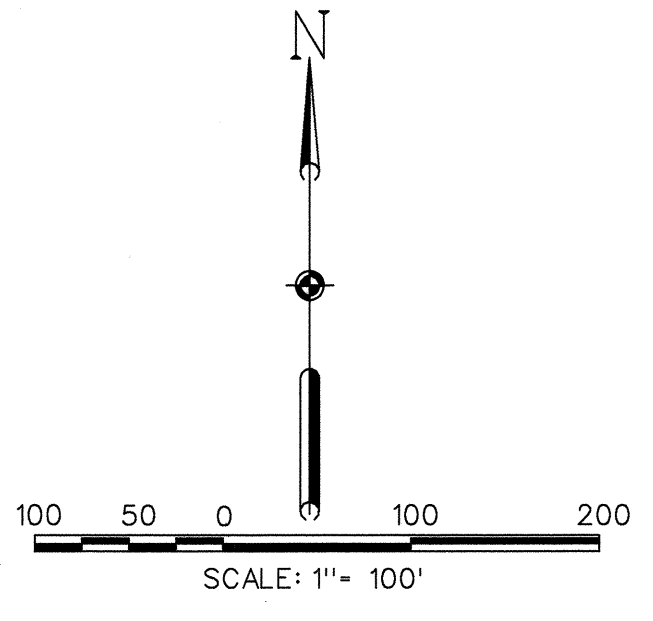

THE WOODLANDS
VILLAGE OF COCHRAN'S CROSSING
SECTION TWENTY TWO
CAB. "F" SHT.117B M.C.M.R.

THE WOODLANDS
VILLAGE OF COCHRAN'S CROSSING
SECTION NINE
CAB. "F" SHT.150A M.C.M.R.

- NOTES:
- B.L. INDICATES BUILDING LINE, U.E. INDICATES UTILITY EASEMENT, A.E. INDICATES AERIAL EASEMENT, S.S.E. INDICATES SANITARY SEWER EASEMENT, D.E. INDICATES DRAINAGE EASEMENT, W.L.E. INDICATES WATER LINE EASEMENT, L.E. INDICATES LANDSCAPE EASEMENT, STM-SWR-ESMT. INDICATES STORM SEWER EASEMENT.
 - D.E. INDICATES DRAINAGE EASEMENT, DRAINAGE EASEMENTS SHALL HEREBY BE RESTRICTED TO KEEP CLEAR OF FENCES, BUILDING, PLANTING AND OTHER OBSTRUCTIONS TO THE OPERATIONS AND MAINTENANCE OF THE DRAINAGE FACILITY.
 - R.O.S.R. INDICATES RESTRICTED OPEN SPACE RESERVE
 - THIS SURVEY IS NOT TIED TO THE OFFICIAL CITY OF HOUSTON MAPPING AND MONUMENTATION SYSTEM IN COMPLIANCE WITH ORDINANCE NO. 69-1978 BECAUSE A CITY OF HOUSTON SURVEY MONUMENT HAS NOT BEEN ESTABLISHED WITHIN 2000 FEET OF THIS PROPERTY.
 - A ONE - FOOT RESERVE DEDICATED TO THE PUBLIC IN FEE AS A BUFFER SEPARATION BETWEEN THE SIDE OR END OF STREETS IN SUBDIVISION PLATS WHERE SUCH STREETS ABUT ADJACENT ACREAGE TRACTS, THE CONDITIONS OF SUCH DEDICATION BEING THAT WHEN THE ADJACENT PROPERTY IS SUBDIVIDED BY A RECORDED PLAT, THE ONE-FOOT RESERVE SHALL THEREUPON BECOME VESTED IN THE PUBLIC FOR STREET RIGHT - OF - WAY PURPOSES AND THE FEE TITLE THEREON SHALL REVERT AND REVEST IN THE DEDICATOR, HIS HEIRS, ASSIGNS, OR SUCCESSORS.
 - ALL UTILITY EASEMENTS EXTEND EQUAL DISTANCE EITHER SIDE OF PROPERTY LINES UNLESS OTHERWISE NOTED.
 - ALL BEARINGS ARE BASED ON THE TEXAS COORDINATE SYSTEM, SOUTH CENTRAL ZONE.
 - LOTS ADJACENT TO RESTRICTED OPEN SPACE RESERVES ARE DENIED DIRECT DRIVEWAY ACCESS ACROSS SAID RESERVES.

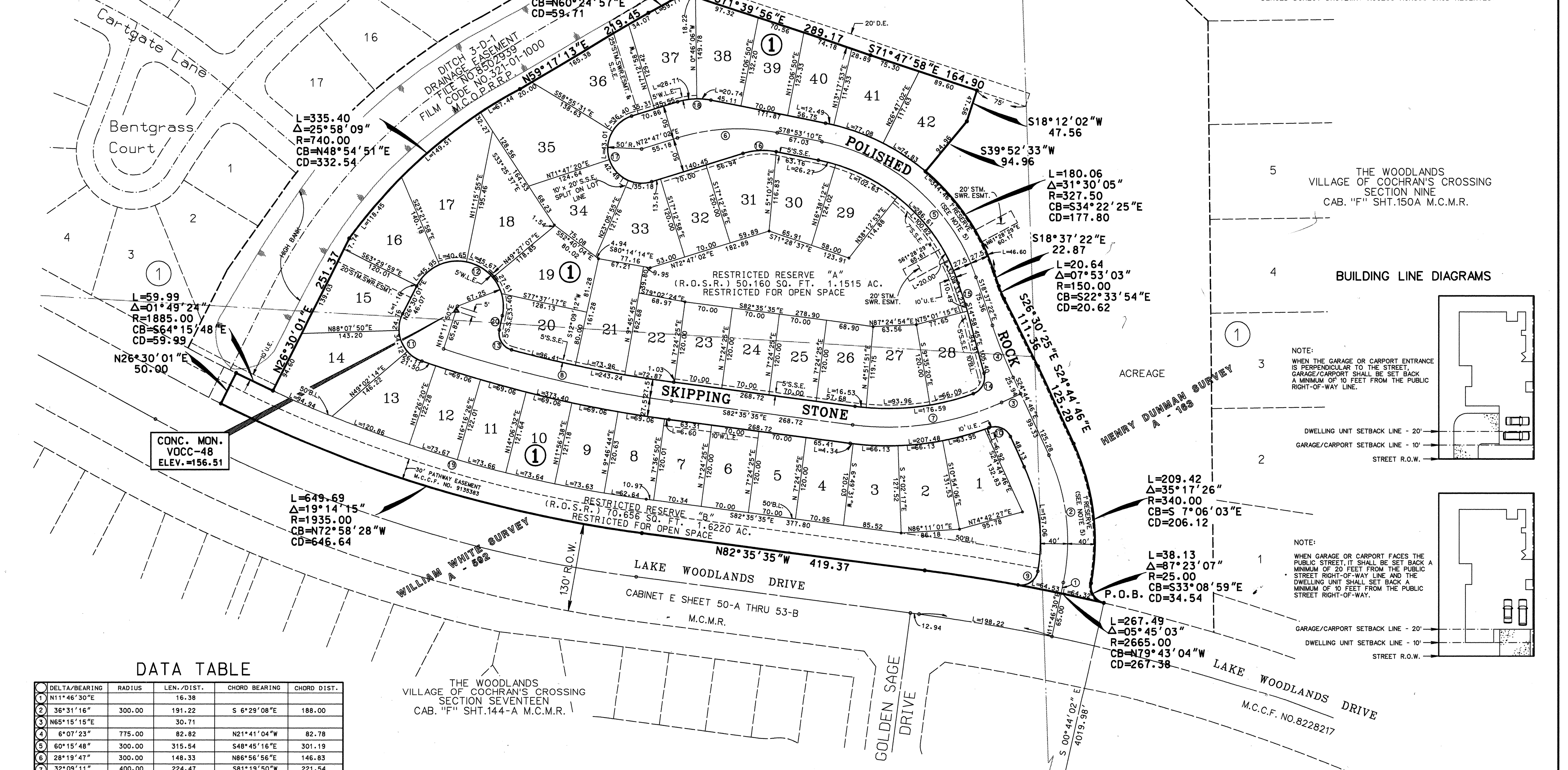

BUILDING LINE DIAGRAMS

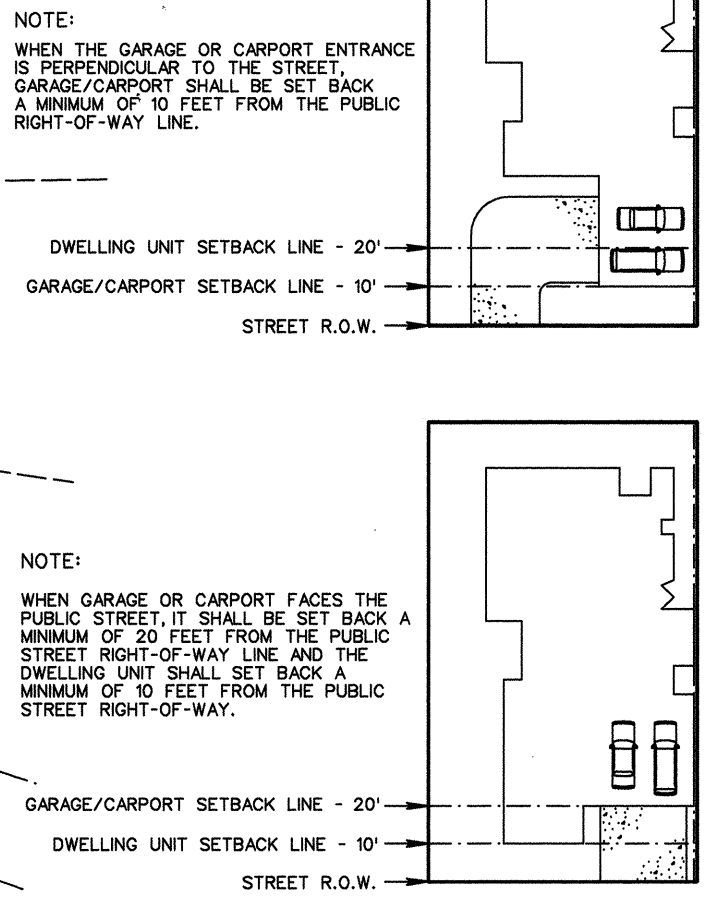

DATA TABLE

NO.	DELTA/BEARING	RADIUS	LEN./DIST.	CHORD BEARING	CHORD DIST.
1	N11°46'30"E		16.38		
2	S36°31'16"W	300.00	191.22	S 6°29'08"E	188.00
3	N65°15'15"E		30.71		
4	S 6°07'23"W	775.00	82.82	N21°41'04"W	82.78
5	S 60°15'48"W	300.00	315.54	S48°45'16"E	301.19
6	S 28°19'47"W	300.00	148.33	N86°56'56"E	146.83
7	S 32°09'11"W	400.00	224.47	S81°19'50"W	221.54
8	S 10°56'22"W	1800.00	343.67	N77°07'24"W	343.15
9	S 90°31'22"W	25.00	39.50	S55°07'34"W	35.52
10	S 85°39'15"W	25.00	37.37	S67°34'23"E	33.99
11	S 97°23'14"W	50.00	84.99	N22°11'36"W	75.12
12	S 165°39'12"W	67.25	194.44	S70°40'23"E	133.45
13	S 86°53'01"W	25.00	37.91	N31°17'18"W	34.38
14	S 85°13'28"W	25.00	37.19	S27°37'58"W	33.85
15	S 18°37'22"E		33.21		
16	S 28°19'48"W	100.00	49.45	N86°56'56"E	48.94
17	S 180°00'00"W	50.00	157.08	N17°12'58"W	100.00
18	S 28°19'48"W	100.00	49.45	N86°56'56"E	48.94
19	S 19°14'29"W	1885.00	633.03	N72°58'21"W	630.06
20	N12°09'12"E		20.87		

NOTE: AMENDED TO REMOVE 20' FRONT BUILDING LINES THAT WERE ERRONEOUSLY PLACED ON LOT 1 AND LOT 28.

ACREAGE TABULATION

DESCRIPTION	ACRES / SQ.FT.
RESERVE "A"	1.1515/50,160 SF
RESERVE "B"	1.6220/70,656 SF
STREET R.O.W.	3.2416/141,204 SF
TOTAL	6.0151

NORTH 865895.957
EAST 3099946.964

P.O.C.
SOUTHWEST CORNER
HENRY DUNMAN SURVEY
ABSTRACT - 163

AMENDING PLAT
THE WOODLANDS
VILLAGE OF COCHRAN'S CROSSING
SECTION 48
SHEET 3 OF 3

File # ~~9450129~~ Cab. H Sheet 129 B
9548663