

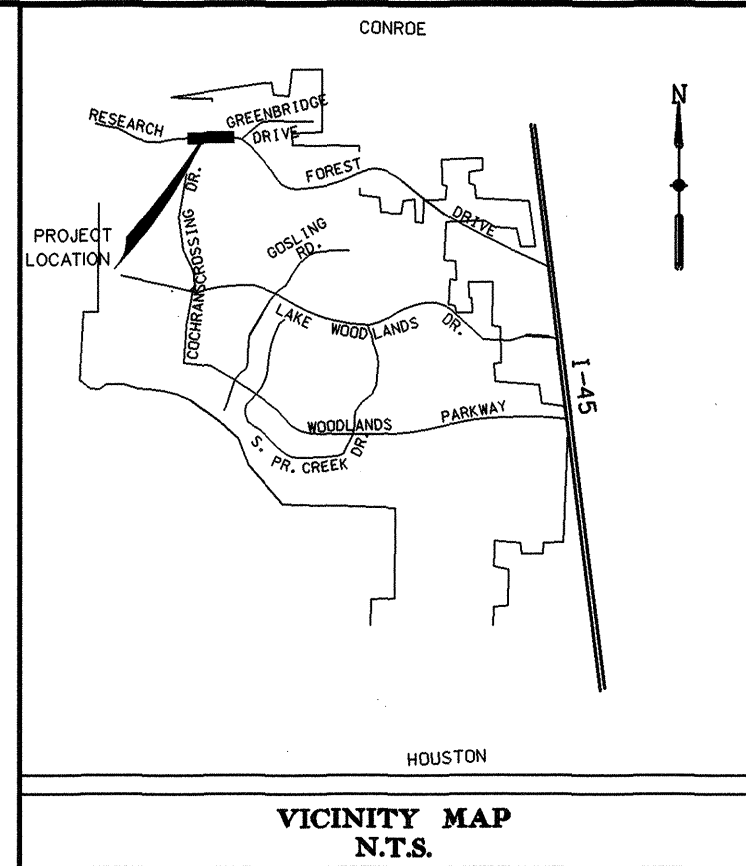

SCALE: 1" = 200'

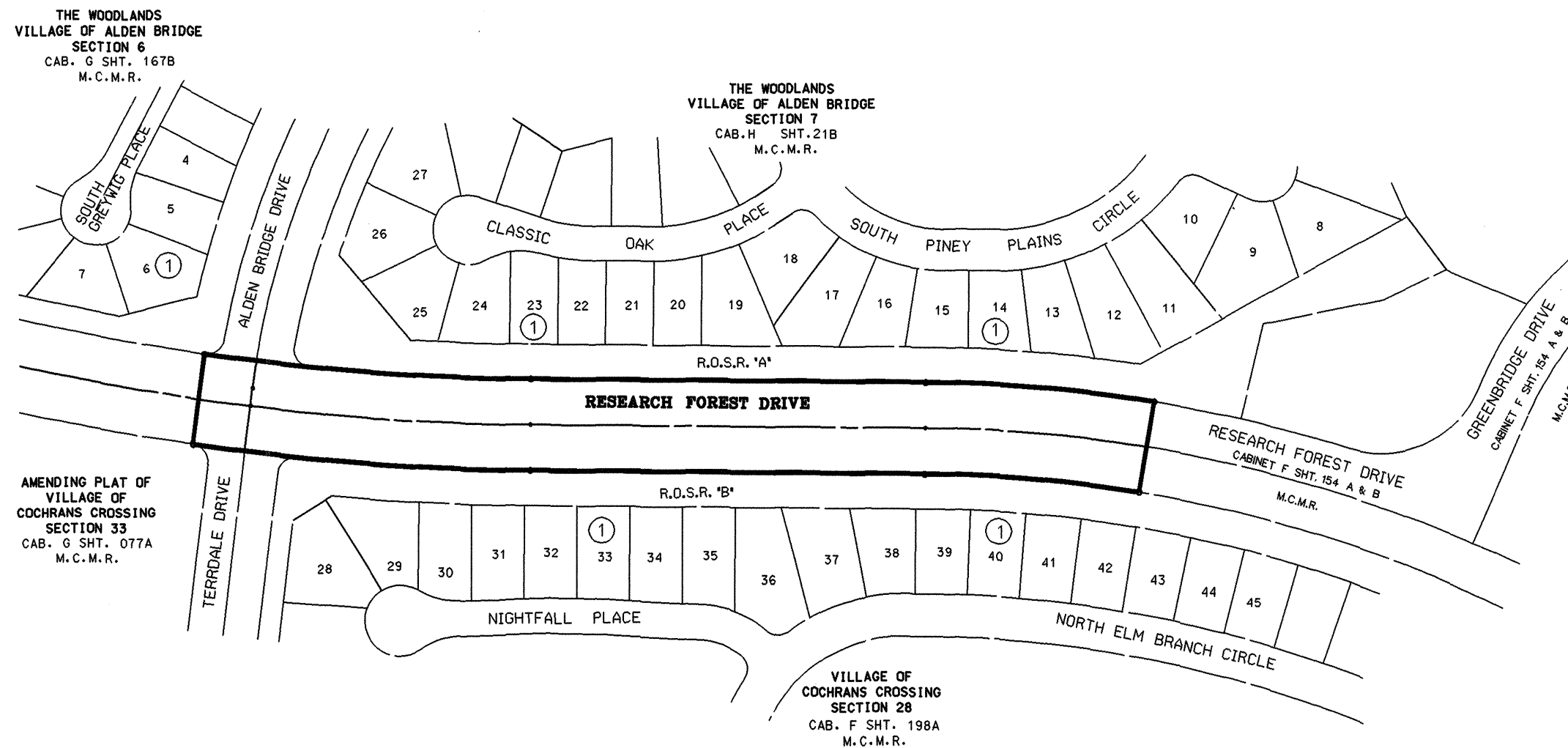

THE WOODLANDS RESEARCH FOREST DRIVE FROM ALDEN BRIDGE DRIVE TO GREENBRIDGE DRIVE

BEING 4.0340 ACRES OUT OF THE
WILLIAM H. HARRISON SURVEY, A-257
MONTGOMERY COUNTY, TEXAS

OWNER:

THE WOODLANDS CORPORATION
2201 TIMBERLOCH PLACE
THE WOODLANDS, TEXAS 77380

ENGINEER

Costello, Inc.

ENGINEERING AND SURVEYING
2077 S. GESSNER, SUITE 225
HOUSTON, TEXAS 77063
(713) 783-7788 FAX: 783-3580

DATE: JANUARY, 1995

SCALE: 1" - 100'



File #9530793 Cab. H Sheet IIIA

JOB NO. 94032-01

DWG. NO.: C:*DGN*WOODLAND*9403102*3102COV.DGN

SHEET 1 OF 3

STATE OF TEXAS
COUNTY OF MONTGOMERY

WE, ROGER L. GALATAS AND G. DAVID BUMGARDNER, PRESIDENT AND SECRETARY RESPECTIVELY OF THE WOODLANDS CORPORATION, OWNER OF THE PROPERTY SUBDIVIDED IN THE ABOVE AND FOREGOING MAP OF THE WOODLANDS RESEARCH FOREST DRIVE FROM ALDEN BRIDGE DRIVE TO GREENBRIDGE DRIVE DO HEREBY MAKE SUBDIVISION OF SAID PROPERTY FOR AND ON BEHALF OF SAID THE WOODLANDS CORPORATION, ACCORDING TO THE LINES, STREETS, LOTS, ALLEYS, PARKS, BUILDING LINES AND EASEMENTS THEREON SHOWN AND DESIGNATE SAID SUBDIVISION AS THE WOODLANDS RESEARCH FOREST DRIVE FROM ALDEN BRIDGE DRIVE TO GREENBRIDGE DRIVE LOCATED IN THE WILLIAM H. HARRISON SURVEY, A-257, MONTGOMERY COUNTY, TEXAS AND ON BEHALF OF SAID THE WOODLANDS CORPORATION, AND DEDICATE TO PUBLIC USE, AS SUCH, THE STREETS, ALLEYS, PARKS AND EASEMENTS SHOWN THEREON FOREVER, AND DO HEREBY WAIVE ANY CLAIMS FOR DAMAGES OCCASIONED BY THE ESTABLISHING OF GRADES AS APPROVED FOR THE STREETS AND ALLEYS DEDICATED, OR OCCASIONED BY THE ALTERATION OF THE SURFACE OF ANY PORTION OF STREETS OR ALLEYS TO CONFORM TO SUCH GRADES, AND DO HEREBY BIND OURSELVES, OUR SUCCESSORS AND ASSIGNS TO WARRANT AND FOREVER DEFEND THE TITLE TO THE LAND SO DEDICATED.

THIS IS TO CERTIFY THAT WE, ROGER L. GALATAS AND G. DAVID BUMGARDNER, PRESIDENT AND SECRETARY RESPECTIVELY OF THE WOODLANDS CORPORATION, OWNER OF THE PROPERTY SUBDIVIDED IN THE ABOVE AND FOREGOING MAP OF THE WOODLANDS RESEARCH FOREST DRIVE FROM ALDEN BRIDGE DRIVE TO GREENBRIDGE DRIVE, HAVE COMPLIED OR WILL COMPLY WITH ALL REGULATIONS HERETOFORE ON FILE WITH THE MONTGOMERY COUNTY ENGINEER AND ADOPTED BY THE COMMISSIONERS' COURT OF MONTGOMERY COUNTY, TEXAS.

FURTHER, OWNER HAS DEDICATED AND BY THESE PRESENTS DOES DEDICATE TO THE USE OF THE PUBLIC FOR PUBLIC UTILITY PURPOSES FOREVER UNOBSTRUCTED AERIAL EASEMENTS. THE AERIAL EASEMENTS SHALL EXTEND HORIZONTALLY AN ADDITIONAL ELEVEN FEET, SIX INCHES (11' 6") FOR TEN FEET (10' 0") PERIMETER GROUND EASEMENTS OR FIVE FEET SIX INCHES (5' 6") FOR SIXTEEN FEET (16' 0") PERIMETER GROUND EASEMENTS, FROM A PLANE SIXTEEN FEET (16' 0") ABOVE GROUND LEVEL UPWARD, LOCATED ADJACENT TO AND ADJOINING SAID PUBLIC UTILITY EASEMENTS THAT ARE DESIGNATED WITH AERIAL EASEMENTS (U.E. & A.E.) AS INDICATED AND DEPICTED HEREON, WHEREBY THE AERIAL EASEMENT TOTALS TWENTY ONE FEET, SIX INCH (21' 6") IN WIDTH.

FURTHER, OWNER HAS DEDICATED AND BY THESE PRESENTS DOES DEDICATE TO THE PUBLIC FOR PUBLIC UTILITY PURPOSES FOREVER UNOBSTRUCTED AERIAL EASEMENTS. THE AERIAL EASEMENTS SHALL EXTEND HORIZONTALLY AN ADDITIONAL TEN FEET (10' 0") FOR TEN FEET (10' 0") BACK-TO-BACK GROUND EASEMENTS OR SEVEN FEET (7' 0") FOR SIXTEEN FEET (16' 0") BACK-TO-BACK GROUND EASEMENTS, FROM A PLANE SIXTEEN FEET (16' 0") ABOVE GROUND LEVEL UPWARD, LOCATED ADJACENT TO BOTH SIDES AND ADJOINING SAID PUBLIC UTILITY EASEMENTS THAT ARE DESIGNATED WITH AERIAL EASEMENTS (U.E. & A.E.) AS INDICATED AND DEPICTED HEREON, WHEREBY THE AERIAL EASEMENT TOTALS THIRTY (30' 0") FEET IN WIDTH.

FURTHER, WE, THE WOODLANDS CORPORATION, DO HEREBY DEDICATE FOREVER TO THE PUBLIC A STRIP OF LAND, A MINIMUM OF FIFTEEN (15) FEET WIDE ON EACH SIDE OF THE CENTER LINE, OF ANY AND ALL GULLIES, RAVINES, DRAWS, SLOUGHS, OR OTHER NATURAL DRAINAGE COURSES LOCATED IN THE SAID SUBDIVISION, AS EASEMENTS FOR DRAINAGE PURPOSES, GIVING MONTGOMERY COUNTY AND/OR ANY OTHER PUBLIC AGENCY THE RIGHT TO ENTER UPON SAID EASEMENTS AT ANY AND ALL TIMES FOR THE PURPOSE OF CONSTRUCTING AND/OR MAINTAINING DRAINAGE WORK AND/OR STRUCTURES.

FURTHER, ALL OF THE PROPERTY SUBDIVIDED IN THE ABOVE AND FOREGOING MAP SHALL BE RESTRICTED IN ITS USE, WHICH RESTRICTIONS SHALL RUN WITH THE TITLE TO THE PROPERTY, AND SHALL BE ENFORCEABLE, AT THE OPTION OF MONTGOMERY COUNTY, BY MONTGOMERY COUNTY OR ANY CITIZEN THEREOF, BY INJUNCTION, AS FOLLOWS:

1. THAT DRAINAGE OF SEPTIC TANKS INTO ROAD, STREET, ALLEY, OR OTHER PUBLIC DITCHES, EITHER DIRECTLY OR INDIRECTLY, IS STRICTLY PROHIBITED.
2. DRAINAGE STRUCTURES UNDER PRIVATE DRIVEWAYS SHALL HAVE A NET DRAINAGE OPENING AREA OF SUFFICIENT SIZE TO PERMIT THE FREE FLOW OF WATER WITHOUT BACKWATER, AND SHALL BE A MINIMUM OF ONE AND THREE QUARTERS (1-3/4) SQUARE FEET (18" DIAMETER PIPE CULVERT).

FURTHER, OWNER DOES HEREBY CERTIFY THAT IT IS THE OWNER OF ALL PROPERTY IMMEDIATELY ADJACENT TO THE BOUNDARIES OF THE ABOVE AND FOREGOING PLAT OF THE WOODLANDS RESEARCH FOREST DRIVE FROM ALDEN BRIDGE DRIVE TO GREENBRIDGE DRIVE, WHERE BUILDING SETBACK LINES OR PUBLIC UTILITY EASEMENTS ARE TO BE ESTABLISHED OUTSIDE THE BOUNDARIES OF THE ABOVE AND FOREGOING PLAT AND DOES HEREBY MAKE AND ESTABLISH ALL BUILDING SETBACK LINES AND DEDICATES TO THE USE OF THE PUBLIC FOREVER ALL PUBLIC UTILITY EASEMENTS SHOWN IN SAID ADJACENT ACREAGE.

IN TESTIFY WHEREOF, THE WOODLANDS CORPORATION HAS CAUSED THESE PRESENTS TO BE SIGNED BY ROGER L. GALATAS, ITS PRESIDENT, THEREUNTO AUTHORIZED, ATTESTED BY ITS SECRETARY, G. DAVID BUMGARDNER, THIS

30 DAY OF January, 1995.

THE WOODLANDS CORPORATION
ATTEST: [Signature] [Signature]
G. DAVID BUMGARDNER, SECRETARY ROGER L. GALATAS, PRESIDENT

STATE OF TEXAS
COUNTY OF MONTGOMERY

BEFORE ME, THE UNDERSIGNED AUTHORITY, ON THIS DAY PERSONALLY APPEARED ROGER L. GALATAS, PRESIDENT AND G. DAVID BUMGARDNER, SECRETARY OF THE WOODLANDS CORPORATION, KNOWN TO ME TO BE THE PERSONS WHOSE NAMES ARE SUBSCRIBED TO THE FOREGOING INSTRUMENT, AND EACH ACKNOWLEDGED TO ME THAT THEY EXECUTED THE SAME FOR THE PURPOSES AND CONSIDERATIONS THEREIN EXPRESSED, AND IN THE CAPACITY THEREIN AND HEREIN SET OUT, AND AS THE ACT AND DEED OF SAID CORPORATION.

GIVEN UNDER MY HAND AND SEAL OF OFFICE, THIS 30 DAY OF

January, 1995.

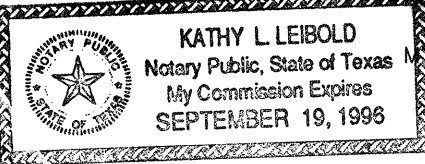

[Signature]
KATHY L. LEIBOLD
Notary Public, State of Texas
My Commission Expires
SEPTEMBER 19, 1998

I, JOHN G. DAVIDSON, AM REGISTERED UNDER THE LAWS OF THE STATE OF TEXAS TO PRACTICE THE PROFESSION OF SURVEYING AND HEREBY CERTIFY THAT THE ABOVE SUBDIVISION IS TRUE AND CORRECT, WAS PREPARED FROM AN ACTUAL SURVEY OF THE PROPERTY MADE UNDER MY SUPERVISION ON THE GROUND, THAT THE ELEVATION BENCHMARK REFLECTED ON THE FACE OF THE PLAT WAS ESTABLISHED AS REQUIRED BY REGULATION, THAT ALL CORNERS AND ANGLE POINTS OF THE BOUNDARIES OF THE ORIGINAL TRACT TO BE SUBDIVIDED OF REFERENCE HAVE BEEN MARKED WITH IRON RODS, HAVING A DIAMETER OF NOT LESS THAN FIVE-EIGHTHS OF AN INCH (5/8") AND A LENGTH OF NOT LESS THAN THREE FEET (3'), AND THAT THE PLAT BOUNDARY CORNERS HAVE BEEN TIED TO THE NEAREST SURVEY CORNER.



[Signature]
PRINT NAME: John G. Davidson
TEXAS REGISTRATION: 1792

THIS IS TO CERTIFY THAT THE HOUSTON PLANNING AND ZONING COMMISSION OF THE CITY OF HOUSTON, TEXAS HAS APPROVED THIS PLAT AND SUBDIVISION OF THE WOODLANDS RESEARCH FOREST DRIVE FROM ALDEN BRIDGE DRIVE TO GREENBRIDGE DRIVE IN CONFORMANCE WITH THE LAWS OF THE STATE OF TEXAS AND THE ORDINANCES OF THE CITY OF HOUSTON AS SHOWN HEREON AND AUTHORIZED.

THE RECORDING OF THIS PLAT, THIS 210 DAY OF MAY, 1995.

BY: [Signature] [Signature]
M. MARVIN KATZ, CHAIRMAN DONNA H. KRISTAPONIS, SECRETARY

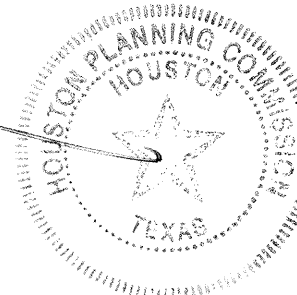

I, J.D. BLANTON, COUNTY ENGINEER OF MONTGOMERY COUNTY, TEXAS DO HEREBY CERTIFY THAT THE PLAT OF THIS SUBDIVISION COMPLIES WITH ALL OF THE EXISTING RULES AND REGULATIONS OF THIS OFFICE AS ADOPTED BY THE MONTGOMERY COUNTY COMMISSIONERS' COURT.

I FURTHER CERTIFY THAT THE PLAT OF THIS SUBDIVISION COMPLIES WITH REQUIREMENTS FOR INTERNAL SUBDIVISION DRAINAGE AS ADOPTED BY THE MONTGOMERY COUNTY COMMISSIONERS' COURT, HOWEVER, NO CERTIFICATION IS HEREBY GIVEN AS TO THE EFFECT OF DRAINAGE FROM THIS SUBDIVISION TO THE INTERCEPTING DRAINAGE ARTERY OR PARENT STREAM OR ANY OTHER AREA OF SUBDIVISION WITHIN THE WATERSHED.

[Signature]
J.D. BLANTON
MONTGOMERY COUNTY ENGINEER

APPROVED BY THE COMMISSIONERS' COURT OF MONTGOMERY COUNTY, TEXAS,

THIS 5th DAY OF June, 1995.

[Signature] [Signature]
MIKE MEADOR MALCOM PURVIS
COMMISSIONER, PRECINCT 1 COMMISSIONER, PRECINCT 2

[Signature]
ALAN B. SADLER
COUNTY JUDGE

[Signature] [Signature]
ED CHANCE JIM SIMMONS
COMMISSIONER, PRECINCT 3 COMMISSIONER, PRECINCT 4

THE STATE OF TEXAS
COUNTY OF MONTGOMERY

I, MARK TURNBULL, CLERK OF THE COUNTY COURT OF MONTGOMERY COUNTY TEXAS, DO HEREBY CERTIFY THAT THE WITHIN INSTRUMENT WITH ITS CERTIFICATE OF AUTHENTICATION WAS FILED FOR REGISTRATION IN MY

OFFICE ON June 5, 1995 AT 9:30 O'CLOCK A.M. AND DULY RECORDED ON June 8, 1995 AT 8:14 O'CLOCK A.M., IN CABINET H, SHEET 111A-112A, OF RECORD OF Maps FOR SAID COUNTY.

WITNESS MY HAND AND SEAL OF OFFICE, AT CONROE, MONTGOMERY COUNTY, TEXAS, THE DAY AND DATE LAST ABOVE WRITTEN.

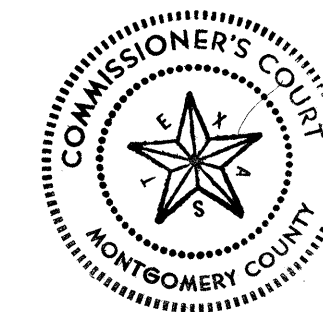

[Signature]
MARK TURNBULL, CLERK, COUNTY COURT
MONTGOMERY COUNTY, TEXAS
BY: _____

FILED FOR RECORD
95 JUN -8 AM 8:14
MARK TURNBULL, CO. CLERK
MONTGOMERY COUNTY, TEXAS
[Signature] DEPUTY

THE WOODLANDS
RESEARCH FOREST DRIVE FROM
ALDEN BRIDGE DRIVE TO GREENBRIDGE DRIVE
SHEET 2 OF 3

File # 9530793 Cab. H Sheet 111 B

DELTA/BEARING	RADIUS	LEN./DIST.	CHORD BEARING	CHORD DIST.
1 7°57'24"	3410.00	473.54	N85°40'06"W	473.16
2 1°54'08"	1200.00	39.84	N 8°01'09"E	39.84
3 9°04'08"	2000.00	316.56	S85°06'42"E	316.23
4				
5				
6				

P.O.C.
NORTHEAST CORNER
WILLIAM H. HARRISON SURVEY/
A- 257

NORTH 879498.3881
EAST 3100436.9527

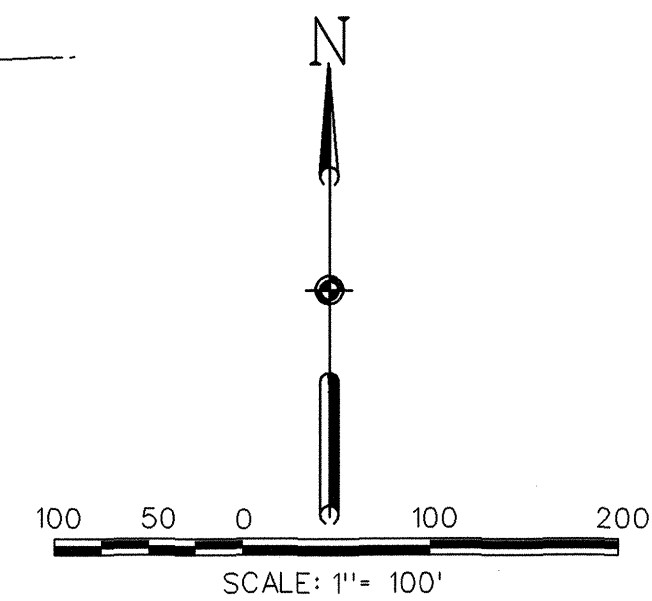

THE WOODLANDS
VILLAGE OF ALDEN BRIDGE
SECTION 6
CAB. G SHT. 167B
M.C.M.R.

THE WOODLANDS
VILLAGE OF ALDEN BRIDGE
SECTION 7
CAB. H SHT. 21B
M.C.M.R.

WILLIAM H. HARRISON SURVEY
A - 257

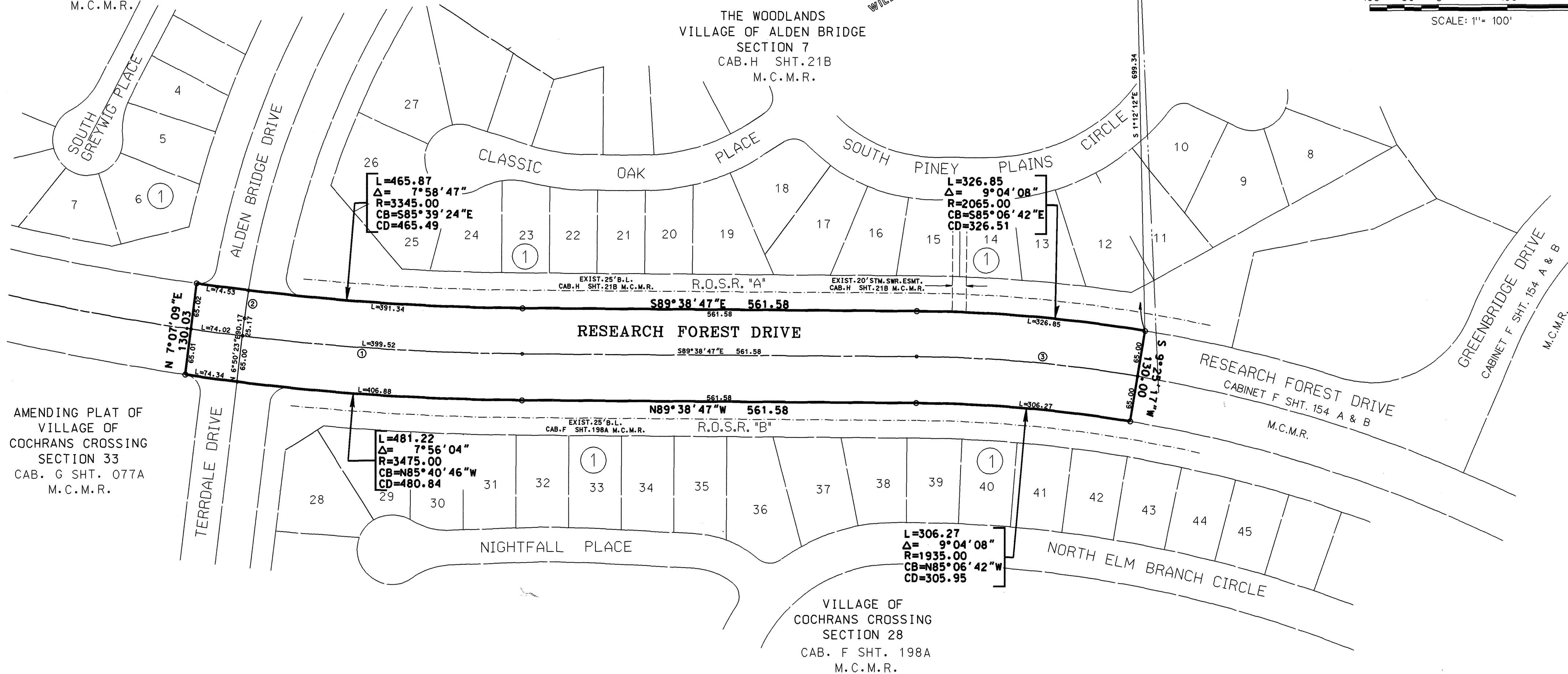

AMENDING PLAT OF
VILLAGE OF
COCHRANS CROSSING
SECTION 33
CAB. G SHT. 077A
M.C.M.R.

VILLAGE OF
COCHRANS CROSSING
SECTION 28
CAB. F SHT. 198A
M.C.M.R.

NOTES:

1. B.L. INDICATES BUILDING LINE, U.E. INDICATES UTILITY EASEMENT, A.E. INDICATES AERIAL EASEMENT, S.S.E. INDICATES SANITARY SEWER EASEMENT, D.E. INDICATES DRAINAGE EASEMENT, W.L.E. INDICATES WATER LINE EASEMENT, L.E. INDICATES LANDSCAPE EASEMENT, STM.SWR.ESMT. INDICATES STORM SEWER EASEMENT.
2. R.O.S.R. INDICATES RESTRICTED OPEN SPACE RESERVE
3. THIS SURVEY IS NOT TIED TO THE OFFICIAL CITY OF HOUSTON MAPPING AND MONUMENTATION SYSTEM IN COMPLIANCE WITH ORDINANCE NO. 69-1978 BECAUSE A CITY OF HOUSTON SURVEY MONUMENT HAS NOT BEEN ESTABLISHED WITHIN 2000 FEET OF THIS PROPERTY.
4. ALL BEARINGS ARE BASED ON THE TEXAS COORDINATE SYSTEM, SOUTH CENTRAL ZONE.

THE WOODLANDS
RESEARCH FOREST DRIVE FROM
ALDEN BRIDGE DRIVE TO GREENBRIDGE DRIVE
SHEET 3 OF 3

File # 9530793 Cab. H Sheet 112 A