

THE WOODLANDS VILLAGE OF ALDEN BRIDGE SECTION 2

BEING 41.98 ACRES OUT OF THE JAMES LEE SURVEY, ABSTRACT 319 (22.06 ACRES) AND THE HENRY APPLEWHITE SURVEY, ABSTRACT 51 (19.92 ACRES) MONTGOMERY COUNTY, TEXAS

OWNER: THE WOODLANDS CORPORATION
2201 TIMBERLOCH PLACE
THE WOODLANDS, TEXAS 77380

2 BLOCKS 104 LOTS
8 RESERVES
1 DRAINAGE EASEMENT
7.50 ACRES IN RESERVE
4.87 ACRES IN DRAINAGE EASEMENT

SCALE: 1" = 100'

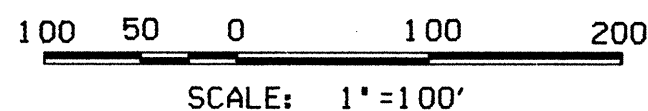

ENGINEER: Lichliter/Jameson & Associates, Inc. **LJA**
CONSULTING ENGINEERS AND PLANNERS
ELEVEN-ONE-ELEVEN BROOKLET DRIVE, SUITE 100, HOUSTON, TEXAS 77099-3596
713/561-5190

DATE: JANUARY, 1993

SHEET 1 OF 4

05A21201, 1021FPAB2.DGN
02/15/93 12:57:37

STATE OF TEXAS
COUNTY OF MONTGOMERY

WE, ROGER L. GALATAS AND G. DAVID BUMGARDNER, PRESIDENT AND SECRETARY RESPECTIVELY OF THE WOODLANDS CORPORATION, OWNER OF THE PROPERTY SUBDIVIDED IN THE ABOVE AND FOREGOING MAP OF THE WOODLANDS VILLAGE OF ALDEN BRIDGE SECTION 2 DO HEREBY MAKE SUBDIVISION OF SAID PROPERTY FOR AND ON BEHALF OF SAID THE WOODLANDS CORPORATION ACCORDING TO THE LINES, STREETS, LOTS, ALLEYS, PARKS, BUILDING LINES AND EASEMENTS, THEREON SHOWN AND DESIGNATE SAID SUBDIVISION AS THE WOODLANDS VILLAGE OF ALDEN BRIDGE SECTION 2, LOCATED IN THE JAMES LEE SURVEY ABSTRACT 319, AND THE HENRY APPLEWHITE SURVEY ABSTRACT 51, MONTGOMERY COUNTY, TEXAS AND ON BEHALF OF SAID THE WOODLANDS CORPORATION, AND DEDICATE TO PUBLIC USE, AS SUCH, THE STREETS, ALLEYS, PARKS AND EASEMENTS SHOWN THEREON FOREVER, AND DO HEREBY WAIVE ANY CLAIMS FOR DAMAGES OCCASIONED BY THE ESTABLISHING OF GRADES AS APPROVED FOR THE STREETS AND ALLEYS DEDICATED, OR OCCASIONED BY THE ALTERATION OF THE SURFACE OF ANY PORTION OF STREETS OR ALLEYS TO CONFORM TO SUCH GRADES, AND DO HEREBY BIND OURSELVES, OUR SUCCESSORS AND ASSIGNS TO WARRANT AND FOREVER DEFEND THE TITLE TO THE LAND SO DEDICATED.

THIS IS TO CERTIFY THAT WE, ROGER L. GALATAS AND G. DAVID BUMGARDNER, PRESIDENT AND SECRETARY RESPECTIVELY OF THE WOODLANDS CORPORATION, OWNER OF THE PROPERTY SUBDIVIDED IN THE ABOVE AND FOREGOING MAP OF THE WOODLANDS VILLAGE OF ALDEN BRIDGE SECTION 2 HAVE COMPLIED OR WILL COMPLY WITH ALL REGULATIONS HERETOFORE ON FILE WITH THE MONTGOMERY COUNTY ENGINEER AND ADOPTED BY THE COMMISSIONERS' COURT OF MONTGOMERY COUNTY, TEXAS.

FURTHER, OWNER HAS DEDICATED AND BY THESE PRESENTS DOES DEDICATE TO THE USE OF THE PUBLIC FOR PUBLIC UTILITY PURPOSES FOREVER UNOBSTRUCTED AERIAL EASEMENTS. THE AERIAL EASEMENTS SHALL EXTEND HORIZONTALLY AN ADDITIONAL ELEVEN FEET, SIX INCHES (11' 6") FOR TEN FEET (10' 0") PERIMETER GROUND EASEMENTS OR FIVE FEET SIX INCHES (5' 6") FOR SIXTEEN FEET (16' 0") PERIMETER GROUND EASEMENTS, FROM A PLANE SIXTEEN FEET (16' 0") ABOVE GROUND LEVEL UPWARD, LOCATED ADJACENT TO AND ADJOINING SAID PUBLIC UTILITY EASEMENTS THAT ARE DESIGNATED WITH AERIAL EASEMENTS (U.E. & A.E.) AS INDICATED AND DEPICTED HEREON, WHEREBY THE AERIAL EASEMENT TOTALS TWENTY ONE FEET, SIX INCHES (21' 6") IN WIDTH.

FURTHER, OWNER HAS DEDICATED AND BY THESE PRESENTS DOES DEDICATE TO THE PUBLIC FOR PUBLIC UTILITY PURPOSES FOREVER UNOBSTRUCTED AERIAL EASEMENTS. THE AERIAL EASEMENTS SHALL EXTEND HORIZONTALLY AN ADDITIONAL TEN FEET (10' 0") FOR TEN FEET (10' 0") BACK-TO-BACK GROUND EASEMENTS OR SEVEN FEET (7' 0") FOR SIXTEEN FEET (16' 0") BACK-TO-BACK GROUND EASEMENTS, FROM A PLANE SIXTEEN FEET (16' 0") ABOVE GROUND LEVEL UPWARD, LOCATED ADJACENT TO BOTH SIDES AND ADJOINING SAID PUBLIC UTILITY EASEMENTS THAT ARE DESIGNATED WITH AERIAL EASEMENTS (U.E. & A.E.) AS INDICATED AND DEPICTED HEREON, WHEREBY THE AERIAL EASEMENT TOTALS THIRTY FEET (30' 0") IN WIDTH.

FURTHER, WE, THE WOODLANDS CORPORATION, DO HEREBY DEDICATE FOREVER TO THE PUBLIC A STRIP OF LAND A MINIMUM FIFTEEN (15) FEET WIDE ON EACH SIDE OF THE CENTERLINE, OF ANY AND ALL GULLIES, RAVINES, DRAWS, SLOUGHS, OR OTHER NATURAL DRAINAGE COURSES LOCATED IN THE SAID SUBDIVISION, AS EASEMENTS FOR DRAINAGE PURPOSES, GIVING MONTGOMERY COUNTY AND/OR ANY OTHER PUBLIC AGENCY THE RIGHT TO ENTER UPON SAID EASEMENTS AT ANY AND ALL TIMES FOR THE PURPOSE OF CONSTRUCTING AND/OR MAINTAINING DRAINAGE WORK AND/OR STRUCTURES.

FURTHER, ALL OF THE PROPERTY SUBDIVIDED IN THE ABOVE AND FOREGOING MAP SHALL BE RESTRICTED IN ITS USE, WHICH RESTRICTIONS SHALL RUN WITH THE TITLE TO THE PROPERTY, AND SHALL BE ENFORCEABLE, AT THE OPTION OF MONTGOMERY COUNTY, BY MONTGOMERY COUNTY OR ANY CITIZEN THEREOF, BY INJUNCTION, AS FOLLOWS:

- 1. THAT DRAINAGE OF SEPTIC TANKS INTO ROAD, STREET, ALLEY, OR OTHER PUBLIC DITCHES, EITHER DIRECTLY OR INDIRECTLY, IS STRICTLY PROHIBITED.
- 2. DRAINAGE STRUCTURES UNDER PRIVATE DRIVEWAYS SHALL HAVE A NET DRAINAGE OPENING AREA OF SUFFICIENT SIZE TO PERMIT THE FREE FLOW OF WATER WITHOUT BACKWATER, AND SHALL BE A MINIMUM OF ONE AND THREE QUARTERS (1-3/4) SQUARE FEET (18" DIAMETER PIPE CULVERT).

FURTHER, WE DO HEREBY DECLARE THAT ALL PARCELS OF LAND DESIGNATED AS LOTS ON THIS PLAT ARE ORIGINALLY INTENDED FOR THE CONSTRUCTION OF RESIDENTIAL DWELLING UNITS THEREON AND SHALL BE RESTRICTED FOR SAME UNDER THE TERMS AND CONDITIONS OF SUCH RESTRICTIONS FILED SEPARATELY, UNLESS OTHERWISE NOTED.

FURTHER, OWNER DOES HEREBY CERTIFY THAT IT IS THE OWNER OF ALL PROPERTY IMMEDIATELY ADJACENT TO THE BOUNDARIES OF THE ABOVE AND FOREGOING PLAT OF THE WOODLANDS VILLAGE OF ALDEN BRIDGE SECTION 2 WHERE BUILDING SETBACK LINES OR PUBLIC UTILITY EASEMENTS ARE TO BE ESTABLISHED OUTSIDE THE BOUNDARIES OF THE ABOVE AND FOREGOING PLAT AND DOES HEREBY MAKE AND ESTABLISH ALL BUILDING SETBACK LINES AND DEDICATES TO THE USE OF THE PUBLIC FOREVER ALL PUBLIC UTILITY EASEMENTS SHOWN IN SAID ADJACENT ACREAGE.

IN TESTIMONY WHEREOF, THE WOODLANDS CORPORATION HAS CAUSED THESE PRESENTS TO BE SIGNED BY ROGER L. GALATAS, ITS PRESIDENT, THEREUNTO AUTHORIZED, ATTESTED BY ITS SECRETARY, G. DAVID BUMGARDNER, THIS 19 DAY OF March, 1993.

ATTEST: *[Signature]* THE WOODLANDS CORPORATION
G. DAVID BUMGARDNER, SECRETARY
[Signature]
ROGER L. GALATAS, PRESIDENT

STATE OF TEXAS
COUNTY OF MONTGOMERY

BEFORE ME, THE UNDERSIGNED AUTHORITY, ON THIS DAY PERSONALLY APPEARED ROGER L. GALATAS, PRESIDENT AND G. DAVID BUMGARDNER, SECRETARY OF THE WOODLANDS CORPORATION, KNOWN TO ME TO BE THE PERSONS WHOSE NAMES ARE SUBSCRIBED TO THE FOREGOING INSTRUMENT, AND EACH ACKNOWLEDGED TO ME THAT THEY EXECUTED THE SAME FOR THE PURPOSES AND CONSIDERATIONS THEREIN EXPRESSED AND IN THE CAPACITY THEREIN AND HEREIN SET OUT, AND AS THE ACT AND DEED OF SAID CORPORATION.

GIVEN UNDER MY HAND AND SEAL OF OFFICE, THIS 19th DAY OF March, 1993.

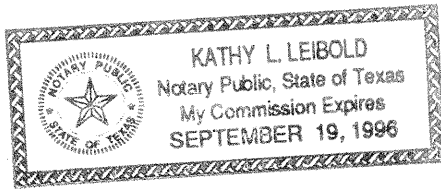

[Signature]
Kathy L. Leibold
PRINT NAME: KATHY L. LEIBOLD
NOTARY PUBLIC IN AND FOR THE STATE OF TEXAS
MY COMMISSION EXPIRES 9-19-96

I, JOHN G. DAVIDSON, AM REGISTERED UNDER THE LAWS OF THE STATE OF TEXAS TO PRACTICE THE PROFESSION OF SURVEYING AND HEREBY CERTIFY THAT THE ABOVE SUBDIVISION IS TRUE AND CORRECT, WAS PREPARED FROM AN ACTUAL SURVEY OF THE PROPERTY MADE UNDER MY SUPERVISION ON THE GROUND, THAT THE ELEVATION BENCHMARK REFLECTED ON THE FACE OF THE PLAT WAS ESTABLISHED AS REQUIRED BY REGULATION, THAT ALL CORNERS AND ANGLE POINTS OF THE BOUNDARIES OF THE ORIGINAL TRACT TO BE SUBDIVIDED OF REFERENCE HAVE BEEN MARKED WITH IRON RODS HAVING A DIAMETER OF NOT LESS THAN FIVE-EIGHTHS OF AN INCH (5/8") AND A LENGTH OF NOT LESS THAN THREE FEET (3'); AND THAT THE PLAT BOUNDARY CORNERS HAVE BEEN TIED TO THE NEAREST SURVEY CORNER.



[Signature]
JOHN G. DAVIDSON
PRINT NAME: JOHN G. DAVIDSON
TEXAS REGISTRATION: 1792

THIS IS TO CERTIFY THAT THE HOUSTON PLANNING AND ZONING COMMISSION OF THE CITY OF HOUSTON, TEXAS HAS APPROVED THIS PLAT AND SUBDIVISION OF THE WOODLANDS VILLAGE OF ALDEN BRIDGE SECTION 2 IN CONFORMANCE WITH THE LAWS OF THE STATE OF TEXAS AND THE ORDINANCES OF THE CITY OF HOUSTON AS SHOWN HEREON AND AUTHORIZED THE RECORDING OF THIS PLAT, THIS 5th DAY OF April, 1993.

BY: *[Signature]* M. MARVIN KATZ, CHAIRMAN
[Signature] DONNA H. KRISTAPONIS, SECRETARY



I, J.D. BLANTON, COUNTY ENGINEER OF MONTGOMERY COUNTY, TEXAS, DO HEREBY CERTIFY THAT THE PLAT OF THIS SUBDIVISION COMPLIES WITH ALL OF THE EXISTING RULES AND REGULATIONS OF THIS OFFICE AS ADOPTED BY THE MONTGOMERY COUNTY COMMISSIONERS' COURT.

I FURTHER CERTIFY THAT THE PLAT OF THIS SUBDIVISION COMPLIES WITH REQUIREMENTS FOR INTERNAL SUBDIVISION DRAINAGE AS ADOPTED BY THE MONTGOMERY COUNTY COMMISSIONERS' COURT. HOWEVER, NO CERTIFICATION IS HEREBY GIVEN AS TO THE EFFECT OF DRAINAGE FROM THIS SUBDIVISION TO THE INTERCEPTING DRAINAGE ARTERY OR PARENT STREAM OR ANY OTHER AREA OF SUBDIVISION WITHIN THE WATERSHED.

[Signature]
J.D. BLANTON
MONTGOMERY COUNTY ENGINEER

APPROVED BY THE COMMISSIONERS' COURT OF MONTGOMERY COUNTY, TEXAS, THIS 24 DAY OF May, 1993.

[Signature] MIKE MEADOR, COMMISSIONER, PRECINCT 1
[Signature] MALCOM PURVIS, COMMISSIONER, PRECINCT 2

[Signature]
ALAN B. SADLER
COUNTY JUDGE

[Signature] ED CHANCE, COMMISSIONER, PRECINCT 3
[Signature] CHARLES HAYDEN, COMMISSIONER, PRECINCT 4

THE STATE OF TEXAS
COUNTY OF MONTGOMERY

I, ROY HARRIS, CLERK OF THE COUNTY COURT OF MONTGOMERY COUNTY, TEXAS, DO HEREBY CERTIFY THAT THE WITHIN INSTRUMENT WITH ITS CERTIFICATE OF AUTHENTICATION WAS FILED FOR REGISTRATION IN MY OFFICE ON MAY 24, 1993 AT 9:30 O' CLOCK

A.M. AND DULY RECORDED ON MAY 25, 1993 AT O' CLOCK P.M. IN CABINET G, SHEET 125 B- OF RECORD OF Montgomery FOR SAID COUNTY. 127 A

WITNESS MY HAND AND SEAL OF OFFICE, AT CONROE, MONTGOMERY COUNTY, TEXAS, THE DAY AND DATE LAST ABOVE WRITTEN.

[Signature]
ROY HARRIS, CLERK, COUNTY COURT
MONTGOMERY COUNTY, TEXAS

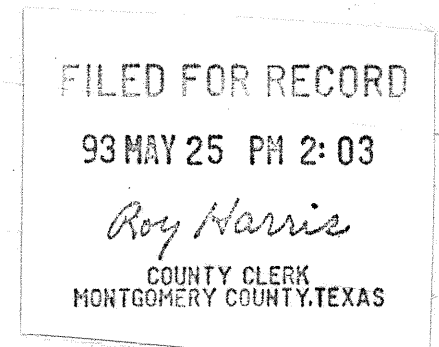
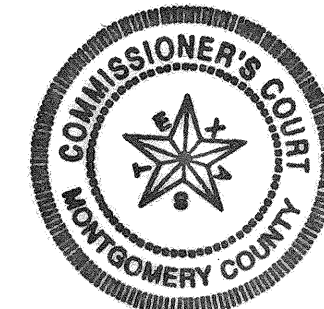

THE WOODLANDS
VILLAGE OF
ALDEN BRIDGE
SECTION 2
SHEET 2 OF 4

05A21E201, 1023FPAB2, DGN 02/15/93 13:10:37

File# 9326382 Cab. G Sheet 126 A

ACREAGE

RESTRICTED RESERVE 'A'
(R.O.S.R.) 2.27 AC. 98,693 SQ. FT.
RESTRICTED FOR OPEN SPACE

RESTRICTED RESERVE 'H'
(R.O.S.R.) 1.08 AC. 47,157 SQ. FT.
RESTRICTED FOR OPEN SPACE

100 50 0 100 200
SCALE: 1"=100'

RESTRICTED RESERVE 'E'
(R.O.S.R.) 0.07 AC. 3,164 SQ. FT.
RESTRICTED FOR OPEN SPACE

ACREAGE

DRAINAGE DITCH
EASEMENT 3-P-1
4.87 AC. 212,129 SQ. FT.

RESTRICTED RESERVE 'F'
(R.O.S.R.) 0.01 AC. 609 SQ. FT.
RESTRICTED FOR OPEN SPACE

RESTRICTED RESERVE 'G'
(R.O.S.R.) 0.02 AC. 656 SQ. FT.
RESTRICTED FOR OPEN SPACE

THE WOODLANDS
VILLAGE OF
ALDEN BRIDGE
SECTION 2
SHEET 3 OF 4

THE WOODLANDS
VILLAGE OF
ALDEN BRIDGE
SECTION 1
CAB. SHT.

THE WOODLANDS
VILLAGE OF
ALDEN BRIDGE
SECTION 4
CAB. SHT.

RESTRICTED RESERVE 'C'
(R.O.S.R.) 0.24 AC. 10,540 SQ. FT.
RESTRICTED FOR OPEN SPACE

RESTRICTED RESERVE 'B'
3.75 AC. 163,274 SQ. FT.
RESTRICTED FOR NON-RESIDENTIAL USE ONLY

RESTRICTED RESERVE 'D'
(R.O.S.R.) 0.06 AC. 2,528 SQ. FT.
RESTRICTED FOR OPEN SPACE

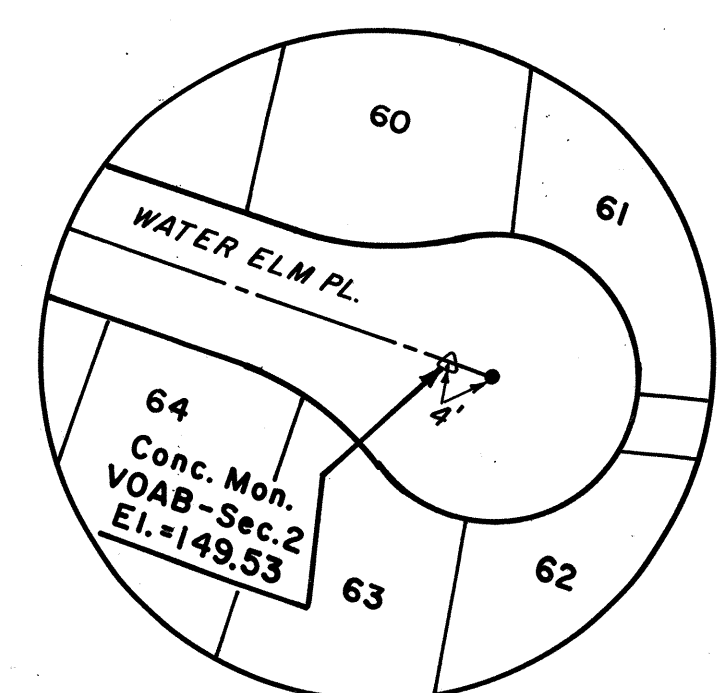

INSET
N.T.S.

JAMES LEE SURVEY A-319
HENRY APPLEWHITE SURVEY A-51

P.O.C.
X= 3110474.758
Y= 874616.805

P.O.B.

GENERAL NOTES

- D. E. INDICATES DRAINAGE EASEMENT. DRAINAGE EASEMENT SHALL HEREBY BE RESTRICTED TO KEEP CLEAR OF FENCES, BUILDING, PLANTING AND OTHER OBSTRUCTIONS TO THE OPERATIONS AND MAINTENANCE OF THE DRAINAGE FACILITY.
- B. L. INDICATES BUILDING LINES.
- S. S. E. INDICATES SANITARY SEWER EASEMENT.
- STM. S. E. INDICATES STORM SEWER EASEMENT. MAINTAIN DRAINAGE BENEATH FENCES (MIN. 5' SQ. FT.) AND AROUND OTHER OBSTRUCTIONS THAT WOULD OTHERWISE INTERRUPT THE OPERATIONS AND MAINTENANCE OF THE DRAINAGE FACILITY.
- W. L. E. INDICATES WATER LINE EASEMENT.
- U. E. INDICATES UTILITY EASEMENT.
- ALL UTILITY EASEMENTS EXTEND EQUAL DISTANCE EITHER SIDE OF PROPERTY LINES UNLESS OTHERWISE NOTED.
- 1'-ONE-FOOT RESERVE DEDICATED TO THE PUBLIC IN FEE AS A BUFFER SEPARATION BETWEEN THE SIDE OR END OF STREETS WHERE SUCH STREETS ADJACENT ACREAGE TRACTS. THE CONDITION OF SUCH DEDICATION BEING THAT WHEN THE ADJACENT PROPERTY IS SUBDIVIDED IN A RECORDED PLAT, THE ONE-FOOT RESERVE SHALL THEREUPON BECOME VESTED IN THE PUBLIC FOR STREET RIGHT-OF-WAY PURPOSES AND THE FEE TITLE THERETO SHALL REVERT TO AND REVEST IN THE DEDICATOR, HIS HEIRS, ASSIGNS OR SUCCESSORS.
- THIS SURVEY IS NOT TIED INTO THE OFFICIAL CITY OF HOUSTON SURVEY SYSTEM IN COMPLIANCE WITH ORDINANCE NO. 69-1978, BECAUSE A CITY OF HOUSTON SURVEY MARKER HAS NOT BEEN ESTABLISHED WITHIN 2,000 FEET OF THIS PROPERTY.
- ALL BEARINGS REFERENCED TO THE TEXAS STATE PLANE COORDINATE SYSTEM SOUTH CENTRAL ZONE.
- LOTS ADJACENT TO RESTRICTED OPEN SPACE RESERVES ARE DENIED DIRECT DRIVEWAY ACCESS ACROSS SAID RESERVES.
- R. O. S. R. INDICATES RESTRICTED OPEN SPACE RESERVE.

CURVE TABLE							
CURVE	RADIUS	TANGENT	CHORD	ARC	DELTA	CHORD BEARING	
1	1185.00	13.25	26.49	26.49	01°18'11"	N-65-50-54-W	
2	715.00	86.46	171.68	172.09	13°47'25"	N-58-18-06-W	
3	1750.00	313.62	617.40	620.65	20°19'13"	N-61-34-00-W	
4	895.00	314.98	573.79	591.47	48°45'40"	N-47-20-47-W	
5	600.00	175.66	337.17	341.77	32°38'13"	N-06-38-50-W	
6	25.00	24.02	34.64	38.27	87°42'28"	N-53-31-31-E	
7	640.00	136.74	265.98	267.52	23°57'00"	S-07-15-49-E	
8	660.00	215.18	409.15	415.01	36°06'52"	S-01-10-53-E	
9	860.00	21.09	42.15	42.16	04°18'48"	S-19-01-56-W	
10	470.00	65.14	129.05	129.46	15°46'56"	S-08-00-37-E	
11	665.00	301.39	549.02	565.94	48°45'40"	N-47-20-46-W	
12	570.00	36.04	71.94	71.99	07°14'10"	N-19-20-51-W	
13	375.00	108.99	209.32	212.14	32°24'48"	S-26-43-26-E	
14	625.00	222.52	419.26	427.54	39°11'39"	S-62-31-39-E	
15	330.00	136.21	337.30	354.03	61°28'07"	N-77-51-03-W	
16	175.00	63.06	118.66	121.06	39°38'04"	S-51-35-51-W	
17	25.00	13.34	30.60	32.93	75°27'53"	S-69-30-45-W	
18	150.00	13.58	27.06	27.09	10°20'58"	N-67-34-49-W	
19	100.00	60.71	103.79	109.12	62°31'21"	N-31-08-40-W	
20	50.00	23.80	45.76	46.18	25°27'01"	S-49-26-39-E	
21	200.00	65.98	125.31	127.46	36°30'52"	S-54-28-34-E	
22	25.00	13.36	30.62	32.95	75°31'21"	S-34-56-10-E	
23	175.00	13.45	26.83	26.86	08°47'33"	S-01-34-16-E	
24	25.00	32.55	39.65	45.79	104°57'00"	S-46-30-28-W	
25	675.00	146.73	284.36	287.34	28°37'54"	N-66-42-05-W	
26	25.00	28.68	37.89	42.59	42°51'13"	N-03-28-01-W	
27	50.00	119.79	239.90	235.77	25°00'57"	S-06-43-51-E	
28	25.00	31.03	38.94	44.63	102°17'12"	N-83-24-18-W	
29	325.00	74.20	144.82	146.05	25°44'52"	N-19-23-16-W	
30	100.00	35.79	67.39	68.74	39°23'07"	N-13-10-43-E	
31	50.00	27.23	52.54	53.17	30°27'45"	S-18-33-10-E	
32	375.00	13.36	27.08	27.09	04°08'19"	S-05-29-22-E	
33	670.00	120.38	235.53	237.24	23°50'49"	N-01-47-24-W	
34	540.00	52.46	104.44	104.60	11°05'55"	S-11-19-35-W	
35	50.00	74.10	82.89	97.72	111°58'39"	N-37-19-50-W	
36	100.00	30.15	57.74	58.57	33°33'26"	N-76-32-27-W	
37	25.00	25.00	35.36	39.27	90°00'00"	N-14-45-44-W	
38	330.00	93.26	179.48	181.77	31°33'35"	N-14-27-29-E	
39	41	330.00	127.73	238.24	243.75	42°51'13"	N-03-28-01-W
40	540.00	119.79	239.90	235.77	25°00'57"	S-06-43-51-E	
41	50.00	74.09	82.89	97.71	111°58'21"	N-37-08-40-W	
42	100.00	30.15	57.74	58.57	33°33'26"	N-76-21-07-W	
43	25.00	24.02	34.64	38.27	87°43'00"	N-15-42-54-W	
44	1230.00	55.15	110.18	110.22	05°08'03"	N-25-34-34-E	
45	620.00	23.93	47.83	47.84	04°25'15"	N-25-13-10-E	
46	25.00	26.26	36.21	40.50	92°48'28"	N-14-27-29-E	
47	100.00	30.15	57.74	58.57	33°33'26"	S-42-59-01-E	
48	50.00	73.27	82.60	97.20	111°22'54"	S-81-53-45-E	
49	685.00	68.32	135.96	136.18	11°23'27"	N-57-06-07-W	
50	1780.00	36.43	72.85	72.86	02°20'43"	N-52-34-45-W	
51	1230.00	17.25	34.49	34.49	01°36'24"	N-33-30-48-E	
52	25.00	24.02	34.64	38.27	87°43'01"	N-76-34-05-E	
53	100.00	30.15	57.74	58.57	33°33'26"	S-42-47-41-E	
54	50.00	73.27	82.60	97.20	111°22'54"	S-81-41-58-E	
55	25.00	25.00	35.36	39.27	90°00'00"	N-39-01-57-E	
56	1225.00	96.28	191.98	192.17	08°59'18"	N-79-32-18-E	
57	100.00	30.15	57.74	58.57	33°33'26"	S-88-10-37-E	
58	50.00	73.27	82.60	97.20	111°22'54"	N-14-57-21-W	
59	100.00	30.15	57.74	58.57	33°33'26"	S-58-15-56-W	
60	1175.00	32.35	64.70	64.73	03°59'19"	S-73-40-04-W	
61	25.00	25.00	35.36	39.27	90°00'00"	N-50-58-03-W	
62	115.00	92.10	143.78	155.32	77°22'55"	N-32-43-25-E	
63	270.00	366.64	434.82	505.47	107°15'49"	S-54-57-13-E	
64	270.00	76.30	146.85	148.72	31°33'35"	S-14-27-29-W	
65	25.00	23.67	34.37	37.90	86°51'34"	S-73-40-04-W	
66	300.00	97.89	186.12	189.24	36°06'31"	N-68-24-31-W	
67	575.00	67.73	134.53	134.84	1°37'10"	S-87-40-25-W	
68	25.00	20.84	32.02	34.75	79°38'28"	N-45-47-16-W	
69	570.00	169.38	324.72	329.28	33°05'57"	S-06-24-58-E	
70	665.00	301.39	549.02	565.94	48°45'40"	S-47-20-47-E	
71	470.00	65.14	129.05	129.46	15°46'56"	N-08-00-37-E	
72	625.00	3.72	7.44	7.44	00°40'56"	S-82-27-56-E	
73	25.00	23.33	34.11	37.54	83°02'10"	S-39-43-19-E	
74	500.00	85.52	110.36	110.59	12°40'20"	S-09-33-55-W	
75	30.00	31.27	43.30	48.37	92°22'18"	S-62-05-14-W	
76	695.00	314.98	573.79	591.47	48°45'40"	N-47-20-47-W	
77	600.00	175.66	337.17	341.77	32°38'13"	N-06-38-50-W	
78	25.00	24.02	34.64	38.27	87°42'28"	N-53-31-30-E	
79	30.00	29.01	41.71	46.11	88°04'09"	S-78-21-02-W	
80	1750.00	198.32	394.12	394.95	12°55'51"	N-64-04-50-W	
81	30.00	27.17	40.28	44.16	84°00'12"	N-28-22-40-W	
82	390.00	64.91	128.06	128.64	18°53'55"	N-04-20-28-E	
83	25.00	29.11	37.93	43.06	98°41'04"	N-44-14-03-E	
84	625.00	69.12	137.39	137.67	12°37'15"	N-87-15-57-E	
85	250.00	78.60	149.96	152.30	34°54'17"	S-81-35-31-E	
86	25.00	25.87	35.95	40.12	91°57'17"	S-18-09-45-E	
87	680.00	28.54	57.02	57.04	04°48'21"	S-25-24-43-W	
88	1170.00	115.83	230.53	230.90	11°18'27"	S-28-39-46-W	
89	440.00	12.72	25.43	25.43	03°18'41"	S-18-31-36-W	
90	715.00	73.69	146.61	146.67	11°46'09"	N-57-17-28-W	
91	1750.00	35.82	71.62	71.63	02°20'43"	N-52-34-45-W	
92	30.00	29.01	41.71	46.11	88°04'05"	N-09-43-04-W	
93	1780.00	36.43	72.85	72.86	02°20'43"	S-52-34-45-E	
94	685.00	68.32	135.96	136.18	11°23'27"	S-57-06-08-E	
95	570.00	10.03	20.05	20.05	02°00'57"	S-14-43-18-E	
96	375.00	10.01	20.01	20.01	03°03'26"	N-08-59-20-W	
97	330.00	10.01	20.01	20.01	03°28'29"	S-45-22-45-E	
98	50.00	10.52	20.58	20.73	23°45'19"	S-30-32-09-W	
99	50.00	10.53	20.60	20.75	23°46'31"	N-30-43-46-E	
100	760.00	125.65	247.94	249.05	18°46'32"	S-09-51-03-E	
101	340.00	135.75	265.98	267.53	23°57'00"	S-07-15-49-E	
102	660.00	215.18	409.15	415.01	36°06'52"	S-01-10-53-E	
103	560.00	21.09	42.15	42.16	04°18'48"	S-19-01-56-W	
104	1185.00	13.25	26.49	26.49	01°18'11"	N-65-50-54-W	
105	715.00	12.61	25.22	25.22	02°01'16"	N-64-11-11-W	
106	440.00	12.72	25.43	25.43	03°18'41"	N-18-31-36-E	
107	940.00	176.05	344.76	340.37	36°06'52"	N-01-10-53-W	
108	760.00	125.65	247.94	249.05	18°46'32"	N-09-51-03-W	
109	550.00	118.11	230.96	232.69	24°14'26"	N-06-09-10-E	
110	145.00	116.13	181.28	195.83	77°22'55"	N-32-43-25-E	
111	300.00	407.38	483.13	561.63	107°15'49"	S-54-57-13-E	
112	300.00	84.78	163.17	165.25	31°33'35"	S-14-27-29-W	
113	850.00	41.06	81.95	82.01	07°13'44"	S-28-37-24-W	
114	1200.00	118.80	236.44	236.82	11°18'27"	S-28-39-46-W	
115	350.00	139.37	258.97	265.27	43°25'31"	S-21-13-08-E	
116	600.00	234.40	436.66	446.92	42°40'41"	S-64-16-10-E	
117	600.00	70.68	140.38	140.70	13°26'10"	N-87-40-25-E	
118	275.00	98.15	184.87	188.54	39°16'56"	S-79-24-12-E	
119	1200.00	94.32	188.06	188.25	08°59'18"	N-79-32-18-E	
120	175.00	75.75	138.04	142.98	48°48'50"	S-49-17-26-E	
121	700.00	129.95	254.77	256.20	20°58'13"	S-08-45-13-E	
122	600.00	195.61	371.96	378.19	36°06'52"	S-01-10-53-E	
123	500.00	17.08	34.14	34.15	03°54'48"	S-18-49-57-W	

LINE TABLE		
LINE	BEARING	DISTANCE
1	N-65-11-49-W	68.61
2	N-51-24-24-W	114.35
3	N-09-40-16-E	74.34
4	S-82-37-16-E	22.68
5	S-85-37-18-E	106.65
6	S-89-37-22-E	106.55
7	N-88-22-33-E	106.44
8	N-85-22-31-E	106.34
9	N-82-22-26-E	106.23
10	N-79-22-25-E	106.13
11	N-75-17-28-E	106.03
12	N-69-57-58-E	107.03
13	N-47-10-07-E	74.12
14	S-04-42-41-W	23.31
15	S-42-55-47-E	4.10
16	S-84-01-57-W	59.76
17	N-58-56-41-W	62.92
18	N-42-34-13-W	59.43
19	N-00-05-24-W	70.87
20	N-04-56-57-W	10.53
21	N-16-43-15-W	56.34
22	N-79-22-25-E	67.54
23	N-75-17-28-E	109.78
24	S-25-15-48-E	66.29
25	S-73-58-50-E	83.15
26	S-63-08-13-E	83.15
27	N-74-18-20-E	95.97
28	S-19-14-13-E	46.14
29	N-45-27-06-E	49.57
30	S-45-27-06-W	47.63
31	N-44-43-35-E	57.32
32	S-85-37-18-E	96.25
33	S-88-37-22-E	109.17
34	N-88-22-33-E	109.06
35	N-85-22-31-E	108.96
36	N-82-22-26-E	108.85
37	N-79-22-25-E	41.68
38	S-84-13-22-E	