



STATE OF TEXAS  
COUNTY OF MONTGOMERY

WE, ROGER L. GALATAS AND G. DAVID BUMGARDNER, PRESIDENT AND SECRETARY RESPECTIVELY OF THE WOODLANDS CORPORATION, OWNER OF THE PROPERTY SUBDIVIDED IN THE ABOVE AND FOREGOING MAP OF THE WOODLANDS VILLAGE OF COCHRANS CROSSING SECTION 26, DO HEREBY MAKE SUBDIVISION OF SAID PROPERTY FOR AND ON BEHALF OF SAID THE WOODLANDS CORPORATION, ACCORDING TO THE LINES, STREETS, LOTS, ALLEYS, PARKS, BUILDING LINES AND EASEMENTS, THEREON SHOWN AND DESIGNATE SAID SUBDIVISION AS THE WOODLANDS VILLAGE OF COCHRANS CROSSING SECTION 26, LOCATED IN THE HENRY BLOOD SURVEY, ABSTRACT 101, MONTGOMERY COUNTY, TEXAS AND ON BEHALF OF SAID THE WOODLANDS CORPORATION, AND DEDICATE TO PUBLIC USE, AS SUCH, THE STREETS, ALLEYS, PARKS AND EASEMENTS SHOWN THEREON FOREVER, AND DO HEREBY WAIVE ANY CLAIMS FOR DAMAGES OCCASIONED BY THE ESTABLISHING OF GRADES AS APPROVED FOR THE STREETS AND ALLEYS DEDICATED, OR OCCASIONED BY THE ALTERATION OF THE SURFACE OF ANY PORTION OF STREETS OR ALLEYS TO CONFORM TO SUCH GRADES, AND DO HEREBY BIND OURSELVES, OUR SUCCESSORS AND ASSIGNS TO WARRANT AND FOREVER DEFEND THE TITLE TO THE LAND SO DEDICATED.

THIS IS TO CERTIFY THAT WE, ROGER L. GALATAS AND G. DAVID BUMGARDNER, PRESIDENT AND SECRETARY RESPECTIVELY OF THE WOODLANDS CORPORATION, OWNER OF THE PROPERTY SUBDIVIDED IN THE ABOVE AND FOREGOING MAP OF THE WOODLANDS VILLAGE OF COCHRANS CROSSING SECTION 26, HAVE COMPLIED OR WILL COMPLY WITH ALL REGULATIONS HERETOFORE ON FILE WITH THE MONTGOMERY COUNTY ENGINEER AND ADOPTED BY THE COMMISSIONERS' COURT OF MONTGOMERY COUNTY, TEXAS.

FURTHER, OWNER HAS DEDICATED AND BY THESE PRESENTS DOES DEDICATE TO THE USE OF THE PUBLIC FOR PUBLIC UTILITY PURPOSES FOREVER UNOBSTRUCTED AERIAL EASEMENTS. THE AERIAL EASEMENTS SHALL EXTEND HORIZONTALLY AN ADDITIONAL ELEVEN FEET, SIX INCHES (11' 6") FOR TEN FEET (10' 0") PERIMETER GROUND EASEMENTS OR FIVE FEET SIX INCHES (5' 6") FOR SIXTEEN FEET (16' 0") PERIMETER GROUND EASEMENTS, FROM A PLANE SIXTEEN FEET (16' 0") ABOVE GROUND LEVEL UPWARD, LOCATED ADJACENT TO AND ADJOINING SAID PUBLIC UTILITY EASEMENTS THAT ARE DESIGNATED WITH AERIAL EASEMENTS (U.E. & A.E.) AS INDICATED AND DEPICTED HEREON, WHEREBY THE AERIAL EASEMENT TOTALS TWENTY ONE FEET, SIX INCHES (21' 6") IN WIDTH.

FURTHER, OWNER HAS DEDICATED AND BY THESE PRESENTS DOES DEDICATE TO THE PUBLIC FOR PUBLIC UTILITY PURPOSES FOREVER UNOBSTRUCTED AERIAL EASEMENTS. THE AERIAL EASEMENTS SHALL EXTEND HORIZONTALLY AND ADDITIONAL TEN FEET (10' 0") FOR TEN FEET (10' 0") FOR TEN FEET (10' 0") BACK-TO-BACK GROUND EASEMENTS OR SEVEN FEET (7' 0") FOR SIXTEEN FEET (16' 0") BACK-TO-BACK GROUND EASEMENTS, FROM A PLANE SIXTEEN FEET (16' 0") ABOVE GROUND LEVEL UPWARD, LOCATED ADJACENT TO BOTH SIDES AND ADJOINING SAID PUBLIC UTILITY EASEMENTS THAT ARE DESIGNATED WITH AERIAL EASEMENTS (U.E. & A.E.) AS INDICATED AND DEPICTED HEREON, WHEREBY THE AERIAL EASEMENT TOTALS THIRTY FEET (30' 0") IN WIDTH.

FURTHER, WE, THE WOODLANDS CORPORATION, DO HEREBY DEDICATE FOREVER TO THE PUBLIC A STRIP, A MINIMUM OF LAND FIFTEEN (15) FEET WIDE ON EACH SIDE OF THE CENTERLINE, OF ANY AND ALL GULLIES, RAVINES, DRAWS, SLOUGHS, OR OTHER NATURAL DRAINAGE COURSES LOCATED IN THE SAID SUBDIVISION, AS EASEMENTS FOR DRAINAGE PURPOSES, GIVING MONTGOMERY COUNTY AND/OR ANY OTHER PUBLIC AGENCY THE RIGHT TO ENTER UPON SAID EASEMENTS AT ANY AND ALL TIMES FOR THE PURPOSE OF CONSTRUCTING AND/OR MAINTAINING DRAINAGE WORK AND/OR STRUCTURES.

FURTHER, ALL OF THE PROPERTY SUBDIVIDED IN THE ABOVE AND FOREGOING MAP SHALL BE RESTRICTED IN ITS USE, WHICH RESTRICTIONS SHALL RUN WITH THE TITLE TO THE PROPERTY, AND SHALL BE ENFORCEABLE, AT THE OPTION OF MONTGOMERY COUNTY, BY MONTGOMERY COUNTY OR ANY CITIZEN THEREOF, BY INJUNCTION, AS FOLLOWS:

1. THAT DRAINAGE OF SEPTIC TANKS INTO ROAD, STREET, ALLEY, OR OTHER PUBLIC DITCHES, EITHER DIRECTLY OR INDIRECTLY, IS STRICTLY PROHIBITED.
2. DRAINAGE STRUCTURES UNDER PRIVATE DRIVEWAYS SHALL HAVE A NET DRAINAGE OPENING AREA OF SUFFICIENT SIZE TO PERMIT THE FREE FLOW OF WATER WITHOUT BACKWATER, AND SHALL BE A MINIMUM OF ONE AND THREE QUARTERS (1-3/4) SQUARE FEET (18" DIAMETER PIPE CULVERT).

FURTHER, WE DO HEREBY DECLARE THAT ALL PARCELS OF LAND DESIGNATED AS LOTS ON THIS PLAT ARE ORIGINALLY INTENDED FOR THE CONSTRUCTION OF RESIDENTIAL DWELLING UNITS THEREON AND SHALL BE RESTRICTED FOR SAME UNDER THE TERMS AND CONDITIONS OF SUCH RESTRICTIONS FILED SEPARATELY, UNLESS OTHERWISE NOTED.

FURTHER, OWNER DOES HEREBY CERTIFY THAT IT IS THE OWNER OF ALL PROPERTY IMMEDIATELY ADJACENT TO THE BOUNDARIES OF THE ABOVE AND FOREGOING PLAT OF THE WOODLANDS VILLAGE OF COCHRANS CROSSING SECTION 26, WHERE BUILDING SETBACK LINES OR PUBLIC UTILITY EASEMENTS ARE TO BE ESTABLISHED OUTSIDE THE BOUNDARIES OF THE ABOVE AND FOREGOING PLAT AND DOES HEREBY MAKE AND ESTABLISH ALL BUILDING SETBACK LINES AND DEDICATES TO THE USE OF THE PUBLIC FOREVER ALL PUBLIC UTILITY EASEMENTS SHOWN IN SAID ADJACENT ACREAGE.

IN TESTIMONY WHEREOF, THE WOODLANDS CORPORATION HAS CAUSED THESE PRESENTS TO BE SIGNED BY ROGER L. GALATAS, ITS PRESIDENT, THEREUNTO AUTHORIZED, ATTESTED BY ITS SECRETARY, G. DAVID BUMGARDNER, THIS 26 DAY OF July, 1990.

ATTEST: G. David Bumgardner SECRETARY THE WOODLANDS CORPORATION  
Roger L. Galatas ROGER L. GALATAS, PRES.

STATE OF TEXAS  
COUNTY OF MONTGOMERY

BEFORE ME, THE UNDERSIGNED AUTHORITY, ON THIS DAY PERSONALLY APPEARED ROGER L. GALATAS, PRESIDENT AND G. DAVID BUMGARDNER, SECRETARY OF THE WOODLANDS CORPORATION, KNOWN TO ME TO BE THE PERSONS WHOSE NAMES ARE SUBSCRIBED TO THE FOREGOING INSTRUMENT, AND EACH ACKNOWLEDGED TO ME THAT THEY EXECUTED THE SAME FOR THE PURPOSES AND CONSIDERATIONS THEREIN EXPRESSED, AND IN THE CAPACITY THEREIN AND HEREIN SET OUT, AND AS THE ACT AND DEED OF SAID CORPORATION.

GIVEN UNDER MY HAND AND SEAL OF OFFICE, THIS 26 DAY OF July, 1990.

Kathy R. Lubold  
NOTARY PUBLIC IN AND FOR THE STATE OF TEXAS  
MY COMMISSION EXPIRES 12-31-94

I, JOHN G. DAVIDSON, AM REGISTERED UNDER THE LAWS OF THE STATE OF TEXAS TO PRACTICE THE PROFESSION OF SURVEYING AND HEREBY CERTIFY THAT THE ABOVE SUBDIVISION IS TRUE AND CORRECT, WAS PREPARED FROM AN ACTUAL SURVEY OF THE PROPERTY MADE UNDER MY SUPERVISION ON THE GROUND, THAT THE ELEVATION BENCHMARK REFLECTED ON THE FACE OF THE PLAT WAS ESTABLISHED AS REQUIRED BY REGULATION, THAT ALL CORNERS AND ANGLE POINTS OF THE BOUNDARIES OF THE ORIGINAL TRACT TO BE SUBDIVIDED OF REFERENCE HAVE BEEN MARKED WITH IRON RODS HAVING A DIAMETER OF NOT LESS THAN FIVE-EIGHTHS OF AN INCH (5/8") AND A LENGTH OF NOT LESS THAN THREE FEET (3'), AND THAT THE PLAT BOUNDARY CORNERS HAVE BEEN TIED TO THE NEAREST SURVEY CORNER.



(SIGNATURE OF SURVEYOR)  
John G. Davidson  
PRINT NAME: John G. Davidson  
TEXAS REGISTRATION: 1792  
(AFFIX SEAL)

Cabinet F Sheet 158A

CABINET F  
SHEET 158A

1 9044663

THIS IS TO CERTIFY THAT THE CITY PLANNING COMMISSION OF THE CITY OF HOUSTON, TEXAS HAS APPROVED THIS PLAT AND SUBDIVISION OF THE WOODLANDS, VILLAGE OF COCHRANS CROSSING SECTION 26 IN CONFORMANCE WITH THE LAWS OF THE STATE OF TEXAS AND THE ORDINANCES OF THE CITY OF HOUSTON AS SHOWN HEREON AND AUTHORIZED THE RECORDING OF THIS PLAT, THIS 26 DAY OF July, 1990.



BY: M. Marvin Katz M. MARVIN KATZ, VICE-CHAIRMAN  
ATTEST: Patricia D. Knudson PATRICIA D. KNUDSON, SECRETARY

I, J.D. BLANTON, COUNTY ENGINEER OF MONTGOMERY COUNTY, TEXAS, DO HEREBY CERTIFY THAT THE PLAT OF THIS SUBDIVISION COMPLIES WITH ALL OF THE EXISTING RULES AND REGULATIONS OF THIS OFFICE AS ADOPTED BY THE MONTGOMERY COUNTY COMMISSIONERS' COURT.

I FURTHER CERTIFY THAT THE PLAT OF THIS SUBDIVISION COMPLIES WITH REQUIREMENTS FOR INTERNAL SUBDIVISION DRAINAGE AS ADOPTED BY THE MONTGOMERY COUNTY COMMISSIONERS' COURT, HOWEVER, NO CERTIFICATION IS HEREBY GIVEN AS TO THE EFFECT OF DRAINAGE FROM THIS SUBDIVISION TO THE INTERCEPTING DRAINAGE ARTERY OR PARENT STREAM OR ANY OTHER AREA OF SUBDIVISION WITHIN THE WATERSHED.

J.D. Blanton  
J.D. BLANTON  
MONTGOMERY COUNTY ENGINEER

APPROVED BY THE COMMISSIONERS' COURT OF MONTGOMERY COUNTY, TEXAS, THIS 26 DAY OF July, 1990.

John Martin JOHN MARTIN, COMMISSIONER, PRECINCT 1  
Malcolm Purvis MALCOLM PURVIS, COMMISSIONER, PRECINCT 2  
Alvin L. Stahl ALVIN L. STAHL, COUNTY JUDGE  
Ed Chance ED CHANCE, COMMISSIONER, PRECINCT 3  
Jim L. Simmons JIM SIMMONS, COMMISSIONER, PRECINCT 4

THE STATE OF TEXAS  
COUNTY OF MONTGOMERY

I, ROY HARRIS, CLERK OF THE COUNTY COURT OF MONTGOMERY COUNTY, TEXAS, DO HEREBY CERTIFY THAT THE WITHIN INSTRUMENT WITH ITS CERTIFICATE OF AUTHENTICATION WAS FILED FOR REGISTRATION IN MY OFFICE ON 08-17-1990 AT 2:09 PM CLOCK P.M. AND DULY RECORDED ON 08-17-1990 AT 2:09 PM CLOCK P.M. IN CABINET F, SHEET 158A, OF RECORD FOR SAID COUNTY.

WITNESS MY HAND AND SEAL OF OFFICE, AT CONROE, MONTGOMERY COUNTY, TEXAS, THE DAY AND DATE LAST ABOVE WRITTEN.

Roy Harris  
ROY HARRIS, CLERK, COUNTY COURT  
MONTGOMERY COUNTY, TEXAS



GENERAL NOTES

1. D E INDICATE DRAINAGE EASEMENT. DRAINAGE EASEMENT SHALL HEREBY BE RESTRICTED TO KEEP CLEAR OF FENCES, BUILDING, PLANTING AND OTHER OBSTRUCTIONS TO THE OPERATIONS AND MAINTENANCE OF THE DRAINAGE FACILITY.
2. B L INDICATES BUILDING LINES.
3. S. S. E. INDICATES SANITARY SEWER EASEMENT.
4. STM S. E. INDICATES STORM SEWER EASEMENT.
5. W.L.E. INDICATES WATER LINE EASEMENT.
6. U E INDICATES UTILITY EASEMENT.
7. ALL UTILITY EASEMENTS EXTEND EQUAL DISTANCE EITHER SIDE OF PROPERTY LINES UNLESS OTHERWISE NOTED.
8. ONE-FOOT RESERVE DEDICATED TO THE PUBLIC IN FEE AS A BUFFER SEPARATION BETWEEN THE SIDE OF END OF STREETS WHERE SUCH STREETS ADJACENT ACREAGE TRACTS, THE CONDITION OF SUCH DEDICATION BEING THAT WHEN THE ADJACENT PROPERTY IS SUBDIVIDED IN A RECORDED PLAT, THE ONE-FOOT RESERVE SHALL THEREUPON BECOME VESTED IN THE PUBLIC FOR STREET RIGHT-OF-WAY PURPOSES AND THE FEE TITLE THERETO SHALL REVERT TO AND REVEST IN THE DEDICATOR, HIS HEIRS, ASSIGNS FOR SUCCESSORS.
9. THIS SURVEY IS NOT TIED INTO THE OFFICIAL CITY OF HOUSTON SURVEY SYSTEM IN COMPLIANCE WITH ORDINANCE NO. 69-1978, BECAUSE A CITY OF HOUSTON SURVEY MARKER HAS NOT BEEN ESTABLISHED WITHIN 2,000 FEET OF THIS PROPERTY.
10. ALL BEARINGS REFERENCED TO THE TEXAS STATE PLANE COORDINATE SYSTEM SOUTH CENTRAL ZONE.
11. LOTS ADJACENT TO RESTRICTED OPEN SPACE RESERVES ARE DENIED DIRECT DRIVEWAY ACCESS ACROSS SAID RESERVES.

FILED FOR RECORD  
90 OCT 17 PM 2:09  
Roy Harris  
COUNTY CLERK  
MONTGOMERY COUNTY, TEXAS

VILLAGE OF  
COCHRANS CROSSING  
SECTION 26  
SHEET 2 OF 4



RESTRICTED RESERVE A  
RESTRICTED FOR OPEN SPACE  
USE ONLY  
2.69 AC. 116,977 SQ. FT.

ACREAGE

FUTURE ROAD

THE WOODLANDS  
VILLAGE OF COCHRANS CROSSING  
SECTION 25  
VOL. LUCKY LEAF PLACE PG.

LUFKIN-CONROE  
TELEPHONE EXCHANGE  
FILE NO. 9027787

FUTURE RESEARCH VOL.  
FOREST PG.

RESTRICTED RESERVE D  
RESTRICTED FOR OPEN SPACE  
USE ONLY  
0.17 AC. 7,633 SQ. FT.

MATCHLINE  
SHEET 3  
SHEET 4

MATCHLINE  
SHEET 3  
SHEET 4

UNRESTRICTED RESERVE (C)  
2.95 AC. 128,638 SQ. FT.

SEE INSERT  
SH. 4 OF 4

Cabinet F Sheet 158B

CABINET F  
SHEET 158B

9044663

VILLAGE OF  
COCHRANS CROSSING  
SECTION 26  
SHEET 3 OF 4

FP-9.6

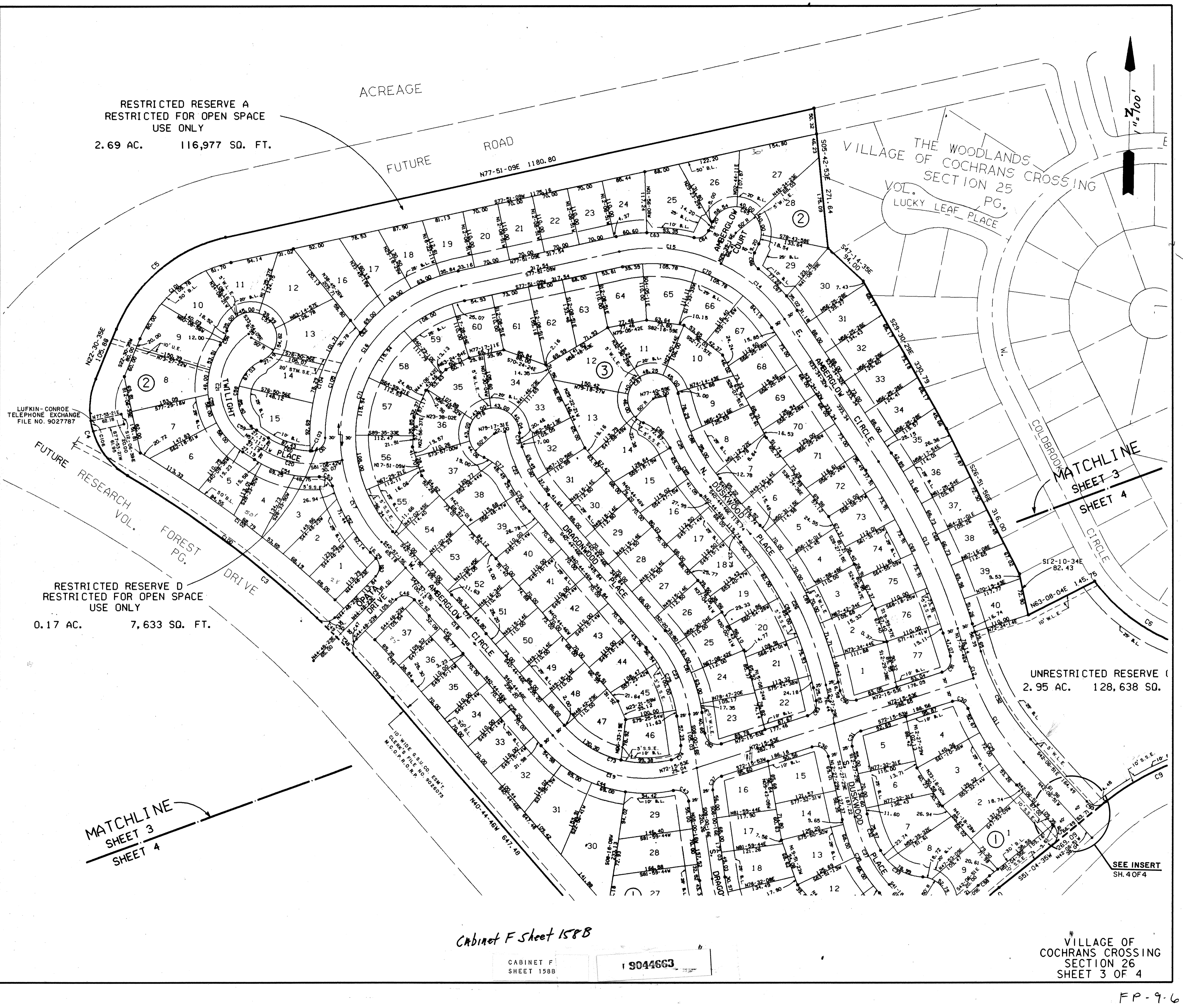

THE WOODLANDS  
VILLAGE OF COCHRANS CROSSING  
SECTION 25  
VOL. PG.

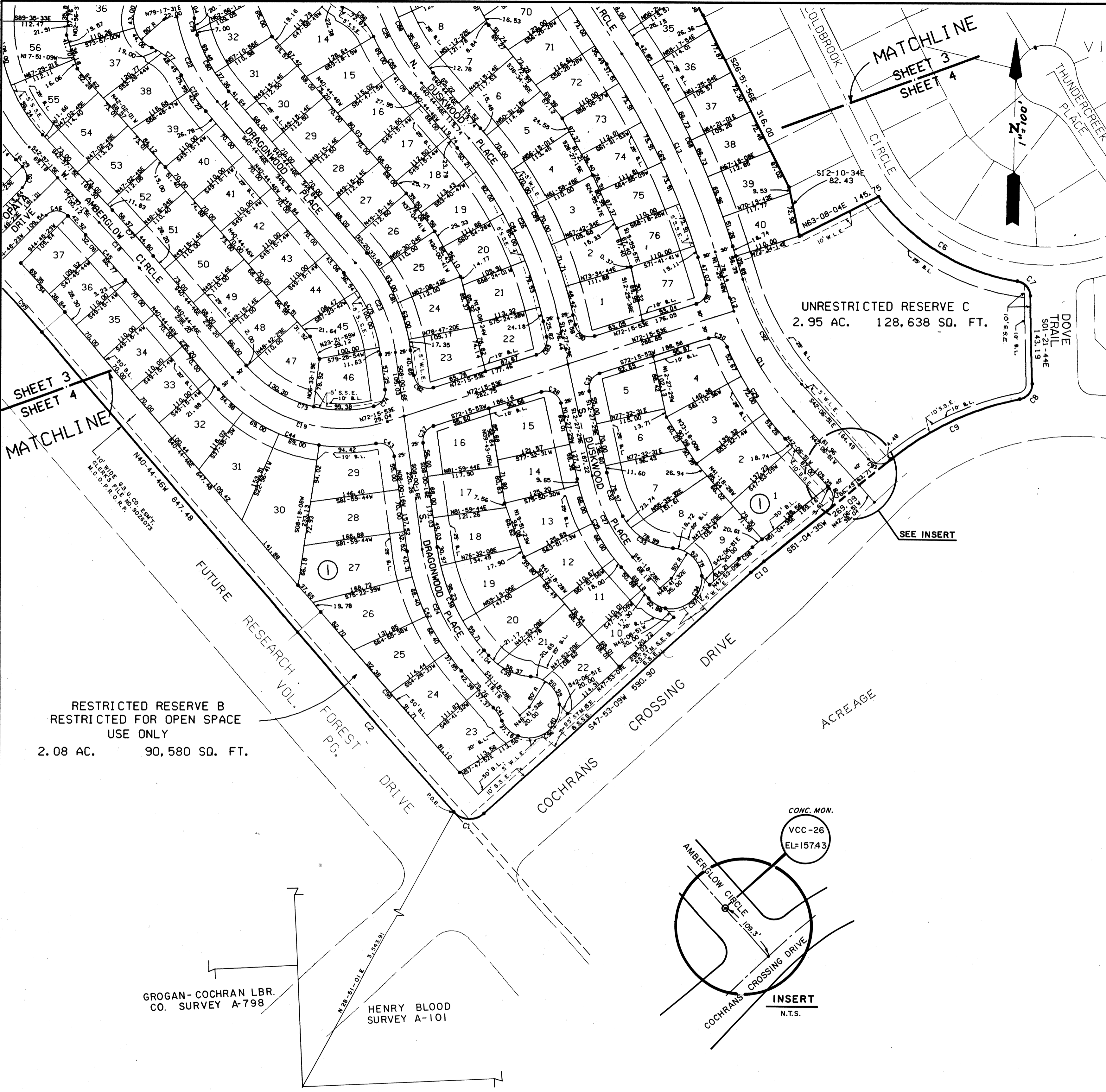

CURVE DATA

CURVE	RAD	TAN	CHORD	ARC	DELTA	CHORD BEARING
1	35.000	35.150	49.603	55.127	090-14-41	N86-59-31 W
2	2935.000	195.412	390.805	390.811	001-07-24	M41-18-28 W
3	2065.000	342.625	676.008	679.064	018-50-29	M50-10-01 W
4	150.000	130.617	197.010	214.930	082-05-50	M8-32-20 W
5	300.000	187.313	278.641	288.776	069-20-36	M50-10-52 E
6	350.000	144.847	267.677	274.671	044-57-51	S56-53-55 E
7	25.000	20.984	32.146	34.915	080-01-06	S41-22-17 E
8	25.000	21.064	32.217	35.007	080-13-52	S38-45-12 W
9	485.000	119.991	232.969	235.258	027-47-33	S64-58-21 W
10	500.000	13.925	27.840	27.843	003-11-26	S49-28-52 W
11	500.000	97.083	196.107	191.705	031-58-35	N31-07-34 W
12	500.000	11.820	23.534	23.636	002-42-31	M18-47-01 W
13	1280.000	181.560	359.520	360.713	018-08-47	N25-30-09 W
14	310.000	85.306	164.497	166.491	030-48-18	N48-57-42 W
15	310.000	106.137	200.829	204.518	037-48-00	N83-14-51 W
16	300.000	283.389	412.017	454.159	086-44-17	S34-29-01 W
17	300.000	91.916	175.787	178.384	034-04-08	S25-55-11 E
18	295.000	90.029	100.000	100.000	022-12-29	S41-51-01 E
19	240.000	158.820	264.892	280.603	066-59-21	S74-14-27 E
20	185.000	70.463	131.697	134.649	041-42-07	N78-02-14 W
21	125.000	189.879	208.814	247.150	113-17-06	M00-32-38 W
22	295.000	79.150	152.892	154.657	030-02-17	S25-43-38 E
23	285.000	83.722	160.656	162.863	032-44-30	S24-22-31 E
24	325.000	104.693	203.986	203.438	033-11-12	S24-38-42 W
25	400.000	101.324	196.443	198.473	028-28-45	S26-31-54 E
26	675.000	170.101	329.888	332.262	028-17-17	S26-38-07 E
27	300.000	77.166	149.467	151.067	028-50-59	S26-52-58 E
28	25.000	26.432	36.326	40.662	093-11-26	M04-28-52 E
29	540.000	89.780	177.129	177.933	018-52-45	N32-40-29 W
30	25.000	22.709	33.618	36.870	084-30-01	M65-29-06 W
31	325.000	97.795	186.258	186.967	034-43-32	S24-38-42 W
32	275.000	38.227	75.725	75.966	015-49-39	S20-22-18 E
33	100.000	56.418	98.275	102.733	058-51-43	S57-42-59 E
34	50.000	118.253	92.105	197.082	225-50-22	S25-46-21 W
35	325.000	83.596	161.922	163.645	028-50-59	N26-52-58 W
36	25.000	27.416	36.945	41.573	095-16-38	N60-05-48 W
37	25.000	21.078	32.229	35.024	080-16-09	S32-07-49 W
38	325.000	97.795	186.258	186.967	034-43-32	S24-38-42 W
39	100.000	42.008	77.460	79.540	045-34-23	S64-05-39 E
40	50.000	85.995	86.424	209.796	240-24-29	S33-19-24 W
41	100.000	13.019	25.820	25.892	014-50-06	N33-53-25 W
42	375.000	112.160	214.914	217.969	033-18-12	N24-39-22 W
43	25.000	26.683	36.487	40.897	093-43-46	M44-52-10 W
44	270.000	159.004	274.022	287.399	060-59-17	N71-14-24 W
45	2565.000	49.431	98.844	98.850	002-12-29	M41-51-01 W
46	25.000	25.997	36.039	40.247	092-14-22	N89-04-26 W
47	25.000	24.351	34.887	38.512	088-29-31	S00-33-37 W
48	2065.000	27.176	54.347	54.348	001-30-29	N44-26-23 W
49	2065.000	27.176	54.347	54.348	001-30-29	N44-26-23 W
50	25.000	24.351	34.887	38.512	088-29-31	N69-05-06 E
51	25.000	24.041	34.658	38.283	087-45-36	N50-54-42 W
52	330.000	76.589	149.213	150.514	026-07-58	N29-53-16 W
53	25.000	19.818	31.061	33.514	076-48-34	N65-13-34 W
54	210.000	69.135	131.335	133.576	036-26-40	N75-24-31 W
55	150.000	151.125	212.923	236.740	090-25-41	M1-58-21 W
56	100.000	15.381	30.404	30.522	017-29-18	N24-29-52 E
57	50.000	103.739	90.283	201.992	031-48-30	S48-30-47 E
58	75.000	121.073	127.516	152.429	116-26-49	S08-59-47 W
59	100.000	6.967	13.881	13.892	007-57-34	S83-12-24 E
60	160.000	46.922	90.062	91.285	032-41-20	S73-31-51 E
61	25.000	25.282	35.553	39.550	090-38-31	N44-48-13 E
62	330.000	268.997	417.005	451.378	078-22-12	N38-40-04 E
63	340.000	78.316	152.635	153.347	025-56-34	S89-10-34 E
64	25.000	20.295	31.514	34.095	078-08-27	M64-02-02 E
65	50.000	*****	100.000	157.080	180-00-00	S64-20-44 E
66	25.000	20.297	31.515	34.097	078-08-39	S13-25-03 E
67	340.000	56.634	111.729	112.238	018-54-50	S43-01-57 E
68	1310.000	185.815	367.947	369.137	016-08-47	S25-30-09 E
69	1250.000	177.304	351.094	362.299	016-08-47	N25-30-09 W
70	280.000	190.902	315.460	335.105	068-34-18	M67-51-42 W
71	270.000	475.352	469.543	569.289	120-48-25	S17-26-57 W
72	2625.000	50.587	101.156	101.162	002-12-29	S41-51-01 E
73	210.000	129.223	220.111	231.684	063-12-43	S72-21-08 E
74	25.000	22.528	33.472	36.672	084-02-47	N34-01-07 E
75	250.000	76.378	146.563	148.577	032-44-30	N24-22-31 W
76	320.000	36.037	71.622	71.772	012-51-03	N34-15-15 W
77	100.000	35.063	66.176	67.447	038-38-39	M47-13-00 W
78	50.000	79.717	84.715	213.099	244-11-36	N65-33-26 E
79	100.000	13.818	27.375	27.462	015-44-04	S10-12-48 E
80	270.000	54.112	106.114	106.809	022-39-56	S29-24-48 E
81	310.000	91.066	174.749	177.149	032-44-30	S24-22-31 E
82	25.000	25.652	36.227	43.516	099-43-51	S57-52-12 E
83	25.000	22.797	33.690	36.967	084-43-23	N29-54-12 E
84	650.000	163.801	317.670	320.919	028-17-17	N26-36-07 W
85	425.000	55.333	109.740	110.047	014-50-09	N33-19-42 W
86	100.000	38.139	71.270	72.871	041-45-08	N46-47-11 W
87	50.000	95.346	88.561	205.378	235-20-44	M50-00-37 E
88	375.000	94.991	184.165	186.068	028-25-45	S26-31-54 E
89	700.000	176.401	342.106	345.605	028-17-17	S26-36-07 E
90	25.000	24.416	36.945	41.573	095-16-38	S50-05-46 E
91	25.000	24.867	35.261	39.136	089-41-39	N27-25-04 E
92	460.000	100.653	196.654	198.183	024-41-06	S29-46-18 E
93	25.000	23.645	34.367	37.678	086-48-34	S85-31-08 E
94	2115.000	54.108	108.180	108.192	002-55-51	S42-12-42 E
95	9885.000	173.947	347.882	347.886	001-00-09	S41-14-50 E
96	50.000	80.285	84.884	101.379	116-10-20	M52-50-30 E
97	50.000	66.667	80.000	92.730	106-15-37	N47-53-09 E
98	530.000	14.761	29.510	29.514	003-11-26	N49-28-52 E
99	2065.000	52.984	105.934	105.945	002-56-22	N42-12-57 W
100	2065.000	233.195	463.444	464.422	012-53-09	M53-08-41 W
101	250.000	131.094	232.201	241.479	065-20-35	S50-10-52 W
102	2115.000	239.669	476.290	477.302	012-55-49	S50-07-21 E
103	150.000	1.929	3.858	3.858	001-22-54	M89-11-04 W
104	360.000	143.259	286.214	272.687	043-23-58	N17-12-54 E
105	330.000	114.566	216.459	220.540	038-17-28	S18-37-42 W
106	150.000	20.00	20.00	007-38-44	N12-45-42 W	

Cabinet F Sheet 159A

CABINET F SHEET 159A 1 9044663

VILLAGE OF COCHRANS CROSSING SECTION 26 SHEET 4 OF 4

FP-9.10