

BILL HUNTER
680-1092

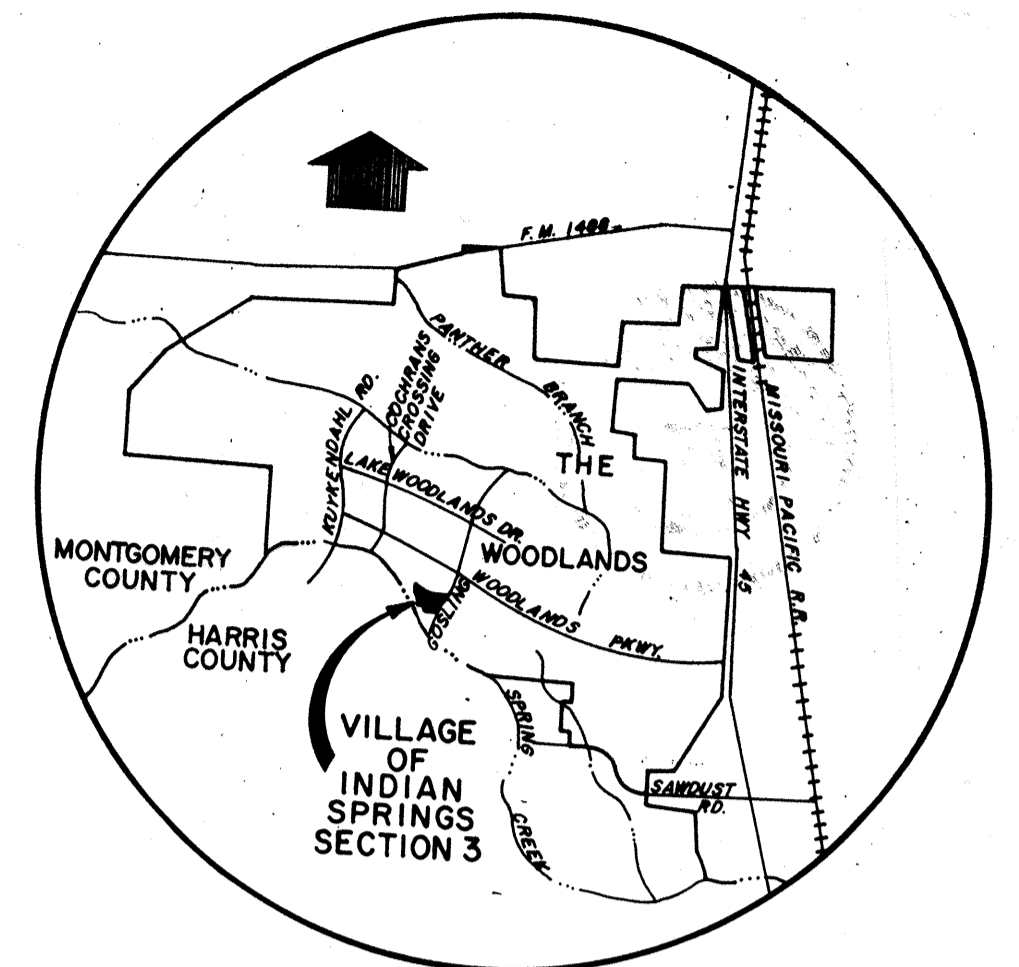

FINAL PLAT

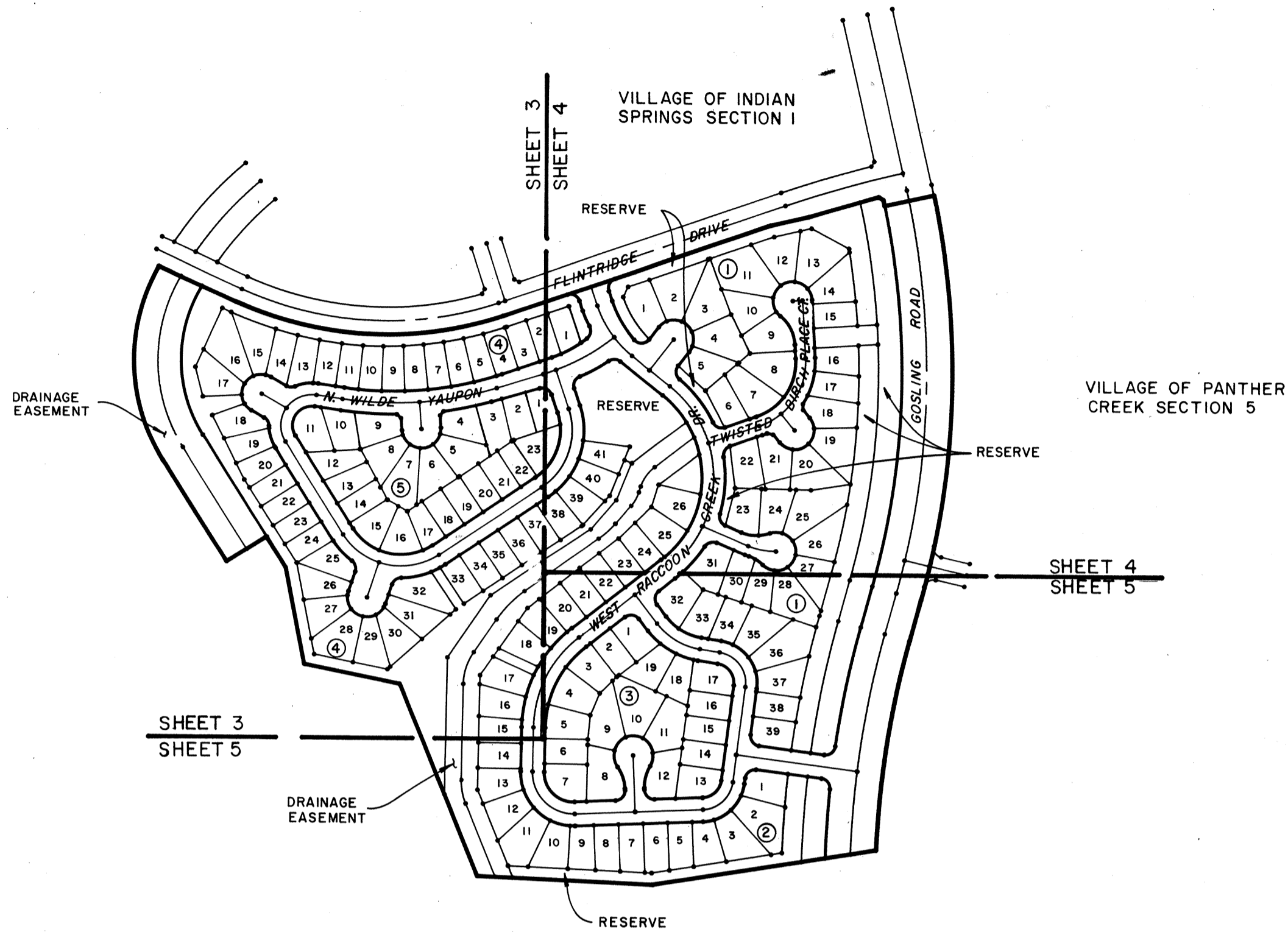

KEY MAP
N.T.S.

THE WOODLANDS VILLAGE OF INDIAN SPRINGS SECTION 3

BEING 57.65 ACRES OF LAND OUT
OF THE CADDO ALLEN SURVEY A-45
MONTGOMERY COUNTY, TEXAS

OWNER: THE WOODLANDS CORPORATION

5 BLOCKS 148 LOTS
11 RESERVES
9.90 ACRES IN RESERVE

SCALE 1" = 300'

ENGINEERS:

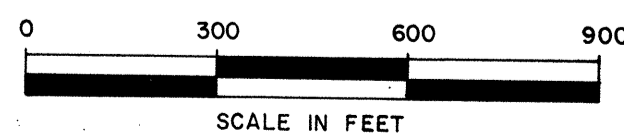
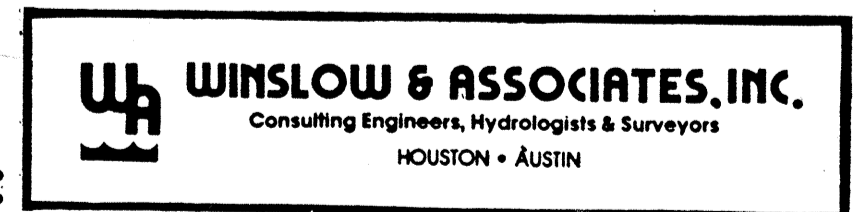

DATE: AUGUST 1985

Cabinet
Sheet
E
157-A
August E
Sheet 157-A

#8620055
8620055

STATE OF TEXAS
COUNTY OF MONTGOMERY

WE, ROGER L. GALATAS AND BRIAN L. READE, EXECUTIVE VICE-PRESIDENT AND ASSISTANT SECRETARY, RESPECTIVELY OF THE WOODLANDS CORPORATION, OWNER HEREINAFTER REFERRED TO AS OWNERS OF THE 57.65 ACRE TRACT DESCRIBED IN THE ABOVE AND FOREGOING MAP OF VILLAGE OF INDIAN SPRINGS SECTION THREE DO HEREBY MAKE AND ESTABLISH SAID SUBDIVISION AND DEVELOPMENT PLAN OF SAID PROPERTY ACCORDING TO ALL LINES, DEDICATIONS, RESTRICTIONS AND NOTATIONS ON SAID MAPS OR PLAT AND HEREBY DEDICATE TO THE USE OF THE PUBLIC FOREVER, ALL STREETS (EXCEPT THOSE STREETS DESIGNATED AS PRIVATE STREETS), ALLEYS, PARKS, WATER COURSES, DRAINS, EASEMENTS AND PUBLIC PLACES SHOWN THEREON FOR THE PURPOSES AND CONSIDERATIONS THEREIN EXPRESSED; AND DO HEREBY BIND OURSELVES, OUR HEIRS, SUCCESSORS AND ASSIGNS TO WARRANT AND FOREVER DEFEND THE TITLE TO THE LAND SO DEDICATED.

FURTHER, OWNERS HAVE DEDICATED AND BY THESE PRESENTS DO DEDICATE TO THE USE OF THE PUBLIC FOR PUBLIC UTILITY PURPOSES FOREVER UNOBSTRUCTED AERIAL EASEMENTS FIVE FEET, SIX INCHES (5'6") IN WIDTH FOR PERIMETER LOTS, SEVEN FEET (7'0") IN WIDTH FOR BACK-TO-BACK LOTS FROM A PLANE SIXTEEN FEET (16') ABOVE THE GROUND LEVEL UPWARD, LOCATED ADJACENT TO ALL PUBLIC UTILITY EASEMENTS THAT ARE DESIGNATED WITH AERIAL EASEMENTS (UE & AERIAL) SHOWN HEREON.

FURTHER, OWNERS DO HEREBY DECLARE THAT ALL PARCELS OF LAND DESIGNATED AS LOTS ON THIS PLAT ARE ORIGINALLY INTENDED FOR THE CONSTRUCTION OF RESIDENTIAL DWELLING UNITS THEREON AND SHALL BE RESTRICTED FOR THE SAME UNDER THE TERMS AND CONDITIONS OF SUCH RESTRICTIONS FILED SEPARATELY.

FURTHER, OWNERS DO HEREBY COVENANT AND AGREE THAT ALL OF THE PROPERTY WITHIN THE BOUNDARIES OF THIS PLAT SHALL BE RESTRICTED TO PREVENT THE DRAINAGE OF ANY SEPTIC TANKS INTO ANY PUBLIC OR PRIVATE STREET, ROAD OR ALLEY OR ANY DRAINAGE DITCH, EITHER DIRECTLY OR INDIRECTLY.

FURTHER, OWNERS DO HEREBY DECLARE THAT ALL PARCELS OF LAND DESIGNATED AS LOTS ON THIS PLAT ARE ORIGINALLY INTENDED FOR THE CONSTRUCTION OF RESIDENTIAL DWELLING UNITS THEREON AND SHALL BE RESTRICTED FOR SAME UNDER THE TERMS AND CONDITIONS OF SUCH RESTRICTIONS FILED SEPARATELY.

FURTHER, OWNERS DO HEREBY DEDICATE TO THE PUBLIC A STRIP OF LAND FIFTEEN (15) FEET WIDE ON EACH SIDE OF THE CENTER LINE OF ANY AND ALL BAYOUS, CREEKS, GULLIES, RAVINES, DRAWS, SLOUGHS, OR OTHER NATURAL DRAINAGE COURSES LOCATED IN SAID PLAT, AS EASEMENTS FOR DRAINAGE PURPOSES, GIVING THE CITY OF HOUSTON, MONTGOMERY COUNTY, OR ANY OTHER GOVERNMENTAL AGENCY, THE RIGHT TO ENTER UPON SAID EASEMENT AT ANY AND ALL TIMES FOR THE PURPOSE OF CONSTRUCTION AND MAINTENANCE OF DRAINAGE FACILITIES AND STRUCTURES.

FURTHER, OWNERS DO HEREBY COVENANT AND AGREE THAT ALL OF THE PROPERTY WITHIN THE BOUNDARIES OF THIS PLAT AND ADJACENT TO ANY DRAINAGE EASEMENT, DITCH, GULLY, CREEK OR NATURAL DRAINAGE WAY SHALL HEREBY BE RESTRICTED TO KEEP SUCH DRAINAGE WAYS AND EASEMENTS CLEAR OF FENCES, BUILDINGS, PLANTING AND OTHER OBSTRUCTIONS TO THE OPERATIONS AND MAINTENANCE OF THE DRAINAGE FACILITY AND THAT SUCH ADJUTING PROPERTY SHALL NOT BE PERMITTED TO DRAIN DIRECTLY INTO THIS EASEMENT EXCEPT BY MEANS OF AN APPROVED DRAINAGE STRUCTURE.

IN TESTIMONY WHEREOF, THE WOODLANDS CORPORATION HAS CAUSED THESE PRESENTS TO BE SIGNED BY ROGER L. GALATAS, ITS EXECUTIVE VICE-PRESIDENT, THEREUNTO AUTHORIZED, ATTESTED BY ITS ASSISTANT SECRETARY, BRIAN L. READE, THIS 3 DAY OF January, 1986.

THE WOODLANDS CORPORATION

BY: Roger L. Galatas
ROGER L. GALATAS
EXECUTIVE VICE-PRESIDENT
ATTEST: Brian L. Reade
BRIAN L. READE
ASSISTANT SECRETARY

STATE OF TEXAS
COUNTY OF MONTGOMERY

BEFORE ME, THE UNDERSIGNED AUTHORITY, ON THIS DAY PERSONALLY APPEARED ROGER L. GALATAS AND BRIAN L. READE, EXECUTIVE VICE-PRESIDENT AND ASSISTANT SECRETARY, RESPECTIVELY OF THE WOODLANDS CORPORATION, KNOWN TO ME TO BE THE PERSONS WHOSE NAMES ARE SUBSCRIBED TO THE FOREGOING INSTRUMENT AND ACKNOWLEDGED TO ME THAT THEY EXECUTED THE SAME FOR THE PURPOSES AND CONSIDERATIONS THEREIN EXPRESSED AND IN THE CAPACITY THEREIN AND HEREIN STATED, AND AS THE ACT AND DEED OF SAID CORPORATION.

GIVEN UNDER MY HAND AND SEAL OF OFFICE THIS 3 DAY OF January 1986.



Nancy Robinson
NOTARY PUBLIC NANCY ROBINSON
IN AND FOR THE STATE OF TEXAS
MY COMMISSION EXPIRES 2/19/89

I, OTTIS RAY LESTER, AM AUTHORIZED UNDER THE LAWS OF THE STATE OF TEXAS TO PRACTICE THE PROFESSION OF SURVEYING AND HEREBY CERTIFY THAT THE ABOVE SUBDIVISION IS TRUE AND CORRECT; WAS PREPARED FROM AN ACTUAL SURVEY OF THE PROPERTY MADE UNDER MY SUPERVISION ON THE GROUND; THAT ALL THE BOUNDARY CORNERS, ANGLE POINTS, POINTS OF CURVATURE AND OTHER POINTS OF REFERENCE HAVE BEEN MARKED WITH IRON (OR OTHER SUITABLE PERMANENT METAL) PIPES OR RODS HAVING AN OUTSIDE DIAMETER OF NOT LESS THAN FIVE EIGHTHS INCH (5/8") AND A LENGTH OF NOT LESS THAN (3) FEET; AND THAT THE PLAT BOUNDARY CORNERS HAVE BEEN TIED TO THE NEAREST SURVEY CORNER.



Ottis Ray Lester 9/6/85
OTTIS RAY LESTER
REGISTERED PUBLIC SURVEYOR
TEXAS REGISTRATION NO. 3678

THIS IS TO CERTIFY THAT THE CITY PLANNING COMMISSION OF THE CITY OF HOUSTON, TEXAS HAS APPROVED THIS PLAT AND SUBDIVISION OF VILLAGE OF INDIAN SPRINGS SECTION 3 IN CONFORMANCE WITH THE LAWS OF THE STATE OF TEXAS AND THE ORDINANCES OF THE CITY OF HOUSTON AS SHOWN HEREON AND AUTHORIZED THE RECORDING OF THIS PLAT THIS 29th DAY OF January, 1986.

BY: Burdette Keeland
BURDETTE KEELAND
CHAIRMAN
ATTEST: Efrain S. Garcia
EFRAIN S. GARCIA
SECRETARY



I, J.D. BLANTON, COUNTY ENGINEER OF MONTGOMERY COUNTY, TEXAS, DO HEREBY CERTIFY THAT THE PLAT OF THIS SUBDIVISION COMPLIES WITH ALL OF THE EXISTING RULES AND REGULATIONS OF THIS OFFICE AS ADOPTED BY THE MONTGOMERY COUNTY COMMISSIONERS' COURT.

I FURTHER CERTIFY THAT THE PLAT OF THIS SUBDIVISION COMPLIES WITH REQUIREMENTS FOR INTERNAL SUBDIVISION DRAINAGE AS ADOPTED BY THE MONTGOMERY COUNTY COMMISSIONERS' COURT; HOWEVER, NO CERTIFICATION IS HEREBY GIVEN AS TO THE EFFECT OF DRAINAGE FROM THIS SUBDIVISION TO THE INTERCEPTING DRAINAGE ARTERY OR PARENT STREAM OR ANY OTHER AREA OF SUBDIVISION WITHIN THE WATERSHED.

J.D. Blanton
J.D. BLANTON
MONTGOMERY COUNTY ENGINEER

APPROVED BY THE COMMISSIONERS' COURT OF MONTGOMERY COUNTY, TEXAS, THIS DAY , 1986.

Oliver Hance
OLIVER HANCE
COMMISSIONER, PRECINCT 1
Carolyn Shelton
CAROLYN SHELTON
COMMISSIONER, PRECINCT 2
Jimmie C. Edwards, III
JIMMIE C. EDWARDS, III
COUNTY JUDGE
Weldon Locke
WELDON LOCKE
COMMISSIONER, PRECINCT 3
Albert V. Sallas
ALBERT V. SALLAS
COMMISSIONER, PRECINCT 4

THE STATE OF TEXAS
COUNTY OF MONTGOMERY

I, ROY HARRIS, CLERK OF THE COUNTY COURT OF MONTGOMERY COUNTY, TEXAS, DO HEREBY CERTIFY THAT THE WITHIN INSTRUMENT WITH ITS CERTIFICATE OF AUTHENTICATION WAS FILED FOR REGISTRATION IN MY OFFICE ON May 12, 1986, AT 12:00 O'CLOCK P. M., AND DULY RECORDED ON May 15, 1986, AT 1:39 O'CLOCK P. M., IN CABINET A, SHEET 157-B OF RECORD FOR SAID COUNTY.

WITNESS MY HAND AND SEAL OF OFFICE, AT CONROE, MONTGOMERY COUNTY, TEXAS, THE DAY AND DATE LAST ABOVE WRITTEN.

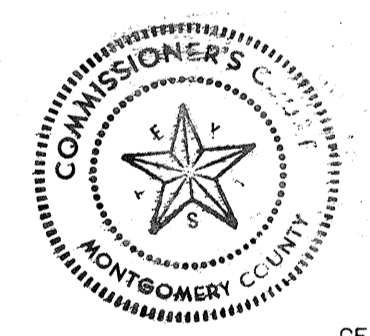

Roy Harris
ROY HARRIS, CLERK, COUNTY COURT
MONTGOMERY COUNTY, TEXAS

BY: _____
DEPUTY

GENERAL NOTES

1. ALL BEARINGS REFERENCED TO THE PLANE COORDINATE SYSTEM SOUTH CENTRAL ZONE.
2. B L INDICATES BUILDING LINES.
3. SAN SEW ESMT INDICATES SANITARY SEWER EASEMENT.
4. STM SEW ESMT INDICATES STORM SEWER EASEMENT.
5. WLE INDICATES WATER LINE EASEMENT.
6. U E INDICATES UTILITY EASEMENT.
7. ALL UTILITY EASEMENTS EXTEND EQUIDISTANT EITHER SIDE OF PROPERTY LINES UNLESS OTHERWISE NOTED.
8. ALL SIDE LOT LINES ARE EITHER PERPENDICULAR OR RADIAL TO STREET FRONTAGE UNLESS OTHERWISE NOTED. ALL NON-RADIAL OR NON-PERPENDICULAR LOT LINES ARE MARKED NR.
9. "ONE-FOOT RESERVE DEDICATED TO THE PUBLIC IN FEE AS A BUFFER SEPARATION BETWEEN THE SIDE OR END OF STREETS WHERE SUCH STREETS ABUT ADJACENT ACREAGE TRACTS. THE CONDITION OF SUCH DEDICATION BEING THAT WHEN THE ADJACENT PROPERTY IS SUBDIVIDED IN A RECORDED PLAT, THE ONE-FOOT RESERVE SHALL THEREUPON BECOME VESTED IN THE PUBLIC FOR STREET RIGHT-OF-WAY PURPOSES AND THE FEE TITLE THERETO SHALL REVERT TO AND REVEST IN THE DEDICATOR, HIS HEIRS, ASSIGNS OR SUCCESSORS."
10. THIS SURVEY NOT TIED INTO THE OFFICIAL CITY OF HOUSTON SURVEY SYSTEM IN COMPLIANCE WITH ORDINANCE NO. 69-1978, BECAUSE A CITY OF HOUSTON SURVEY MARKER HAS NOT BEEN ESTABLISHED WITHIN 2,000 FEET OF THIS PROPERTY.
11. D E INDICATES DRAINAGE EASEMENT.

#8220055
Cabinet
Sheet
157-B
E
Calvin E
Sheet 157-B

VILLAGE OF INDIAN SPRINGS
SECTION ONE
CABINET D
SHEETS 167B THRU 172A
M.C.M.R.

SHEET 3
SHEET 4

RESTRICTED OPEN SPACE
RESERVE "A"
3.10 AC. 134,920 SQ.FT.

CD=496.41
CB=N 01° 33' 29"W
T=288.90
L=521.12
R=485.00
Δ=61° 33' 46"

WEST WILDE
YAUPON COURT

ACREAGE

S 57° 39' 38"W
120.00
N 32° 20' 22"W
93.21

RESTRICTED OPEN SPACE
RESERVE "K"
0.06 AC. 2,812 SQ.FT.

RESTRICTED OPEN SPACE
RESERVE "A"
3.10 AC. 134,920 SQ.FT.

100-YEAR FLOOD PLAIN BOUNDARY
MONTGOMERY COUNTY FIRM
(AUGUST 1, 1984)

SHEET 3
SHEET 5

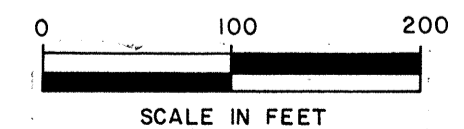

VILLAGE OF INDIAN SPRINGS
SECTION 3
SHEET 3 OF 8

8620855

Cabinet E
Sheet 158-A

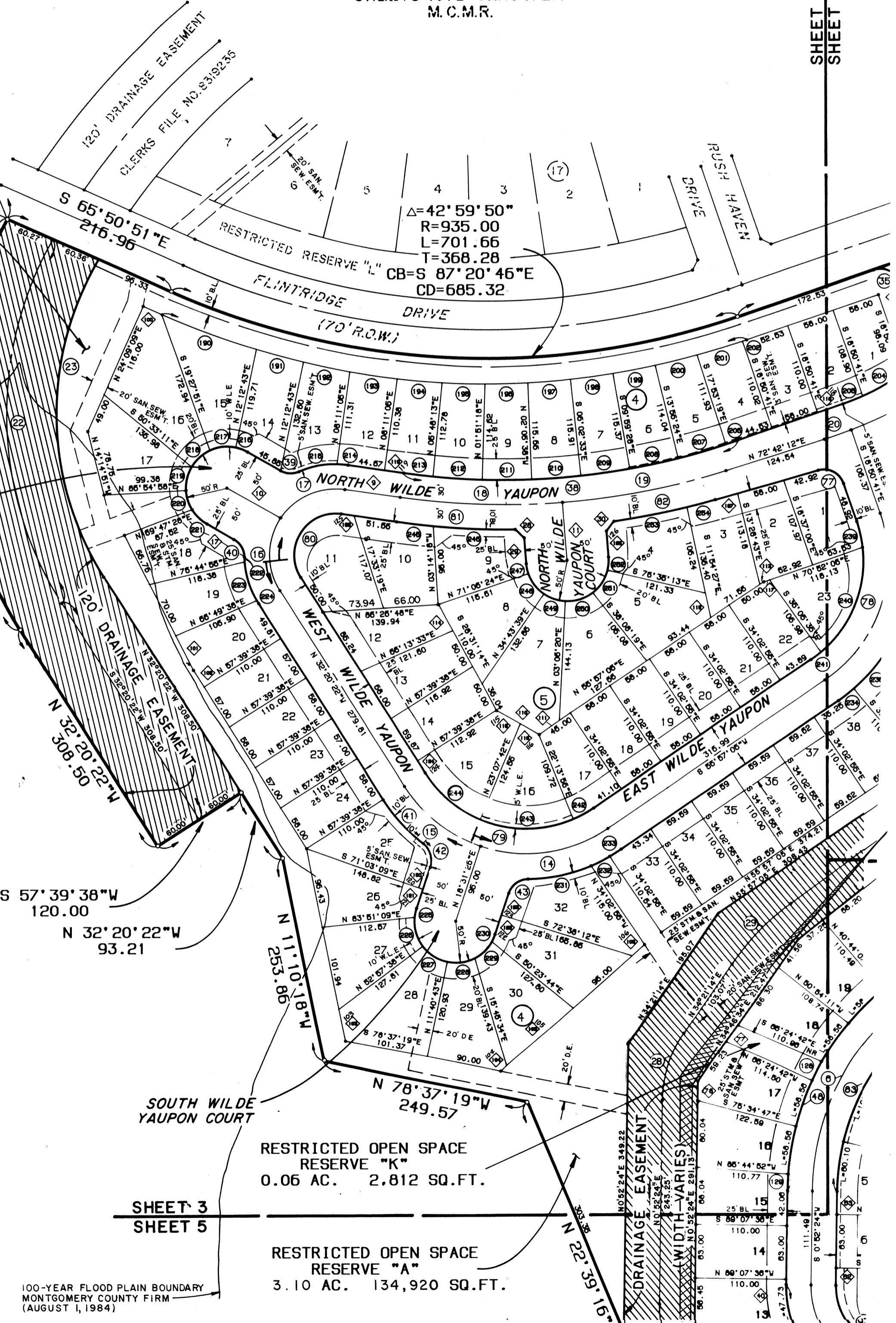
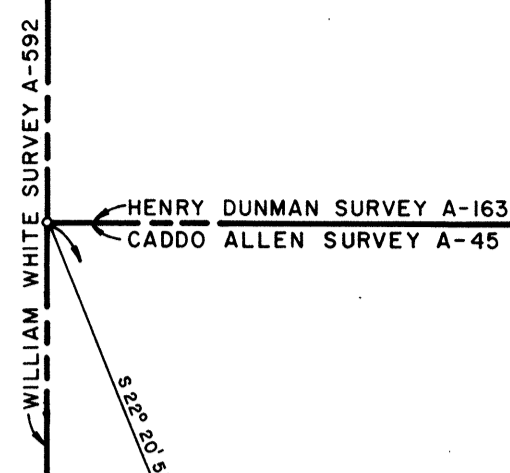



PARTIAL REPLAT OF
VILLAGE OF INDIAN SPRINGS
SECTION ONE
CABINET E SHEETS 42B THRU 44A
M.C.M.R.

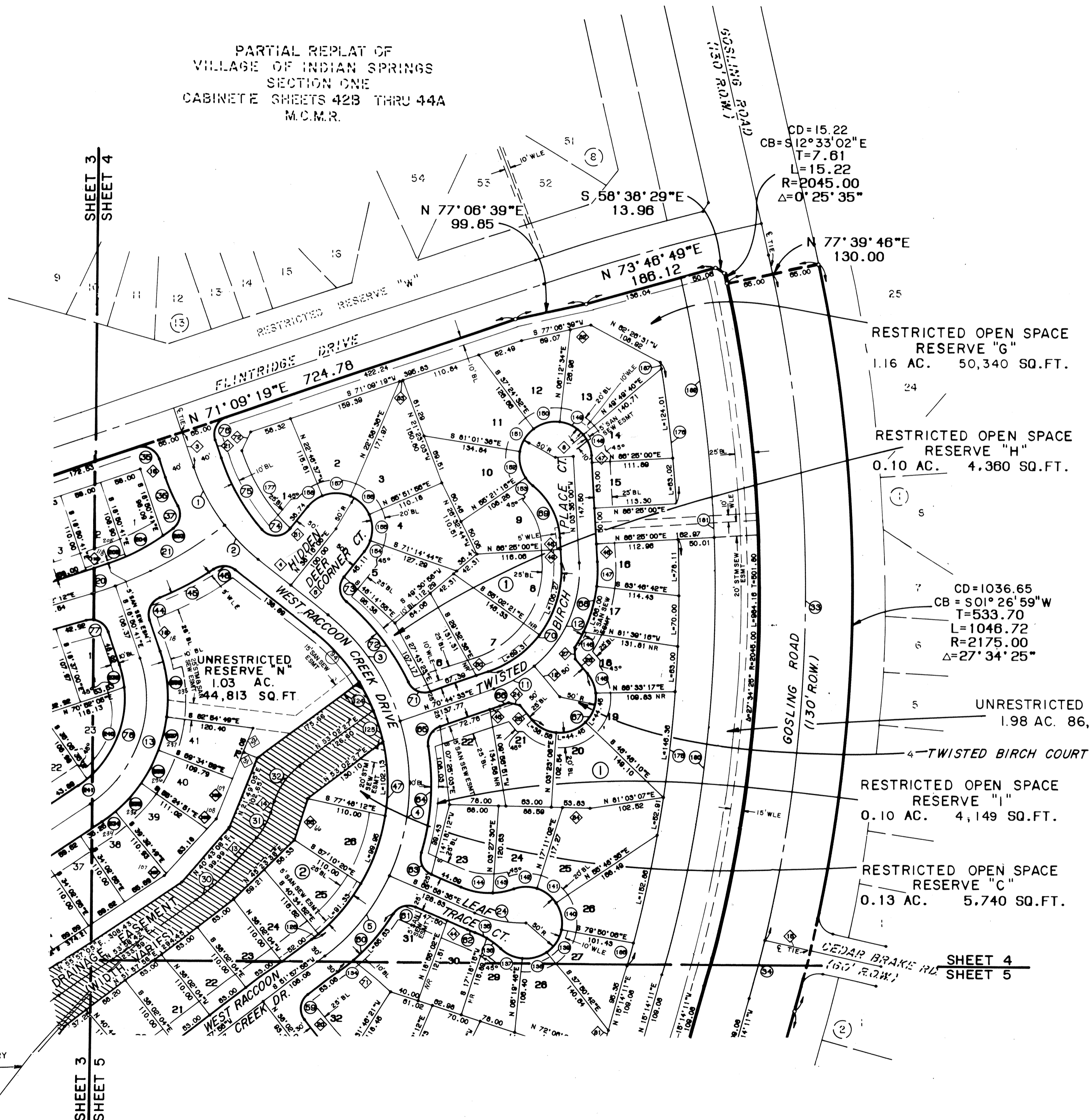

VILLAGE OF PANTHER CREEK
SECTION FIVE
CABINET B SHEET 148
M.C.M.R.

CD=1036.65
CB = S 01°26'59"W
T=533.70
L=1046.72
R=2175.00
Δ=27°34'25"

UNRESTRICTED RESERVE "L"
1.98 AC. 86,435 SQ. FT.

RESTRICTED OPEN SPACE
RESERVE "I"
0.10 AC. 4,149 SQ. FT.

RESTRICTED OPEN SPACE
RESERVE "C"
0.13 AC. 5,740 SQ. FT.

100-YEAR FLOOD PLAIN BOUNDARY
MONTGOMERY COUNTY FIRM
(AUGUST 1, 1984)

SHEET 3
SHEET 4
SHEET 5

SHEET 4
SHEET 5

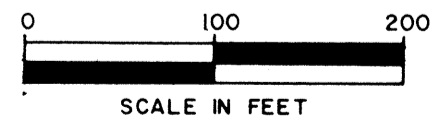

VILLAGE OF INDIAN SPRINGS
SECTION 3
SHEET 4 OF 8

#820055

Cabinet
Sheet
158-B
E
Volume E
Sheet 158-B



SHEET 3
SHEET 4

SHEET 4
SHEET 5

RESTRICTED OPEN SPACE
RESERVE "K"
0.06 AC. 2,812 SQ.FT.

RESTRICTED OPEN SPACE
RESERVE "A"

SHEET 3
SHEET 5

RESTRICTED OPEN SPACE
RESERVE "J"
1.22 AC. 53,190 SQ.FT.

VILLAGE OF
PANTHER CREEK
SECTION 5
CABINET B SHEET 148
M.C.M.R.

UNRESTRICTED RESERVE "M"
0.28 AC. 12,345 SQ.FT.

RESTRICTED OPEN SPACE
RESERVE "B"
0.74 AC. 32,224 SQ.FT.

LOTS 8 AND 12 ARE HEREBY DENIED
DIRECT DRIVEWAY ACCESS TO
SANDPRINT COURT

100-YEAR FLOOD PLAIN BOUNDARY
MONTGOMERY COUNTY FIRM
(AUGUST 1, 1984)

ACREASE

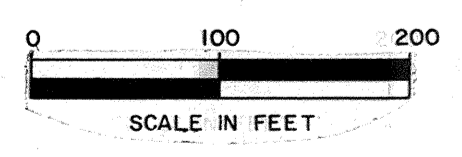
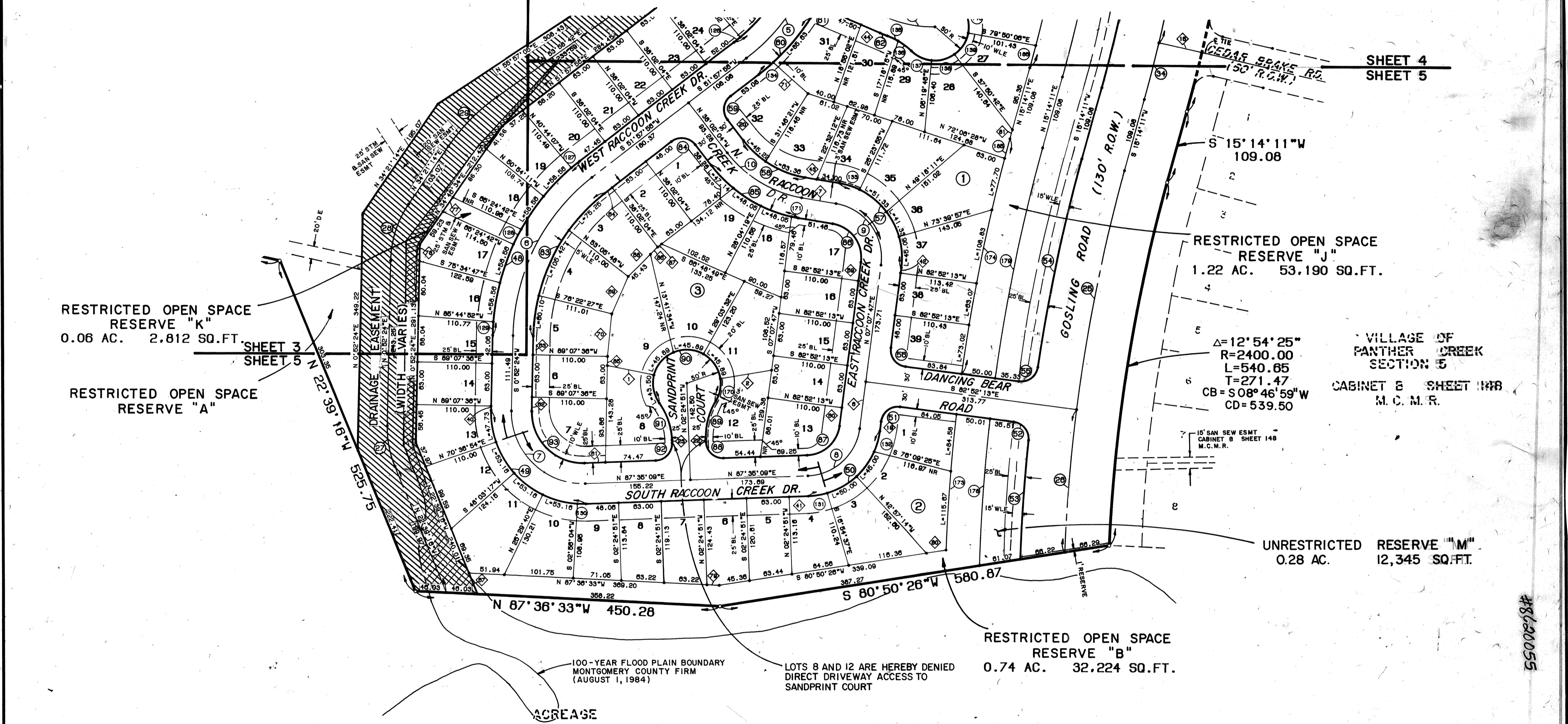

VILLAGE OF INDIAN SPRINGS
SECTION 3
SHEET 5 OF 8

#8620055

Cabinet
Sheet
E
159-A
Cabinet E
Sheet 159-A

CURVE DATA

○	DELTA	RADIUS	LENGTH	TANGENT	CHORD BEARING	CHORD DIST.
1	19°08'10"	275.00	91.89	46.27	S 28°23'46"E	91.26
2	13°47'03"	275.00	66.16	33.24	S 44°50'23"E	66.00
3	34°26'59"	300.00	180.38	93.01	S 34°30'25"E	177.87
4	41°40'59"	300.00	218.25	114.21	S 03°33'33"W	213.47
5	27°33'53"	300.00	144.33	73.59	S 36°10'59"W	142.94
6	51°05'32"	300.00	267.52	143.39	S 26°25'10"W	258.74
7	93°17'14"	105.00	170.96	111.20	S 45°46'14"E	152.69
8	80°27'22"	80.00	112.34	67.67	N 47°21'28"E	103.33
9	88°04'11"	80.00	122.97	77.35	N 36°54'19"W	111.22
10	42°54'20"	175.00	131.05	66.77	N 59°29'14"W	128.01
11	21°04'21"	175.00	64.36	32.55	N 60°12'23"E	64.00
12	53°15'12"	175.00	162.65	87.74	N 23°02'36"E	156.86
13	74°47'46"	175.00	228.45	133.79	S 18°33'12"W	212.57
14	52°34'22"	175.00	160.57	86.44	S 82°14'15"W	155.00
15	39°08'12"	175.00	119.54	62.21	N 51°54'28"W	117.23
16	66°29'13"	80.00	92.83	52.44	N 0°54'14"E	87.71
17	64°02'14"	80.00	89.41	50.03	N 66°09'58"E	84.83
18	12°37'09"	896.97	197.56	99.18	S 88°07'29"E	197.16
19	12°51'44"	896.97	201.36	101.10	N 79°08'04"E	200.94
20	03°25'14"	570.00	34.03	17.02	N 70°59'35"E	34.02
21	17°18'52"	570.00	171.92	86.62	N 60°38'32"E	171.27
22	62°16'51"	425.00	461.98	256.79	S 01°11'56"E	439.57
23	00°43'16"	365.00	402.85	224.71	N00°43'16"W	382.71
24	24°37'27"	170.00	73.06	37.10	S 79°17'19"E	72.50
25	08°19'05"	2465.00	357.86	179.24	S 11°04'39"W	357.54
26	04°53'46"	2465.00	210.64	105.36	S 04°28'14"W	210.57
27	23°31'39"	150.00	61.60	31.24	N 10°53'26"W	61.16
28	33°28'50"	150.00	87.65	45.12	N 17°36'49"E	86.41
29	19°37'27"	300.00	102.75	51.88	N 44°09'58"E	102.25
30	13°15'34"	250.00	57.65	29.06	N 47°20'55"E	57.73
31	23°18'12"	100.00	40.67	20.62	N 29°04'02"E	40.39
32	35°37'31"	100.00	62.18	32.13	N 35°13'41"E	61.18
33	25°12'41"	2110.00	928.44	471.86	S 0°18'06"W	920.97
34	02°21'45"	2110.00	87.00	43.51	S 14°03'19"W	86.99
35	90°00'00"	25.00	39.27	25.00	S 63°50'41"E	35.36
36	09°51'36"	252.60	43.47	21.79	S 23°46'30"E	43.42
37	80°21'53"	25.00	35.07	21.11	S 11°28'37"W	32.26
38	27°01'46"	886.97	409.00	208.36	S 84°40'12"W	405.22
39	52°53'46"	25.00	23.06	12.44	N 86°55'05"W	22.27
40	59°28'45"	25.00	25.95	14.28	S 30°43'49"E	24.60
41	20°06'19"	205.00	71.93	36.34	S 42°23'31"E	71.57
42	70°58'07"	25.00	30.97	17.82	S 16°57'37"E	29.02
43	70°58'07"	25.00	30.97	17.82	N 54°00'30"E	29.02
44	86°25'51"	25.00	37.71	23.49	N 24°22'15"E	34.24
45	12°03'56"	400.00	84.23	42.27	N 61°33'12"E	84.06
46	72°44'51"	25.00	31.74	18.41	S 86°08'20"E	29.85
47	103°41'51"	270.00	486.86	343.71	S 0°07'00"W	424.85
48	51°05'32"	330.00	294.27	157.73	S 26°25'10"W	284.62
49	93°17'14"	135.00	219.80	142.98	S 45°46'14"E	196.32
50	80°27'22"	110.00	154.46	93.05	N 47°21'28"E	142.08
51	90°00'00"	25.00	39.27	25.00	N 52°07'47"E	35.36
52	88°33'46"	25.00	36.84	24.36	S 38°35'20"E	34.91
53	03°57'39"	2530.00	174.89	87.48	S 03°42'44"W	174.86
54	07°04'37"	2530.00	312.50	156.45	S 11°41'53"W	312.30
55	88°56'13"	25.00	36.82	24.55	S 52°38'40"W	35.04
56	90°00'00"	25.00	39.27	25.00	N 37°52'13"W	35.36
57	88°04'11"	110.00	169.08	106.36	N 36°54'19"W	152.92
58	42°54'20"	145.00	108.58	56.98	N 59°29'14"W	106.06
59	90°00'00"	25.00	39.27	25.00	N 06°57'56"E	35.36
60	19°40'05"	330.00	113.26	57.20	N 42°07'53"E	112.72
61	80°43'34"	25.00	35.22	21.25	N 72°39'38"E	32.36
62	03°17'13"	195.00	11.19	5.59	S 68°37'12"E	11.19
63	83°04'37"	25.00	36.25	22.15	N 25°26'17"W	33.16
64	25°34'18"	330.00	147.26	74.89	N 03°18'53"E	146.06

CURVE DATA

○	DELTA	RADIUS	LENGTH	TANGENT	CHORD BEARING	CHORD DIST.
65	80°12'50"	25.00	35.00	21.06	N 30°38'08"E	32.21
66	02°17'52"	200.00	8.02	4.01	S 69°35'37"W	8.02
67	180°00'00"	50.00	157.08		N 49°40'13"E	100.00
68	35°54'40"	200.00	125.35	64.61	N 14°22'20"E	123.31
69	48°11'23"	100.00	64.11	44.72	S 27°40'41"E	61.65
70	74°19'33"	150.00	194.58	113.70	S 33°34'47"W	181.22
71	83°35'06"	25.00	36.47	22.35	N 67°27'53"W	33.32
72	24°37'02"	330.00	141.79	72.00	N 37°58'50"W	140.70
73	88°33'26"	25.00	36.84	24.36	N 06°00'38"W	34.91
74	100°45'58"	25.00	43.97	30.20	S 86°39'03"W	36.52
75	22°07'18"	297.40	114.82	56.14	N 29°54'20"W	114.11
76	90°00'00"	25.00	39.27	25.00	N 26°09'19"E	35.36
77	87°01'56"	25.00	37.98	23.74	S 62°21'40"E	34.43
78	74°47'46"	145.00	189.29	110.85	S 18°33'12"W	176.13
79	91°42'33"	145.00	232.09	149.39	N 78°11'39"W	208.10
80	130°31'27"	50.00	113.90	108.52	N 32°55'22"E	90.82
81	08°54'33"	926.97	144.14	72.22	S 86°16'11"E	143.99
82	07°43'59"	926.97	125.11	62.65	N 77°59'20"E	125.01
83	51°05'32"	270.00	240.77	129.05	N 26°25'10"E	232.87
84	90°00'00"	25.00	39.27	25.00	S 83°02'04"E	35.36
85	42°54'20"	205.00	153.51	80.56	S 59°29'14"E	149.95
86	88°04'11"	50.00	76.86	48.34	S 36°54'19"E	69.51
87	80°27'22"	50.00	70.21	42.30	S 47°21'28"W	64.58
88	90°00'00"	25.00	39.27	25.00	N 47°24'51"W	35.36
89	33°33'26"	100.00	58.57	30.15	N 14°21'52"E	57.74
90	247°06'53"	50.00	215.65	75.38	S 87°35'09"W	83.33
91	33°33'26"	100.00	58.57	30.15	S 19°11'34"E	57.74
92	90°00'00"	25.00	39.27	25.00	S 42°35'09"W	35.36
93	93°17'14"	75.00	122.11	79.43	N 45°46'14"W	109.06
94	19°58'29"	270.00	94.13	47.55	S 41°44'40"E	93.65
95	09°21'58"	300.00	49.04	24.57	S 59°38'32"W	48.99
96	08°49'46"	300.00	35.76	17.90	S 67°44'25"W	35.74
97	01°42'04"	866.97	25.74	12.87	S 72°00'21"W	25.74
98	19°58'49"	110.00	36.96	19.34	S 66°12'41"W	36.10
99	11°36'14"	110.00	22.28	11.18	S 72°26'09"W	22.24
100	10°28'54"	50.00	17.90	8.58	N 70°12'39"W	16.92
101	34°22'39"	50.00	30.00	15.47	S 82°51'35"W	29.55
102	34°22'39"	50.00	30.00	15.47	S 48°28'56"W	29.55
103	34°22'39"	50.00	30.00	15.47	S 14°08'17"W	29.55
104	26°36'52"	50.00	25.00	12.77	S 17°24'29"E	24.74
105	26°44'17"	50.00	25.00	12.61	S 46°06'03"E	24.82
106	04°35'36"	110.00	8.82	4.41	S 03°17'16"E	8.82
107	23°34'08"	110.00	45.26	22.96	S 17°22'23"E	44.95
108	03°10'41"	110.00	6.10	3.05	S 30°45'01"E	6.10
109	23°08'67"	50.00	20.20	10.24	S 06°56'58"W	20.06
110	36°32'04"	50.00	31.01	16.02	S 22°23'33"E	30.51
111	38°09'43"	50.00	33.30	17.30	S 59°14'26"E	32.69
112	34°45'36"	50.00	30.33	15.65	N 84°17'56"E	29.87
113	35°07'01"	50.00	30.65	15.82	N 49°21'36"E	30.17
114	13°16'39"	50.00	11.69	5.82	N 25°09'46"E	11.66
115	21°56'03"	205.00	78.48	39.73	N 78°31'32"E	78.00
116	07°03'42"	205.00	25.27	12.65	N 84°01'39"E	25.25
117	04°32'43"	205.00	16.26	8.14	N 58°13'26"E	16.26
118	0°46'05"	205.00	2.75	1.37	N 55°34'02"E	2.75
119	11°57'27"	205.00	42.78	21.47	N 40°12'16"E	42.71
120	11°57'27"	205.00	42.78	21.47	N 37°14'50"E	42.71
121	11°57'27"	205.00	42.78	21.47	N 26°17'23"E	42.71
122	11°57'27"	205.00	42.78	21.47	N 13°19'57"E	42.71
123	26°11'54"	205.00	93.74	47.70	N 05°44'44"W	92.92
124	09°15'09"	270.00	43.60	21.85	S 27°07'51"E	43.55
125	09°39'34"	270.00	45.52	22.81	S 17°40'30"E	45.47
126	02°32'47"	270.00	12.00	6.00	S 50°41'32"W	12.00
127	02°42'02"	330.00	15.55	7.78	S 50°36'55"W	15.55
128	04°20'26"	330.00	25.00	12.51	S 26°45'31"W	24.99

NOTE: CURVE DATA WITH LINE DRAWN THROUGH IT DENOTES DATA REMOVED FROM PLAT.

#820055

Cabinet
Sheet
159-B
E
159-B

CURVE DATA

Δ	DELTA	RADIUS	LENGTH	TANGENT	CHORD BEARING	CHORD DIST.
129	03' 22' 45"	330.00	19.46	9.73	S 02' 33' 46"W	19.46
130	05' 20' 54"	135.00	12.60	6.31	S 89' 44' 24"E	12.60
131	14' 29' 47"	110.00	27.83	13.99	N 80' 20' 16"E	27.76
132	16' 28' 38"	110.00	31.63	15.93	N 15' 22' 06"E	31.52
133	16' 20' 19"	110.00	31.37	15.79	N 72' 46' "W	31.26
134	04' 47' 59"	330.00	27.65	13.83	N 49' 33' 56"E	27.64
135	10' 13' 29"	100.00	17.85	8.95	S 65' 09' 04"E	17.82
136	14' 07' 45"	100.00	24.66	12.39	S 52' 58' 27"E	24.60
137	36' 35' 43"	50.00	33.68	17.51	S 65' 12' 26"E	33.05
138	40' 58' 29"	50.00	35.76	18.68	N 75' 00' 28"E	35.00
139	44' 21' 20"	50.00	38.71	20.38	N 32' 20' 34"E	37.75
140	44' 21' 20"	50.00	38.71	20.38	N 12' 00' 45"W	37.75
141	36' 37' 33"	50.00	33.71	17.52	N 53' 30' 12"W	33.07
142	37' 15' 05"	50.00	32.51	16.85	S 88' 33' 30"W	31.94
143	17' 10' 45"	100.00	29.98	15.10	S 78' 31' 20"W	29.87
144	25' 54' 43"	100.00	45.22	23.01	N 79' 55' 57"W	44.84
145	33' 55' 08"	50.00	29.60	15.25	N 23' 22' 13"W	29.17
146	05' 45' 58"	200.00	20.13	10.07	S 28' 00' 44"W	20.12
147	09' 48' 17"	200.00	34.23	17.15	N 01' 19' 09"E	34.16
148	36' 35' 20"	50.00	31.93	16.53	N 21' 52' 40"W	31.39
149	43' 37' 06"	50.00	38.06	20.01	N 61' 58' 53"W	37.15
150	43' 37' 06"	50.00	38.06	20.01	S 74' 24' 01"W	37.15
151	43' 37' 06"	50.00	38.06	20.01	S 30' 46' 55"W	37.15
152	43' 37' 06"	50.00	38.06	20.01	S 12' 50' 11"E	37.15
153	17' 07' 39"	50.00	14.95	7.53	S 43' 12' 33"E	14.89
154	19' 30' 50"	50.00	17.03	8.60	N 28' 30' 40"E	16.95
155	42' 53' 20"	50.00	37.43	19.64	N 02' 41' 24"W	36.56
156	42' 53' 20"	50.00	37.43	19.64	N 45' 34' 44"W	36.56
157	45' 45' 13"	50.00	39.93	21.10	N 89' 54' 00"W	38.88
158	28' 57' 18"	50.00	25.27	12.91	S 52' 44' 44"W	25.00
159	02' 13' 26"	926.97	35.98	17.99	N 75' 14' 04"E	35.98
160	09' 40' 59"	145.00	24.51	12.26	S 14' 06' 12"E	24.40
161	05' 35' 08"	145.00	14.14	7.07	S 53' 09' 31"W	14.13
162	09' 53' 27"	145.00	25.03	12.55	S 60' 53' 48"W	25.00
163	07' 00' 59"	50.00	6.12	3.07	S 07' 56' 34"E	6.12
164	28' 57' 18"	50.00	25.27	12.91	S 25' 55' 42"E	25.00
165	28' 57' 18"	50.00	25.27	12.91	S 54' 53' 00"E	25.00
166	28' 57' 18"	50.00	25.27	12.91	S 83' 50' 19"E	25.00
167	32' 31' 13"	50.00	28.38	14.58	N 65' 25' 26"E	28.00
168	32' 31' 13"	50.00	28.38	14.58	N 32' 54' 12"E	28.00
169	21' 04' 40"	50.00	18.39	9.30	N 66' 06' 16"E	18.29
170	39' 29' 43"	50.00	34.47	17.95	N 11' 23' 44"E	33.79
171	02' 52' 16"	205.00	10.27	5.14	S 79' 30' 17"E	10.27
172	42' 59' 50"	985.00	724.18	380.10	N 87' 20' 46"W	707.30
173	04' 20' 45"	2640.00	200.25	100.17	S 04' 06' 30"W	200.20
174	07' 39' 10"	2640.00	352.62	176.57	N 11' 24' 36"E	352.36
175	17' 41' 23"	1935.00	597.42	301.11	N 06' 23' 30"E	595.05
176	05' 48' 32"	1935.00	196.17	98.17	N 06' 50' 18"W	196.09
177	27' 26' 52"	287.40	128.10	65.30	S 32' 27' 13"E	128.88
178	04' 47' 19"	2590.00	216.46	108.30	N 03' 52' 15"E	216.40
179	07' 38' 39"	2590.00	345.54	173.03	N 11' 24' 52"E	345.29
180	17' 43' 06"	1985.00	613.84	309.39	N 06' 22' 39"E	611.40
181	01' 26' 36"	1985.00	50.00	25.00	N 03' 12' 12"W	50.00
182	09' 01' 56"	1985.00	312.92	156.78	N 08' 26' 28"W	312.59
183	01' 27' 10"	985.00	24.47	12.23	S 71' 52' 54"W	24.47
184	01' 11' 15"	985.00	20.00	10.00	N 66' 28' 29"W	20.00
185	0' 39' 04"	2640.00	30.00	15.00	N 14' 54' 39"E	30.00
186	01' 00' 43"	1935.00	34.18	17.09	N 14' 43' 50"E	34.18
187	0' 16' 15"	1935.00	9.15	4.58	N 09' 36' 26"W	9.15

LINE DATA

Δ	BEARING	DISTANCE
1	S 78' 48' 54"E	70.23
2	N 80' 10' 07"E	76.80
3	S 18' 50' 41"E	51.69
4	S 51' 43' 55"E	58.00
5	S 51' 43' 55"E	66.08
6	N 07' 07' 47"E	69.66
7	N 80' 56' 24"W	51.46
8	S 86' 25' 00"W	25.00
9	S 81' 48' 55"E	67.69
10	S 60' 28' 12"E	73.78
11	S 04' 26' 04"E	70.00
12	S 40' 19' 47"E	55.00
13	N 40' 43' 08"E	61.44
14	N 17' 24' 56"E	15.65
15	S 77' 07' 33"E	65.00
16	S 18' 50' 41"E	26.69
17	S 60' 28' 12"E	37.23
18	N 18' 50' 41"W	45.99
19	N 07' 07' 47"E	14.66
20	N 38' 02' 04"W	36.28
21	N 18' 50' 41"W	26.69
22	N 02' 24' 51"W	4.58
23	S 02' 24' 51"E	4.58
24	S 77' 00' 42"E	24.05
25	S 40' 19' 47"E	21.35
26	S 40' 19' 47"E	21.35
27	S 03' 38' 52"E	24.05
28	S 47' 39' 23"E	21.86
29	S 04' 26' 04"E	26.35
30	N 38' 47' 15"E	21.86
31	N 68' 10' 55"W	20.00
32	N 21' 49' 05"E	36.57
33	N 81' 48' 55"W	3.24
34	N 81' 47' 08"W	16.93
35	N 80' 28' 12"W	13.52
36	N 60' 28' 12"W	32.34
37	S 18' 31' 26"W	12.57
38	N 18' 31' 26"E	22.57
39	N 18' 31' 26"E	30.00
40	S 0' 52' 24"W	6.43
41	N 87' 35' 09"E	28.84
42	N 07' 07' 47"E	7.71
43	N 80' 56' 24"W	17.46
44	S 66' 58' 35"E	30.88
45	N 70' 44' 33"E	15.00
46	N 03' 35' 00"W	24.50
47	N 03' 35' 00"W	10.00
48	S 03' 35' 00"E	15.95

LINE DATA

Δ	BEARING	DISTANCE
49	S 03' 35' 00"E	19.75
50	S 70' 44' 33"W	17.43
51	S 38' 18' 05"W	1.46
52	N 74' 07' 21"E	10.00
53	N 74' 07' 21"E	16.69
54	N 32' 20' 22"W	16.70
55	S 81' 48' 55"E	16.00
56	S 81' 48' 55"E	2.72
57	N 04' 26' 04"W	19.00
58	N 04' 26' 04"W	12.27
59	S 07' 07' 47"W	27.15
60	S 07' 07' 47"W	27.22
61	S 87' 35' 09"W	30.75
62	N 0' 52' 24"E	20.75
63	N 0' 52' 24"E	27.74
64	N 51' 57' 56"E	14.37
65	N 65' 50' 51"W	25.00
66	N 17' 24' 56"E	60.08
67	S 22' 39' 16"E	33.11
68	S 45' 39' 30"W	60.43
69	S 23' 32' 13"W	60.19
70	S 05' 21' 31"W	63.03
71	N 48' 25' 23"W	69.17
72	S 24' 20' 03"W	29.01
73	S 71' 09' 19"W	24.53
74	S 32' 20' 22"E	13.90
75	N 40' 43' 08"E	29.45
76	N 57' 39' 38"E	35.00
77	S 34' 46' 34"W	25.38
78	S 0' 52' 24"W	23.60
79	S 87' 36' 33"E	18.02
80	N 80' 50' 26"E	29.37
81	N 15' 14' 11"E	13.73
82	S 77' 06' 39"W	29.23
83	S 71' 09' 19"W	4.81
84	S 88' 56' 46"E	38.24
85	N 0' 52' 24"E	13.58
86	N 45' 39' 30"E	15.00
87	N 51' 57' 56"E	7.27
88	S 32' 20' 22"E	32.24
89	S 60' 54' 43"E	29.51
90	S 60' 54' 43"E	29.51
91	S 34' 02' 55"E	5.36
92	S 65' 55' 46"W	22.10
93	N 60' 54' 43"W	17.43
94	S 67' 07' 46"W	33.96
95	S 18' 54' 00"E	20.00
96	S 18' 54' 00"E	10.14

#8620055

Cabinet
Sheet
E
160-A

CURVE DATA

○	DELTA	RADIUS	LENGTH	TANGENT	CHORD BEARING	CHORD DIST.
188	07' 14' 26"	965.00	121.95	61.05	S 69' 28' 04"E	121.87
189	03' 29' 16"	965.00	58.74	29.38	S 74' 49' 55"E	58.74
190	03' 23' 50"	965.00	57.22	28.62	S 78' 16' 28"E	57.21
191	03' 26' 39"	965.00	58.01	29.01	S 81' 41' 43"E	58.00
192	03' 13' 58"	965.00	54.45	27.23	S 85' 02' 01"E	54.44
193	03' 05' 02"	965.00	51.94	25.98	S 88' 11' 31"E	51.94
194	03' 04' 37"	965.00	51.82	25.92	N 88' 43' 39"E	51.82
195	03' 04' 25"	965.00	51.77	25.89	N 85' 39' 08"E	51.76
196	03' 04' 28"	965.00	51.78	25.90	N 82' 34' 42"E	51.77
197	03' 04' 44"	965.00	51.86	25.93	N 79' 30' 06"E	51.85
198	03' 05' 15"	965.00	52.00	26.01	N 76' 25' 06"E	52.00
199	03' 23' 41"	965.00	57.18	28.60	N 73' 10' 38"E	57.17
200	0' 19' 29"	965.00	5.47	2.73	N 71' 19' 03"E	5.47
201	03' 18' 00"	300.00	17.28	8.64	S 53' 18' 34"W	17.28
202	11' 17' 10"	300.00	59.09	29.64	S 60' 36' 08"W	59.00
203	04' 54' 36"	300.00	25.71	12.86	S 68' 42' 01"W	25.70
204	0' 57' 22"	866.97	14.47	7.23	S 71' 38' 00"W	14.47
205	03' 56' 55"	866.97	59.75	29.89	S 74' 05' 09"W	59.74
206	03' 56' 55"	866.97	59.75	29.89	S 78' 02' 04"W	59.74
207	03' 56' 55"	866.97	59.75	29.89	S 81' 58' 59"W	59.74
208	03' 56' 55"	866.97	59.75	29.89	S 85' 55' 55"W	59.74
209	03' 56' 55"	866.97	59.75	29.89	S 89' 52' 50"W	59.74
210	03' 56' 55"	866.97	59.75	29.89	N 86' 10' 15"W	59.74
211	02' 22' 52"	866.97	36.03	18.02	N 83' 00' 21"W	36.03
212	06' 57' 29"	110.00	13.36	6.69	N 85' 17' 39"W	13.35
213	24' 35' 35"	110.00	47.22	23.98	S 78' 55' 49"W	46.85
214	17' 19' 05"	50.00	15.11	7.61	N 69' 07' 44"W	15.06
215	36' 32' 28"	50.00	31.89	16.51	S 83' 56' 29"W	31.35
216	34' 22' 39"	50.00	30.00	15.47	S 48' 28' 56"W	29.55
217	34' 22' 39"	50.00	30.00	15.47	S 14' 06' 17"W	29.55
218	28' 38' 52"	50.00	25.00	12.77	S 17' 24' 29"E	24.74
219	28' 44' 17"	50.00	25.08	12.81	S 46' 06' 03"E	24.82
220	03' 01' 53"	110.00	5.82	2.91	S 02' 30' 23"E	5.82
221	26' 08' 07"	110.00	50.18	25.53	S 17' 05' 23"E	49.74
222	02' 10' 55"	110.00	4.19	2.09	S 31' 14' 54"E	4.19
223	12' 50' 09"	50.00	11.20	5.62	S 12' 06' 22"W	11.18
224	42' 43' 39"	50.00	37.29	19.56	S 15' 40' 33"E	36.43
225	41' 16' 55"	50.00	36.03	18.83	S 57' 40' 50"E	35.25
226	39' 20' 37"	50.00	34.33	17.87	N 82' 00' 24"E	33.66
227	32' 49' 31"	50.00	28.65	14.73	N 45' 55' 20"E	28.26
228	10' 59' 09"	50.00	9.59	4.81	N 24' 01' 01"E	9.57
229	21' 56' 03"	205.00	78.48	39.73	N 78' 31' 32"E	78.00
230	07' 03' 42"	205.00	25.27	12.65	N 64' 01' 39"E	25.25
231	04' 32' 43"	205.00	16.26	8.14	N 58' 13' 26"E	16.26
232	06' 38' 15"	205.00	23.75	11.89	N 52' 37' 57"E	23.73
233	14' 43' 41"	205.00	52.70	26.49	N 41' 57' 00"E	52.55
234	14' 10' 08"	205.00	50.70	25.48	N 27' 30' 05"E	50.57
235	13' 19' 50"	205.00	47.70	23.96	N 13' 45' 06"E	47.59
236	25' 55' 52"	205.00	92.78	47.20	N 05' 52' 45"W	91.99
237	12' 33' 46"	145.00	31.79	15.96	S 12' 33' 48"E	31.73
238	55' 51' 27"	145.00	141.36	76.87	S 21' 38' 48"W	135.83
239	06' 22' 33"	145.00	16.14	8.08	S 52' 45' 48"W	16.13
240	10' 52' 43"	145.00	27.53	13.81	S 61' 23' 26"W	27.49
241	45' 44' 49"	145.00	115.77	61.17	S 89' 42' 13"W	112.72
242	35' 05' 01"	145.00	88.79	45.83	N 49' 52' 52"W	87.41
243	02' 46' 54"	926.97	45.00	22.51	S 83' 12' 22"E	45.00
244	05' 49' 06"	926.97	94.13	47.11	S 87' 30' 22"E	94.09
245	14' 27' 32"	50.00	12.62	6.34	S 11' 39' 50"E	12.58
246	36' 22' 46"	50.00	31.75	16.43	S 37' 04' 59"E	31.22
247	31' 37' 19"	50.00	27.60	14.16	S 71' 05' 01"E	27.25
248	40' 30' 15"	50.00	35.35	18.45	N 72' 51' 12"E	34.62
249	38' 15' 00"	50.00	33.38	17.34	N 33' 28' 35"E	32.76
250	18' 47' 09"	50.00	16.39	8.27	N 04' 57' 30"E	16.32
251	05' 13' 52"	926.97	84.63	42.35	N 78' 55' 51"E	84.60
252	02' 11' 34"	926.97	35.48	17.74	N 75' 13' 08"E	35.48

LINE DATA

◇	BEARING	DISTANCE
188	S 65' 50' 51"E	25.00
189	S 26' 48' 30"E	47.18
190	S 32' 20' 22"E	24.06
191	S 11' 10' 18"E	41.06
192	N 48' 10' 46"E	10.00
193	N 48' 10' 46"E	108.55
194	N 48' 10' 46"E	20.00
195	N 42' 13' 04"E	4.00
196	N 42' 13' 04"E	18.63
197	N 21' 49' 05"E	60.08
198	S 60' 54' 43"E	59.02
199	N 55' 57' 05"E	30.00
200	N 11' 54' 27"W	30.16
201	N 55' 57' 05"E	5.34
202	S 28' 31' 14"E	36.04
203	S 60' 54' 43"E	33.52
204	S 60' 54' 43"E	25.50
205	N 70' 52' 06"E	8.32
206	S 71' 09' 19"W	32.32
207	N 81' 48' 55"W	23.02
208	S 18' 31' 26"W	28.00
209	S 18' 31' 26"W	24.57
210	N 18' 31' 26"E	24.57
211	N 18' 31' 26"E	28.00
212	N 32' 20' 22"W	16.70
213	S 81' 48' 55"E	16.03
214	N 04' 26' 04"W	26.35
215	N 74' 07' 21"E	27.81

#8230055

Cabinet
Sheet
E
160-B
Cabinet
Sheet
160-B