

FINAL PLAT

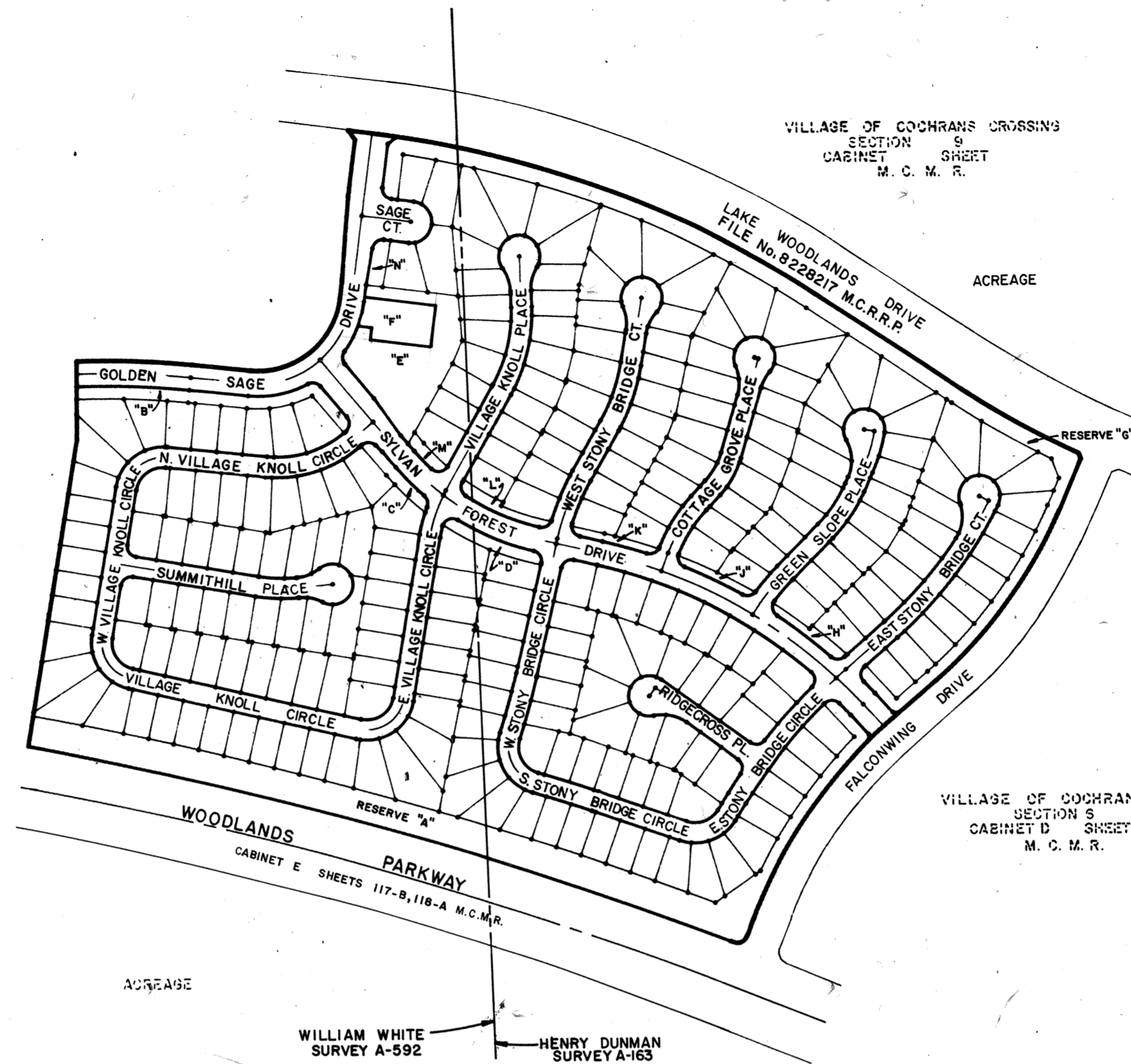

ACREAGE



VILLAGE OF COCHRANS CROSSING
SECTION 9
CABINET SHEET
M. C. M. R.

ACREAGE

RESERVE "G"

VILLAGE OF COCHRANS CROSSING
SECTION 5
CABINET D SHEET 181-A
M. C. M. R.

ACREAGE

WILLIAM WHITE
SURVEY A-592

HENRY DUNMAN
SURVEY A-163

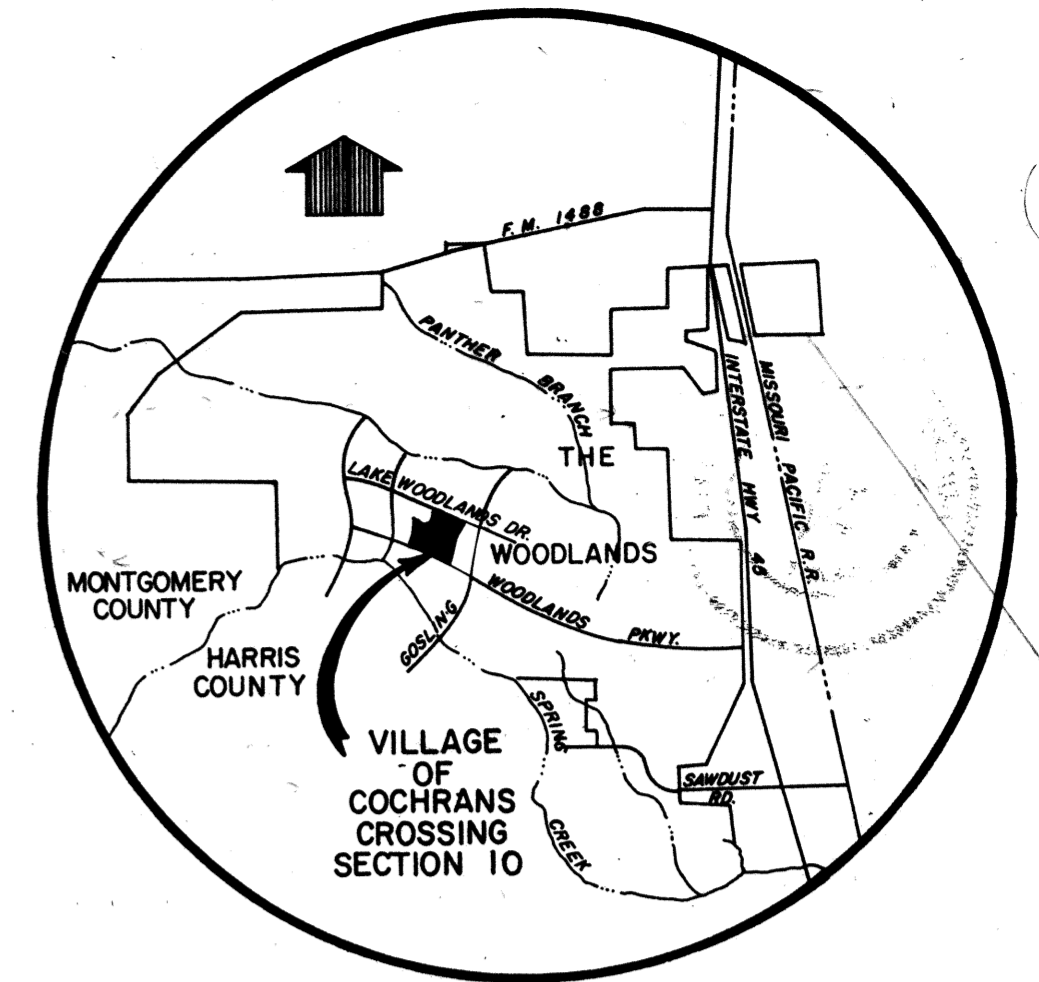

KEY MAP
N.T.S.

THE WOODLANDS VILLAGE OF COCHRANS CROSSING SECTION 10

BEING 70.13 ACRES OF LAND OUT OF THE
HENRY DUNMAN SURVEY A-163 AND THE WILLIAM
WHITE SURVEY A-592, MONTGOMERY COUNTY, TEXAS

OWNER: THE WOODLANDS CORPORATION

4 BLOCKS 241 LOTS
13 RESERVES
9.02 ACRES IN RESERVE

SCALE: 1" = 300'



ENGINEERS:



DATE: MAY 1985

SHEET 1 OF 6

#8548366

8548366

Cabinet E
Sheet 129-B
Cabinet E
Sheet 189-B

STATE OF TEXAS
COUNTY OF MONTGOMERY

WE, ROGER L. GALATAS AND BRIAN L. READE, EXECUTIVE VICE-PRESIDENT AND ASSISTANT SECRETARY, RESPECTIVELY OF THE WOODLANDS CORPORATION, OWNER HEREINAFTER REFERRED TO AS OWNERS OF THE 70.13 ACRE TRACT DESCRIBED IN THE ABOVE AND FOREGOING MAP OF VILLAGE OF COCHRANS CROSSING SECTION TEN, DO HEREBY MAKE AND ESTABLISH SAID SUBDIVISION AND DEVELOPMENT PLAN OF SAID PROPERTY ACCORDING TO ALL LINES, DEDICATIONS, RESTRICTIONS AND NOTATIONS ON SAID MAPS OR PLAT AND HEREBY DEDICATE TO THE USE OF THE PUBLIC FOREVER, ALL STREETS (EXCEPT THOSE STREETS DESIGNATED AS PRIVATE STREETS), ALLEYS, PARKS, WATER COURSES, DRAINS, EASEMENTS AND PUBLIC PLACES SHOWN THEREON FOR THE PURPOSES AND CONSIDERATIONS THEREIN EXPRESSED; AND DO HEREBY BIND OURSELVES, OUR HEIRS, SUCCESSORS AND ASSIGNS TO WARRANT AND FOREVER DEFEND THE TITLE TO THE LAND SO DEDICATED.

FURTHER, OWNERS HAVE DEDICATED AND BY THESE PRESENTS DO DEDICATE TO THE USE OF THE PUBLIC FOR PUBLIC UTILITY PURPOSES FOREVER UNOBSTRUCTED AERIAL EASEMENTS FIVE FEET, SIX INCHES (5'6") IN WIDTH FOR PERIMETER LOTS, SEVEN FEET (7'0") IN WIDTH FOR BACK-TO-BACK LOTS FROM A PLANE SIXTEEN FEET (16') ABOVE THE GROUND LEVEL UPWARD, LOCATED ADJACENT TO ALL PUBLIC UTILITY EASEMENTS THAT ARE DESIGNATED WITH AERIAL EASEMENTS (UE & AERIAL) SHOWN HEREON.

FURTHER, OWNERS DO HEREBY DECLARE THAT ALL PARCELS OF LAND DESIGNATED AS LOTS ON THIS PLAT ARE ORIGINALLY INTENDED FOR THE CONSTRUCTION OF RESIDENTIAL DWELLING UNITS THEREON AND SHALL BE RESTRICTED FOR THE SAME UNDER THE TERMS AND CONDITIONS OF SUCH RESTRICTIONS FILED SEPARATELY.

FURTHER, OWNERS DO HEREBY COVENANT AND AGREE THAT ALL OF THE PROPERTY WITHIN THE BOUNDARIES OF THIS PLAT SHALL BE RESTRICTED TO PREVENT THE DRAINAGE OF ANY SEPTIC TANKS INTO ANY PUBLIC OR PRIVATE STREET, ROAD OR ALLEY OR ANY DRAINAGE DITCH, EITHER DIRECTLY OR INDIRECTLY.

FURTHER, OWNERS DO HEREBY CERTIFY THAT WE ARE THE OWNERS OF ALL PROPERTY IMMEDIATELY ADJACENT TO THE BOUNDARIES OF THE ABOVE AND FOREGOING PLAT OF VILLAGE OF COCHRANS CROSSING SECTION TEN WHERE BUILDING SETBACK LINES OR PUBLIC UTILITY EASEMENTS ARE TO BE ESTABLISHED OUTSIDE THE BOUNDARIES OF THE ABOVE AND FOREGOING PLAT AND DO HEREBY MAKE AND ESTABLISH ALL BUILDING SETBACK LINES AND DEDICATE TO THE USE OF THE PUBLIC FOREVER ALL PUBLIC UTILITY EASEMENTS SHOWN IN SAID ADJACENT ACREAGE.

FURTHER, OWNERS DO HEREBY DEDICATE TO THE PUBLIC A STRIP OF LAND FIFTEEN (15) FEET WIDE ON EACH SIDE OF THE CENTER LINE OF ANY AND ALL BAYOUS, CREEKS, GULLIES, RAVINES, DRAWS, SLOUGHS, OR OTHER NATURAL DRAINAGE COURSES LOCATED IN SAID PLAT, AS EASEMENTS FOR DRAINAGE PURPOSES, GIVING THE CITY OF HOUSTON, MONTGOMERY COUNTY, OR ANY OTHER GOVERNMENTAL AGENCY, THE RIGHT TO ENTER UPON SAID EASEMENT AT ANY AND ALL TIMES FOR THE PURPOSE OF CONSTRUCTION AND MAINTENANCE OF DRAINAGE FACILITIES AND STRUCTURES.

FURTHER, OWNERS DO HEREBY COVENANT AND AGREE THAT ALL OF THE PROPERTY WITHIN THE BOUNDARIES OF THIS PLAT AND ADJACENT TO ANY DRAINAGE EASEMENT, DITCH, GULLY, CREEK OR NATURAL DRAINAGE WAY SHALL HEREBY BE RESTRICTED TO KEEP SUCH DRAINAGE WAYS AND EASEMENTS CLEAR OF FENCES, BUILDINGS, PLANTINGS AND OTHER OBSTRUCTIONS TO THE OPERATIONS AND MAINTENANCE OF THE DRAINAGE FACILITY AND THAT SUCH ABUTTING PROPERTY SHALL NOT BE PERMITTED TO DRAIN DIRECTLY INTO THIS EASEMENT EXCEPT BY MEANS OF AN APPROVED DRAINAGE STRUCTURE.

IN TESTIMONY WHEREOF, THE WOODLANDS CORPORATION HAS CAUSED THESE PRESENTS TO BE SIGNED BY ROGER L. GALATAS, ITS EXECUTIVE VICE-PRESIDENT, THEREUNTO AUTHORIZED, ATTESTED BY ITS ASSISTANT SECRETARY, BRIAN L. READE, THIS 5th DAY OF Sept., 1985.

THE WOODLANDS CORPORATION

BY: Roger L. Galatas
ROGER L. GALATAS
EXECUTIVE VICE-PRESIDENT
ATTEST: Brian L. Reade
BRIAN L. READE
ASSISTANT SECRETARY

STATE OF TEXAS
COUNTY OF MONTGOMERY

BEFORE ME, THE UNDERSIGNED AUTHORITY, ON THIS DAY PERSONALLY APPEARED ROGER L. GALATAS AND BRIAN L. READE, EXECUTIVE VICE-PRESIDENT AND ASSISTANT SECRETARY, RESPECTIVELY OF THE WOODLANDS CORPORATION, KNOWN TO ME TO BE THE PERSONS WHOSE NAMES ARE SUBSCRIBED TO THE FOREGOING INSTRUMENT AND ACKNOWLEDGED TO ME THAT THEY EXECUTED THE SAME FOR THE PURPOSES AND CONSIDERATIONS THEREIN EXPRESSED AND IN THE CAPACITY THEREIN AND HEREIN STATED, AND AS THE ACT AND DEED OF SAID CORPORATION.

GIVEN UNDER MY HAND AND SEAL OF OFFICE THIS 5th DAY OF Sept., 1985.



C.D. Kirtley
C.D. KIRTLEY
NOTARY PUBLIC
IN AND FOR THE STATE OF TEXAS
MY COMMISSION EXPIRES 6/18/88

I, OTTIS RAY LESTER, AM AUTHORIZED UNDER THE LAWS OF THE STATE OF TEXAS TO PRACTICE THE PROFESSION OF SURVEYING AND HEREBY CERTIFY THAT THE ABOVE SUBDIVISION IS TRUE AND CORRECT; WAS PREPARED FROM AN ACTUAL SURVEY OF THE PROPERTY MADE UNDER MY SUPERVISION ON THE GROUND; THAT ALL THE BOUNDARY CORNERS, ANGLE POINTS, POINTS OF CURVATURE AND OTHER POINTS OF REFERENCE HAVE BEEN MARKED WITH IRON (OR OTHER SUITABLE PERMANENT METAL) PIPES OR RODS HAVING AN OUTSIDE DIAMETER OF NOT LESS THAN FIVE-EIGHTS INCH (5/8") AND A LENGTH OF NOT LESS THAN (3) FEET; AND THAT THE PLAT BOUNDARY CORNERS HAVE BEEN TIED TO THE NEAREST SURVEY CORNER.



Ottis Ray Lester 7/11/85
OTTIS RAY LESTER
REGISTERED PUBLIC SURVEYOR
TEXAS REGISTRATION NO. 3678

THIS IS TO CERTIFY THAT THE CITY PLANNING COMMISSION OF THE CITY OF HOUSTON, TEXAS HAS APPROVED THIS PLAT AND SUBDIVISION IN CONFORMANCE WITH THE LAWS OF THE STATE OF TEXAS AND THE ORDINANCES OF THE CITY OF HOUSTON AS SHOWN HEREON AND AUTHORIZED THE RECORDING OF THIS PLAT THIS 24th DAY OF SEPTEMBER, 1985.



BY: Burdette Keeland
BURDETTE KEELAND
CHAIRMAN
ATTEST: Efrain S. Garcia
EFRAIM S. GARCIA
SECRETARY

I, J.D. BLANTON, COUNTY ENGINEER OF MONTGOMERY COUNTY, TEXAS, DO HEREBY CERTIFY THAT THE PLAT OF THIS SUBDIVISION COMPLIES WITH ALL OF THE EXISTING RULES AND REGULATIONS OF THIS OFFICE AS ADOPTED BY THE MONTGOMERY COUNTY COMMISSIONERS' COURT.

I FURTHER CERTIFY THAT THE PLAT OF THIS SUBDIVISION COMPLIES WITH REQUIREMENTS FOR INTERNAL SUBDIVISION DRAINAGE AS ADOPTED BY THE MONTGOMERY COUNTY COMMISSIONERS' COURT; HOWEVER, NO CERTIFICATION IS HEREBY GIVEN AS TO THE EFFECT OF DRAINAGE FROM THIS SUBDIVISION TO THE INTERCEPTING DRAINAGE ARTERY OR PARENT STREAM OR ANY OTHER AREA OF SUBDIVISION WITHIN THE WATERSHED.

J.D. Blanton
J.D. BLANTON
MONTGOMERY COUNTY ENGINEER

APPROVED BY THE COMMISSIONERS' COURT OF MONTGOMERY COUNTY, TEXAS, THIS 21st DAY OF October, 1985.

Oliver Hance
OLIVER HANCE
COMMISSIONER, PRECINCT 1
Carolyn Shelton
CAROLYN SHELTON
COMMISSIONER, PRECINCT 2

Jimmie C. Edwards, III
JIMMIE C. EDWARDS, III
COUNTY JUDGE

Weldon Locke
WELDON LOCKE
COMMISSIONER, PRECINCT 3
Albert V. Sallas
ALBERT V. SALLAS
COMMISSIONER, PRECINCT 4

THE STATE OF TEXAS
COUNTY OF MONTGOMERY

I, ROY HARRIS, CLERK OF THE COUNTY COURT OF MONTGOMERY COUNTY, TEXAS, DO HEREBY CERTIFY THAT THE WITHIN INSTRUMENT WITH ITS CERTIFICATE OF AUTHENTICATION WAS FILED FOR REGISTRATION IN MY OFFICE ON October 24, 1985, AT 4:15 O'CLOCK P.M. AND DULY RECORDED ON October 24, 1985, AT 4:15 O'CLOCK P.M. IN CABINET E, SHEET 298-132A, OF RECORD FOR SAID COUNTY.

WITNESS MY HAND AND SEAL OF OFFICE, AT CONROE, MONTGOMERY COUNTY, TEXAS, THE DAY AND DATE LAST ABOVE WRITTEN.

Roy Harris
ROY HARRIS, CLERK, COUNTY COURT
MONTGOMERY COUNTY, TEXAS

BY: _____
DEPUTY

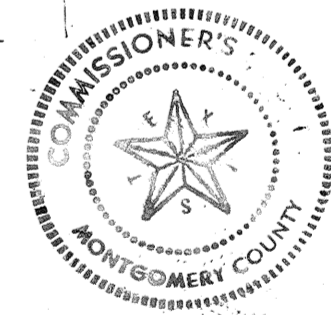

GENERAL NOTES

1. ALL BEARINGS REFERENCED TO THE PLANE COORDINATE SYSTEM SOUTH CENTRAL ZONE.
2. B L INDICATES BUILDING LINES.
3. SAN SEW ESMT INDICATES SANITARY SEWER EASEMENT.
4. STM SEW ESMT INDICATES STORM SEWER EASEMENT.
5. WLE INDICATES WATER LINE EASEMENT.
6. U E INDICATES UTILITY EASEMENT.
7. ALL UTILITY EASEMENTS EXTEND EQUIDISTANT EITHER SIDE OF PROPERTY LINES UNLESS OTHERWISE NOTED.
8. ALL SIDE LOT LINES ARE EITHER PERPENDICULAR OR RADIAL TO STREET FRONTAGE UNLESS OTHERWISE NOTED. ALL NON-RADIAL OR NON-PERPENDICULAR LOT LINES ARE MARKED NR.
9. "ONE-FOOT RESERVE DEDICATED TO THE PUBLIC IN FEE AS A BUFFER SEPARATION BETWEEN THE SIDE OR END OF STREETS WHERE SUCH STREETS ABUT ADJACENT ACREAGE TRACTS. THE CONDITION OF SUCH DEDICATION BEING THAT WHEN THE ADJACENT PROPERTY IS SUBDIVIDED IN A RECORDED PLAT, THE ONE-FOOT RESERVE SHALL THEREUPON BECOME VESTED IN THE PUBLIC FOR STREET RIGHT-OF-WAY PURPOSES AND THE FEE TITLE THERETO SHALL REVERT TO AND REVEST IN THE DEDICATOR, HIS HEIRS, ASSIGNS OR SUCCESSORS."
10. THIS SURVEY NOT TIED INTO THE OFFICIAL CITY OF HOUSTON SURVEY SYSTEM IN COMPLIANCE WITH ORDINANCE NO. 89-1978, BECAUSE A CITY OF HOUSTON SURVEY MARKER HAS NOT BEEN ESTABLISHED WITHIN 2,000 FEET OF THIS PROPERTY.

VILLAGE OF COCHRANS CROSSING
SECTION 10
SHEET 2 OF 6

#8548346
Cabinet E
Sheet 130-A

ACREAGE



CD=279.90
CB=S87°51'55"E
T=140.24
L=280.10
R=2175.00
Δ=07°22'43"

Δ=46°22'37"
R=200.00
L=161.88
T=85.67
CB=N72°38'08"E
CD=157.50

RESTRICTED RESERVE "B"
RESTRICTED FOR OPEN SPACE USE ONLY
0.49 AC.
21,206 SQ. FT.

RESTRICTED RESERVE "C"
RESTRICTED FOR OPEN SPACE USE ONLY
0.14 AC.
6,245 SQ. FT.

Δ=36°17'47"
R=610.00
L=386.43
T=199.95
CB=S58°42'04"E
CD=380.00

MATCHLINE
SEE SHEET 4 OF 6

RESTRICTED RESERVE "D"
RESTRICTED FOR OPEN SPACE USE ONLY
0.17 AC.
7,353 SQ. FT.

CD=737.61
CB=S59°35'51"E
T=386.18
L=748.88
R=1243.57
Δ=34°30'13"

RESTRICTED RESERVE "A"
RESTRICTED FOR OPEN SPACE USE ONLY
3.63 AC.
158,053 SQ. FT.

WOODLANDS PARKWAY
CABINET E SHEET 117-B (200' ROW)
118-A M.C.M.R.

VILLAGE OF COCHRANS CROSSING
SECTION 6
CABINET D
SHEET 181A
M.C.M.R.

Δ=26°24'14"
R=1235.00
L=569.13
T=289.71
CB=S34°27'09"W
CD=564.11

Δ=10°05'37"
R=10100.00
L=1779.31
T=891.96
CB=N74°11'33"W
CD=1777.01

Δ=89°36'16"
R=25.00
L=39.10
T=24.83
CB=S 66°03'08"W
CD=35.23

WILLIAM WHITE SURVEY A-592

HENRY DUNMAN SURVEY A-163
CADDO ALLEN SURVEY A-45

ACREAGE

FOR CURVE AND LINE DATA
SEE SHEET 5 OF 6

- - CURVES
- ◇ - LINES

WILLIAM WHITE SURVEY A-592

HENRY DUNMAN SURVEY A-163

Cabinet E
Sheet 130-B
Cabinet E
Sheet 130-B

#9548316

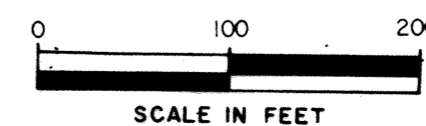

VILLAGE OF COCHRANS CROSSING
SECTION 10
SHEET 3 OF 6



ACREAGE
 N 37° 35' 35" W 28.28
 N 07° 24' 25" E 138.86

RESTRICTED RESERVE "N"
 RESTRICTED FOR OPEN SPACE
 0.10 Ac.
 4,392 Sq. Ft.

ACREAGE
 N 07° 24' 25" E 40.00
 $\Delta = 42^\circ 02' 25''$
 R=200.00
 L=146.75
 T=76.85
 CB=N28°25'37"E
 CD=143.48

RESTRICTED RESERVE "F"
 RESTRICTED FOR
 NON-RESIDENTIAL USES
 0.36 Ac.
 15,673 Sq. Ft.

RESTRICTED RESERVE "E"
 RESTRICTED FOR OPEN SPACE
 USE ONLY
 1.23 Ac.
 53,419 Sq. Ft.

RESTRICTED RESERVE "M"
 RESTRICTED FOR OPEN SPACE
 USE ONLY
 0.07 Ac.
 3,225 Sq. Ft.

T=199.95
 L=386.43
 R=610.00
 $\Delta = 36^\circ 17' 47''$
 CB=N58°42'04"W
 CD=380.00

RESTRICTED RESERVE "L"
 RESTRICTED FOR OPEN SPACE
 USE ONLY
 0.13 Ac.
 5,681 Sq. Ft.

RESTRICTED RESERVE "K"
 RESTRICTED FOR OPEN
 SPACE USE ONLY
 0.09 Ac.
 4,097 Sq. Ft.

RESTRICTED RESERVE "J"
 RESTRICTED FOR OPEN SPACE
 USE ONLY
 0.09 Ac.
 3,874 Sq. Ft.

RESTRICTED RESERVE "H"
 RESTRICTED FOR OPEN SPACE
 USE ONLY
 0.12 Ac.
 5,146 Sq. Ft.

FOR CURVE AND LINE DATA
 FOR THIS SHEET
 SEE SHEET 6 OF 6

○-CURVES
 ◇-LINES

T=579.45
 L=1139.33
 R=2535.00
 $\Delta = 25^\circ 45' 04''$
 CB=S69°43'03"E
 CD=1129.77

RESTRICTED RESERVE "G"
 RESTRICTED FOR OPEN SPACE
 USE ONLY
 2.40 Ac.
 104,749 Sq. Ft.

VILLAGE OF COCHRANS CROSSING
 SECTION 9
 CABINET SHEET
 M.C.M.R.

$\Delta = 08^\circ 37' 53''$
 R=2165.00
 L=326.15
 T=163.38
 CB=S61°09'28"E
 CD=325.84

T=263.38
 L=518.05
 R=1165.00
 $\Delta = 25^\circ 18' 42''$
 CB=S36°04'30"W
 CD=513.79

$\Delta = 34^\circ 30' 13''$
 R=1243.57
 L=748.88
 T=386.18
 CB=N59°35'51"W
 CD=737.61

$\Delta = 01^\circ 09' 35''$
 R=1235.00
 L=25.00
 T=12.50
 CB=S48°14'03"W
 CD=25.00

MATCHLINE
 SEE SHEET 3 OF 6

VILLAGE OF COCHRANS CROSSING
 SECTION 10
 SHEET 3 OF 6

VILLAGE OF COCHRANS CROSSING
 SECTION 6
 CABINET D SHEET 181-A
 M.C.M.R.

VILLAGE OF COCHRANS CROSSING
 SECTION 10
 SHEET 4 OF 6

Cabinet E
 Sheet 131-A

#8548366

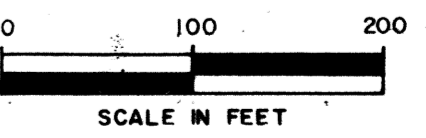

LINE DATA

BEARING	DISTANCE
S 80°24'15"E	38.43
S 49°26'50"W	64.88
N 31°53'33"E	49.48
S 36°07'14"W	25.00
S 09°35'45"W	16.75
S 76°55'17"E	10.59
N 09°35'45"E	19.37
S 13°09'03"W	4.83
S 13°09'03"W	16.05
S 70°47'31"E	10.35
S 70°47'31"E	25.65
N 31°53'33"E	13.56
S 31°53'33"W	19.46
N 13°09'03"E	4.00
S 45°44'50"E	22.36
S 09°35'45"W	27.62
N 76°55'17"W	17.01
S 80°24'15"E	1.25
N 84°32'15"E	3.01
S 84°32'15"W	3.01
N 80°24'15"W	1.25
S 84°10'34"E	11.37
N 49°26'50"E	4.88
N 49°26'50"E	3.08
S 01°36'37"W	14.40
N 09°23'35"E	10.46
N 0°06'52"E	30.01
N 0°06'52"E	30.01
N 0°06'52"E	30.01
S 40°33'10"E	30.00
N 55°26'34"E	28.15
N 55°26'34"E	14.88
N 58°51'34"W	7.56
N 62°07'49"W	7.86
N 65°24'04"W	25.91
N 71°56'35"W	9.51
N 75°12'50"W	27.01
S 70°47'31"E	4.96
N 53°52'46"W	17.22
N 77°54'32"W	28.02
N 80°24'15"W	9.71
S 08°55'27"E	51.02
S 84°10'34"E	17.58

CURVE DATA

DELTA	RADIUS	LENGTH	TANGENT	CHORD BEARING	CHORD DIST.
07°24'07"	2145.00	277.11	138.75	S 87°52'37"E	276.91
46°22'37"	230.00	186.17	98.52	N 72°38'08"E	181.13
46°22'37"	280.00	226.64	119.94	S 72°38'08"W	220.50
86°13'41"	90.00	135.45	84.26	S 52°42'36"W	123.02
86°31'02"	90.00	135.90	84.69	S 33°39'46"E	123.35
93°28'58"	90.00	146.84	95.64	N 56°20'14"E	131.09
17°46'29"	340.60	105.66	53.26	N 18°29'00"E	105.24
15°03'30"	370.73	97.44	49.00	S 87°56'00"E	97.16
04°26'43"	2000.00	155.17	77.62	S 15°22'24"W	155.13
91°26'49"	90.00	143.64	92.30	S 28°07'39"E	128.88
03°03'32"	2850.00	152.16	76.10	S 72°19'17"E	152.14
77°18'56"	90.00	121.45	71.99	N 70°33'01"E	112.44
04°13'41"	1400.00	103.31	51.68	N 34°00'23"E	103.29
11°23'46"	1400.00	278.46	139.69	N 41°49'07"E	278.00
46°20'45"	255.00	206.27	109.15	S 72°39'04"W	200.69
86°31'02"	115.00	173.65	108.21	S 33°39'46"E	157.62
93°28'58"	115.00	187.63	122.21	N 56°20'14"E	167.50
04°26'43"	1975.00	153.23	76.65	S 15°22'24"W	153.19
91°26'49"	115.00	183.55	117.94	S 28°07'39"E	164.67
03°03'32"	2825.00	150.82	75.43	S 72°19'17"E	150.80
77°18'56"	115.00	155.18	91.99	N 70°33'01"E	143.67
12°58'24"	1375.00	311.34	156.34	N 38°22'45"E	310.68
27°44'11"	1213.57	587.48	299.61	S 62°58'52"E	581.76
07°03'23"	1425.00	175.50	87.86	S 41°37'29"W	175.39
228°11'23"	50.00	199.13	111.80	S 12°01'32"W	91.29
03°03'32"	2875.00	153.49	76.76	N 72°19'17"W	153.47
04°26'43"	2025.00	157.11	78.59	N 15°22'24"E	157.07
46°22'37"	305.00	246.88	130.65	N 72°38'08"E	240.19
247°06'53"	50.00	215.65	75.38	N 05°27'45"W	83.33
07°25'33"	2115.00	274.12	137.25	S 87°53'20"E	273.93
33°11'36"	260.00	150.63	77.49	N 79°13'38"E	148.53
76°48'59"	25.00	33.52	19.82	S 78°57'40"E	31.06
90°01'52"	25.00	39.28	25.01	S 04°27'45"W	35.36
01°07'14"	255.00	4.99	2.49	S 50°02'18"W	4.99
03°48'06"	255.00	16.92	8.46	N 86°04'36"W	16.92
02°46'04"	115.00	5.56	2.78	N 85°33'35"W	5.55
11°13'04"	115.00	22.52	11.29	S 15°12'18"W	22.48
04°55'31"	115.00	9.89	4.95	S 79°23'03"E	9.88
05°20'21"	315.60	29.41	14.72	N 12°15'56"E	29.40
06°17'37"	25.00	2.75	1.37	N 18°04'55"E	2.74
100°29'01"	25.00	43.84	30.05	N 71°28'15"E	38.44
17°52'21"	640.00	199.64	100.64	S 67°13'25"E	198.83
89°18'39"	25.00	38.97	24.70	S 31°30'17"E	35.14
08°59'56"	115.00	18.06	9.05	S 13°05'47"W	18.04
10°02'05"	115.00	20.14	10.10	S 68°50'01"E	20.12
0°42'46"	2825.00	35.15	17.57	S 73°29'40"E	35.14
14°37'31"	115.00	29.35	14.76	S 78°06'16"E	29.28
01°18'42"	1375.00	31.48	15.74	N 32°32'54"E	31.48
0°07'47"	1375.00	3.11	1.56	N 44°48'04"E	3.11
90°51'05"	25.00	39.64	25.37	S 89°42'30"E	35.62
01°56'13"	1203.57	40.69	20.35	S 43°18'51"E	40.69
94°15'57"	25.00	41.13	26.93	S 01°58'48"E	36.65

CURVE DATA

DELTA	RADIUS	LENGTH	TANGENT	CHORD BEARING	CHORD DIST.
88°01'26"	25.00	38.41	24.15	S 82°06'31"W	34.74
15°42'03"	50.00	13.70	6.89	N 61°43'48"W	13.66
42°39'41"	50.00	37.23	19.53	S 89°05'20"W	36.37
42°39'41"	50.00	37.23	19.53	S 46°25'39"W	36.37
42°39'41"	50.00	37.23	19.53	S 03°45'59"W	36.37
42°39'41"	50.00	37.23	19.53	S 38°53'42"E	36.37
41°50'37"	50.00	36.52	19.11	S 81°08'51"E	35.71
17°21'50"	100.00	30.31	15.27	N 86°36'46"E	30.19
30°49'33"	100.00	53.80	27.57	S 69°17'33"E	53.15
88°01'26"	25.00	38.41	24.15	S 09°52'03"E	34.74
02°15'07"	1425.00	56.01	28.01	S 33°01'06"W	56.00
77°18'56"	65.00	87.71	52.00	S 70°33'01"W	81.21
0°14'45"	2875.00	12.34	6.17	N 70°54'53"W	12.34
0°18'04"	2875.00	15.10	7.55	N 73°42'01"W	15.10
91°26'49"	65.00	103.74	66.66	N 28°07'39"W	93.08
90°00'00"	25.00	39.27	25.00	N 58°09'03"E	35.36
08°39'01"	640.00	96.62	48.40	S 44°52'41"E	96.53
69°45'52"	25.00	30.44	17.43	S 14°19'15"E	28.59
02°11'38"	365.60	14.00	7.00	S 19°27'52"W	14.00
08°46'18"	365.60	55.97	28.04	S 13°58'54"W	55.92
93°28'58"	65.00	106.05	69.08	S 56°20'14"W	94.67
86°31'02"	65.00	98.15	61.16	N 33°39'46"W	89.09
90°00'00"	25.00	39.27	25.00	N 54°35'45"E	35.36
08°58'37"	395.73	62.00	31.06	S 84°53'33"E	61.94
06°04'54"	395.73	42.00	21.02	N 87°34'42"E	41.98
11°04'29"	100.00	19.33	9.69	S 89°55'30"E	19.30
22°28'57"	100.00	39.24	19.88	S 73°08'47"E	38.99
28°14'24"	50.00	24.64	12.58	S 74°01'30"E	24.40
13°09'46"	100.00	22.97	11.54	S 57°33'42"W	22.92
20°23'41"	100.00	35.60	17.99	S 74°20'25"W	35.41
04°46'12"	345.73	28.78	14.40	S 86°55'21"W	28.78
10°17'18"	345.73	62.08	31.12	N 85°32'54"W	62.00
90°00'00"	25.00	39.27	25.00	N 35°24'15"W	35.36
86°13'41"	65.00	97.82	60.86	N 52°42'36"E	88.85
03°08'49"	305.00	16.75	8.38	S 85°44'58"E	16.75
84°48'20"	25.00	37.00	22.83	S 88°09'00"E	33.72
11°57'30"	610.00	127.31	63.89	S 46°31'55"E	127.08
24°20'17"	610.00	259.11	131.54	S 64°40'49"E	257.17
30°17'14"	1243.57	657.36	336.56	S 61°42'20"E	649.74
04°12'59"	1243.57	91.51	45.76	S 44°27'14"E	91.49
10°03'21"	10100.00	1772.82	888.59	S 74°12'41"E	1770.35
03°09'51"	2085.00	115.14	57.59	N 89°57'20"E	115.13
02°53'28"	2085.00	105.21	52.62	S 87°01'01"E	105.20
01°23'43"	2085.00	50.78	25.39	S 84°52'25"E	50.78
02°33'56"	670.00	30.00	15.00	S 41°50'08"E	30.00
08°31'37"	670.00	99.71	49.95	S 47°22'55"E	99.62
09°41'01"	10175.00	1719.66	861.88	S 74°24'27"E	1717.62
18°03'28"	1265.00	398.69	201.01	N 35°27'12"E	397.04
02°19'12"	1235.00	50.01	25.01	S 46°29'39"W	50.00
24°05'02"	1235.00	519.12	263.45	S 33°17'33"W	515.31
32°24'32"	290.00	164.04	84.28	N 79°37'10"E	161.86
22°07'06"	670.00	258.65	130.95	S 67°14'38"E	257.04
86°13'41"	115.00	173.07	107.67	S 52°42'36"W	157.19

VILLAGE OF COCHRANS CROSSING
SECTION 10
SHEET 5 OF 6

Cabinet E
Sheet 131-B
Cabinet E
Sheet 131-B

#85483LL

W.A.I.# 0677-083

Box 2 Sa 32

LINE DATA

BEARING	DISTANCE
S 82°35'35"E	50.00
N 13°09'03"E	12.48
N 20°21'19"E	47.90
N 42°58'31"E	50.00
N 24°23'57"E	50.00
N 80°07'29"W	25.00
N 64°02'24"W	25.00
N 73°33'33"W	10.00
S 52°49'32"W	28.08
S 07°24'25"W	30.00
N 24°23'57"E	16.89
S 86°45'57"E	14.28
N 07°24'25"E	10.00
S 06°55'44"W	93.00
N 83°04'16"W	143.00
N 06°55'44"E	20.00
N 83°04'16"W	38.37
S 82°35'35"E	15.00
N 82°35'35"W	16.23
S 40°33'10"E	26.52
N 29°34'38"E	5.46
N 01°55'22"W	31.86
N 01°55'22"W	7.72
S 29°34'38"W	7.14
N 29°34'38"E	26.77
N 09°47'00"E	7.98
S 29°34'38"W	25.00
N 42°58'31"E	17.89
N 16°26'27"E	25.98
S 42°58'31"W	12.13
S 24°23'57"W	14.00
S 44°02'04"W	12.55
S 44°02'04"W	4.00
N 48°48'51"E	8.02
S 48°48'51"W	5.12
S 20°35'31"E	50.41
S 23°20'09"W	70.91
S 44°56'27"W	10.08
N 29°34'38"E	10.04
N 40°33'10"W	34.32
N 23°37'19"E	60.17
S 56°50'31"E	15.00
N 31°59'59"E	12.00
S 31°59'59"W	22.96
N 42°36'41"E	17.58
S 14°56'53"W	70.67
S 42°36'41"W	9.11
N 24°45'32"E	25.62
N 29°28'10"E	29.03
N 22°13'17"E	10.93
S 28°14'59"W	6.50
N 05°10'52"E	14.12
N 15°54'05"E	5.00
S 14°45'49"W	7.00
S 22°25'26"W	4.04
S 29°34'38"W	73.89
N 29°34'38"E	31.90
S 40°33'10"E	30.00
N 48°48'51"E	25.00
S 82°35'35"E	12.94

CURVE DATA

DELTA	RADIUS	LENGTH	TANGENT	CHORD BEARING	CHORD DIST.
42°02'25"	230.00	188.76	88.38	N 28°25'37"E	165.00
02°12'23"	340.80	13.12	6.56	N 28°28'26"E	13.12
31°30'00"	375.00	206.17	105.76	N 13°49'38"E	203.58
16°25'35"	575.00	164.85	82.99	N 21°21'50"E	164.29
19°47'37"	455.00	157.19	79.38	N 19°40'49"E	156.41
22°37'12"	365.00	144.10	73.00	N 31°39'55"E	143.17
26°32'04"	197.23	91.34	46.50	N 29°42'29"E	90.53
12°20'43"	598.14	128.88	64.89	N 37°51'42"E	128.83
19°38'07"	375.00	128.51	64.89	N 34°13'01"E	127.88
14°31'26"	375.00	95.06	47.79	N 17°08'14"E	94.80
01°17'51"	1400.00	31.71	15.85	N 48°09'55"E	31.71
22°51'14"	1000.00	398.88	202.12	N 37°23'14"E	398.24
90°00'00"	25.00	39.27	25.00	S 37°35'35"E	35.36
180°00'00"	50.00	157.08		S 07°24'25"W	100.00
87°13'13"	25.00	38.06	23.82	S 53°47'48"W	34.49
26°51'24"	260.00	130.95	66.89	S 21°50'07"W	129.57
76°48'59"	25.00	33.52	19.82	S 02°08'41"E	31.06
05°52'31"	580.00	59.48	29.78	S 43°29'26"E	59.45
31°30'00"	350.00	192.42	98.71	N 13°49'38"E	190.01
33°33'26"	100.00	58.57	30.15	N 18°42'05"W	57.74
247°06'53"	50.00	215.85	75.38	N 88°04'38"E	83.33
33°33'26"	100.00	58.57	30.15	S 14°51'21"W	57.74
31°30'00"	400.00	219.91	112.81	S 13°49'38"W	217.15
86°27'56"	25.00	37.73	23.50	S 13°39'20"E	34.25
19°17'05"	580.00	195.22	98.54	S 68°31'50"E	194.30
12°31'20"	600.00	131.13	65.83	N 23°18'58"E	130.87
19°47'37"	430.00	148.55	75.02	N 19°40'49"E	147.81
33°33'26"	100.00	58.57	30.15	N 06°59'43"W	57.74
247°06'53"	50.00	215.85	75.38	S 80°13'00"E	83.33
19°47'37"	480.00	165.82	83.75	S 19°40'49"W	165.00
11°46'53"	550.00	113.09	56.75	S 23°41'11"W	112.89
05°00'00"	1273.57	111.14	55.80	S 74°20'57"E	111.10
21°46'18"	390.00	148.20	75.00	N 32°05'22"E	147.31
26°32'04"	172.23	79.76	40.61	N 29°42'29"E	79.05
245°47'11"	50.00	214.49	77.31	S 80°36'37"E	83.97
26°32'04"	222.23	102.92	52.40	S 29°42'29"W	102.00
21°30'11"	340.00	127.80	64.58	S 32°13'25"W	126.85
07°01'04"	1273.57	155.99	78.09	S 63°55'35"E	155.89
07°33'19"	623.14	82.17	41.14	N 40°15'24"E	82.11
19°38'07"	350.00	119.95	60.57	N 34°13'01"E	119.36
219°10'12"	50.00	191.26	140.53	N 80°17'26"E	94.21
14°31'26"	400.00	101.40	50.97	S 17°08'14"W	101.12
19°38'07"	400.00	137.08	69.22	S 34°13'01"W	136.41
06°41'56"	573.14	87.01	33.54	S 40°41'06"W	86.97
07°25'03"	1273.57	164.88	82.55	S 52°16'41"E	164.76
82°37'00"	25.00	36.05	21.97	S 89°52'39"E	33.01
15°54'52"	975.00	270.81	136.28	N 40°51'25"E	269.94
224°48'49"	50.00	196.19	121.27	S 88°26'48"E	92.45
22°51'15"	1025.00	408.85	207.18	S 37°23'14"W	406.15
92°55'46"	25.00	40.55	26.31	S 02°20'58"W	36.25
01°46'10"	1283.57	39.84	19.82	S 43°13'50"E	39.84
21°48'05"	50.00	19.03	9.63	S 71°41'33"E	18.91
17°14'58"	50.00	15.05	7.58	S 88°46'56"W	15.00
102°48'15"	25.00	44.86	31.32	N 82°10'11"E	39.08
01°11'25"	25.00	0.52	0.26	N 30°10'20"E	0.52
40°58'29"	50.00	35.76	18.68	N 39°28'57"E	35.00
44°40'03"	50.00	38.98	20.54	N 82°16'13"E	38.00
44°40'03"	50.00	38.98	20.54	S 53°01'44"E	38.00
09°00'19"	50.00	7.86	3.94	S 27°07'55"W	7.85
03°03'41"	400.00	21.37	10.69	S 0°23'32"E	21.37
02°20'20"	400.00	16.33	8.17	S 28°24'26"W	16.33
79°43'29"	25.00	34.79	20.88	N 63°57'52"E	32.05
07°02'50"	25.00	3.07	1.54	N 20°34'43"E	3.07
01°18'11"	600.00	13.64	6.82	N 28°55'32"E	13.64
05°28'17"	350.00	33.42	16.72	N 0°48'46"E	33.41
13°47'33"	50.00	12.04	6.05	N 16°52'39"W	12.01
29°36'34"	50.00	25.84	13.22	S 28°32'10"W	25.55
23°48'40"	100.00	41.56	21.08	S 31°28'07"W	41.26
09°44'47"	100.00	17.01	8.53	S 14°39'24"W	16.99
03°35'18"	480.00	30.06	15.04	S 11°34'39"W	30.06
01°11'37"	480.00	10.00	5.00	S 28°58'49"W	10.00
16°10'55"	25.00	7.06	3.55	S 09°42'17"W	7.04
78°27'47"	25.00	34.24	20.41	S 37°37'04"E	31.62
77°55'20"	25.00	34.00	20.22	N 69°11'23"E	31.44
09°01'30"	25.00	3.94	1.97	N 25°42'58"E	3.93

CURVE DATA

DELTA	RADIUS	LENGTH	TANGENT	CHORD BEARING	CHORD DIST.
04°41'56"	390.00	31.98	16.00	N 40°37'33"E	31.98
08°58'37"	172.23	26.88	13.47	N 20°54'46"E	26.88
21°40'32"	100.00	37.83	19.14	N 05°38'11"E	37.81
18°18'08"	100.00	31.89	16.08	N 14°22'09"W	31.75
44°21'17"	50.00	38.71	20.38	N 01°19'34"W	37.75
48°00'38"	50.00	40.15	21.23	N 43°51'23"E	39.08
44°50'37"	50.00	39.13	20.63	N 89°17'01"E	38.14
40°58'29"	50.00	35.76	18.88	S 47°48'26"E	35.00
44°02'55"	50.00	38.44	20.23	S 05°17'44"E	37.50
25°33'15"	50.00	22.30	11.34	S 29°30'21"W	22.12
23°59'55"	100.00	41.89	21.25	S 30°17'01"W	41.58
01°50'36"	100.00	3.22	1.61	S 17°21'48"W	3.22
02°34'42"	222.23	10.00	5.00	S 17°43'49"W	10.00
06°36'54"	222.23	25.66	12.84	S 39°40'04"W	25.64
10°59'07"	25.00	4.79	2.40	S 15°58'46"W	4.79
77°55'20"	25.00	34.00	20.22	S 28°28'27"E	31.44
77°55'20"	25.00	34.00	20.22	N 80°37'17"E	31.44
05°10'52"	25.00	2.26	1.13	N 39°04'11"E	2.26
02°13'14"	623.14	24.15	12.08	N 42°55'27"E	24.15
05°04'29"	350.00	31.00	15.51	N 41°29'49"E	30.99
02°05'36"	350.00	12.79	6.39	N 25°26'45"E	12.79
22°57'57"	100.00	40.08	20.31	N 12°54'58"E	39.82
30°43'40"	100.00	53.63	27.46	N 13°55'50"W	52.99
31°36'07"	50.00	27.58	14.15	N 13°29'37"W	27.23
42°27'16"	50.00	37.05	19.42	N 82°02'19"E	36.21
44°02'55"	50.00	38.44	20.23	S 54°42'35"E	37.50
40°16'09"	50.00	35.14	18.33	S 12°33'04"E	34.42
02°17'31"	50.00	2.00	1.00	S 08°43'46"W	2.00
03°18'00"	400.00	23.04	11.52	S 26°02'57"W	23.04
15°24'01"	25.00	6.72	3.36	S 29°38'08"W	6.70
77°55'20"	25.00	34.00	20.22	S 17°01'32"E	31.44
0°13'44"	975.00	3.89	1.95	N 48°41'59"E	3.89
08°01'17"	100.00	14.00	7.01	N 28°53'21"E	13.99
40°36'44"	100.00	70.88	37.00	N 04°34'20"E	69.41
03°07'11"	100.00	5.44	2.72	N 17°17'38"W	5.44
36°56'04"	50.00	32.23	16.70	N 70°05'31"E	31.88
46°06'42"	50.00	40.24	21.28	S 68°23'06"E	39.16
41°31'23"	50.00	36.24	18.95	S 24°34'04"E	35.45
29°45'58"	50.00	25.98	13.29	S 11°04'37"W	25.88
0°56'25"	1025.00	16.82	8.41	S 26°25'49"W	16.82
01°17'14"	1025.00	23.03	11.52	S 48°10'14"W	23.03
02°12'18"	260.00	10.01	5.00	S 08°30'34"W	10.01
14°02'18"	260.00	63.70	32.01	S 14°25'34"W	63.54
14°49'06"	260.00	67.24	33.81	S 28°51'16"W	67.06
24°12'39"	2495.00	1054.29	535.13	S 68°56'51"E	1046.46
07°13'24"	2205.00	277.99	139.18	S 60°27'14"E	277.80
25°26'41"	1135.00	504.71	256.60	S 36°04'30"W	500.56
04°49'14"	1303.57	109.67	54.87	N 49°50'39"W	109.64
04°45'33"	1293.57	107.45	53.76	N 54°41'24"W	107.42
09°11'01"	1293.57	207.34	103.89	N 63°55'35"W	207.12
06°04'58"	1293.57	137.33	68.73	N 73°48'28"W	137.27
13°03'53"	560.00	127.69	64.12	N 72°09'30"W	127.42
11°28'43"	550.00	110.19	55.28	N 59°58'53"W	110.00
08°24'57"	550.00	80.79	40.47	N 44°45'39"W	80.71
0°41'20"	2495.00	30.00	15.00	S 77°22'43"E	30.00
0°57'41"	2205.00	37.00	18.50	S 63°35'05"E	37.00
01°17'14"	1135.00	25.50	12.75	S 48°10'14"W	25.50
01°11'35"	1293.57	26.93	13.47	S 76°15'10"E	26.93
01°09'35"	1235.00	25.00	12.50	N 48°14'03"E	25.00
01°03'49"	2535.00	47.06	23.53	S 82°03'41"E	47.06

Cabinet E
Sheet 132-A
Cabinet E
Sheet 132-A

#8548366

VILLAGE OF COCHRANS CROSSING
SECTION 10
SHEET 6 OF 6