

STATE OF TEXAS
COUNTY OF MONTGOMERY

WE, P. VERNON ROBBINS AND ROBERT N. HINTON, JR., SENIOR VICE PRESIDENT AND SECRETARY RESPECTIVELY OF THE WOODLANDS DEVELOPMENT CORPORATION, OWNER OF THE 52.9685 ACRE TRACT DESCRIBED IN THE ABOVE AND FOREGOING MAP OF VILLAGE OF PANTHER CREEK SECTION TEN (10), DO HEREBY MAKE AND ESTABLISH SAID SUBDIVISION AND DEVELOPMENT PLAN OF SAID PROPERTY ACCORDING TO ALL LINES, DEDICATIONS, RESTRICTIONS, AND NOTATIONS ON SAID MAPS OR PLAT AND HEREBY DEDICATE TO THE USE OF THE PUBLIC FOREVER, ALL STREETS (EXCEPT THOSE STREETS DESIGNATED AS PRIVATE STREETS), ALLEYS, PARKS, WATER COURSES, DRAINS, EASEMENTS AND PUBLIC PLACES THEREON FOR THE PURPOSES AND CONSIDERATIONS THEREIN EXPRESSED; AND DO HEREBY BIND OURSELVES, OUR HEIRS AND ASSIGNS TO WARRANT AND FOREVER DEFEND THE TITLE TO THE LAND SO DEDICATED.

FURTHER, WE DO HEREBY DEDICATE FOR PUBLIC UTILITY PURPOSES AN UNOBSTRUCTED AERIAL EASEMENT FIVE (5) FEET IN WIDTH FROM A PLANE TWENTY (20) FEET ABOVE THE GROUND LEVEL UPWARD, LOCATED ADJACENT TO ALL PUBLIC UTILITY EASEMENTS SHOWN HEREON.

FURTHER, WE DO HEREBY DECLARE THAT ALL PARCELS OF LAND DESIGNATED AS LOTS ON THIS PLAT ARE ORIGINALLY INTENDED FOR THE CONSTRUCTION OF RESIDENTIAL DWELLING UNITS THEREON AND SHALL BE RESTRICTED FOR SAME UNDER THE TERMS AND CONDITIONS OF SUCH RESTRICTIONS FILED SEPARATELY.

FURTHER, WE DO HEREBY COVENANT AND AGREE THAT ALL OF THE PROPERTY WITHIN THE BOUNDARIES OF THIS PLAT SHALL BE RESTRICTED TO PREVENT THE DRAINAGE OF ANY SEPTIC TANKS INTO ANY PUBLIC OR PRIVATE STREET, ROAD OR ALLEY OR ANY DRAINAGE DITCH, EITHER DIRECTLY OR INDIRECTLY.

FURTHER, WE DO HEREBY COVENANT AND AGREE THAT ALL OF THE PROPERTY WITHIN THE BOUNDARIES OF THIS PLAT SHALL BE RESTRICTED TO PROVIDE THAT DRAINAGE STRUCTURES UNDER PRIVATE DRIVEWAYS SHALL HAVE A NET DRAINAGE OPENING AREA OF SUFFICIENT SIZE TO PERMIT THE FREE FLOW OF WATER WITHOUT BACKWATER AND IN NO INSTANCE HAVE A DRAINAGE OPENING OF LESS THAN ONE AND THREE QUARTERS (1 3/4) SQUARE FEET (18" DIAMETER) WITH CULVERTS OR BRIDGES TO BE PROVIDED FOR ALL PRIVATE DRIVEWAYS OR WALKWAYS CROSSING SUCH DRAINAGE FACILITIES.

FURTHER, WE DO HEREBY DEDICATE TO THE PUBLIC A STRIP OF LAND FIFTEEN (15) FEET WIDE ON EACH SIDE OF THE CENTERLINE OF ANY AND ALL BAYOUS, CREEKS, GULLIES, RAVINES, DRAWS, SLOUGHS, OR OTHER NATURAL DRAINAGE COURSES LOCATED IN SAID PLAT, AS EASEMENTS FOR DRAINAGE PURPOSES, GIVING THE CITY OF HOUSTON, MONTGOMERY COUNTY, OR ANY OTHER GOVERNMENTAL AGENCY, THE RIGHT TO ENTER UPON SAID EASEMENT AT ANY AND ALL TIMES FOR THE PURPOSE OF CONSTRUCTION AND MAINTENANCE OF DRAINAGE FACILITIES AND STRUCTURES.

FURTHER, WE DO HEREBY COVENANT AND AGREE THAT ALL OF THE PROPERTY WITHIN THE BOUNDARIES OF THIS PLAT AND ADJACENT TO ANY DRAINAGE EASEMENT, DITCH, GULLY, CREEK OR NATURAL DRAINAGE WAY SHALL HEREBY BE RESTRICTED TO KEEP SUCH DRAINAGE WAYS AND EASEMENTS CLEAR OF FENCES, BUILDINGS, PLANTING AND OTHER OBSTRUCTIONS TO THE OPERATIONS AND MAINTENANCE OF THE DRAINAGE FACILITY AND THAT SUCH ABUTTING PROPERTY SHALL NOT BE PERMITTED TO DRAIN DIRECTLY INTO THIS EASEMENT EXCEPT BY MEANS OF AN APPROVED DRAINAGE STRUCTURE.

IN TESTIMONY WHEREOF, THE WOODLANDS DEVELOPMENT CORPORATION HAS CAUSED THESE PRESENTS TO BE SIGNED BY P. VERNON ROBBINS, ITS VICE PRESIDENT, THEREUNTO AUTHORIZED, ATTESTED BY ITS SECRETARY, ROBERT N. HINTON, JR., AND ITS COMMON SEAL HEREUNTO AFFIXED THIS 16th DAY OF July, 1979.

THE WOODLANDS DEVELOPMENT CORPORATION
BY: P. Vernon Robbins P. VERNON ROBBINS, SENIOR VICE PRESIDENT
ATTEST: Robert N. Hinton, Jr. ROBERT N. HINTON, JR., SECRETARY

STATE OF TEXAS
COUNTY OF MONTGOMERY

BEFORE ME, THE UNDERSIGNED AUTHORITY, ON THIS DAY PERSONALLY APPEARED P. VERNON ROBBINS AND ROBERT N. HINTON, JR., SENIOR VICE PRESIDENT AND SECRETARY, RESPECTIVELY, OF THE WOODLANDS DEVELOPMENT CORPORATION. THE CORPORATION ABOVE NAMED, KNOWN TO ME TO BE THE PERSONS WHOSE NAMES ARE SUBSCRIBED TO THE FOREGOING INSTRUMENT, AND ACKNOWLEDGED TO ME THAT THEY EXECUTED THE SAME FOR THE PURPOSES AND CONSIDERATIONS THEREIN EXPRESSED, AND IN THE CAPACITIES THEREIN STATED, AND AS THE ACT AND DEED OF SAID CORPORATION.

GIVEN UNDER MY HAND AND SEAL OF OFFICE THIS 16th DAY OF July, 1979.

Johnie M. Osborne
NOTARY PUBLIC IN AND FOR MONTGOMERY COUNTY, TEXAS
JOHIE M. OSBORNE

January 10, 1980
MY COMMISSION EXPIRES

I, STEVE P. VOINIS, AM AUTHORIZED UNDER THE LAWS OF THE STATE OF TEXAS TO PRACTICE THE PROFESSION OF ENGINEERING AND HEREBY CERTIFY THAT THE ABOVE SUBDIVISION IS TRUE AND CORRECT; WAS PREPARED FROM AN ACTUAL SURVEY OF THE PROPERTY MADE UNDER MY SUPERVISION ON THE GROUND; THAT ALL BOUNDARY CORNERS, BLOCK CORNERS, ANGLE POINTS, POINTS OF CURVATURE AND OTHER POINTS OF REFERENCE HAVE BEEN MARKED WITH 5/8" X 3 FEET LONG IRON RODS AND THAT THE PLAT BOUNDARY CORNERS THEREOF HAVE NOT BEEN TIED INTO THE OFFICIAL CITY OF HOUSTON SURVEY SYSTEM IN COMPLIANCE WITH ORDINANCE NO. 69-1978, BECAUSE A CITY SURVEY MARKER HAS NOT BEEN ESTABLISHED WITHIN 2,000 FEET OF THIS PROPERTY; AND THAT THE PLAT BOUNDARY CORNERS HAVE BEEN TIED TO THE NEAREST SURVEY CORNER.

Steve P. Voinis
STEVE P. VOINIS, PROFESSIONAL ENGINEER
TEXAS REGISTRATION NO. 23303

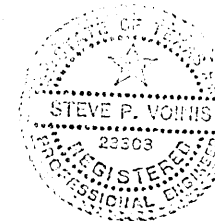

THIS IS TO CERTIFY THAT THE CITY PLANNING COMMISSION OF THE CITY OF HOUSTON, TEXAS, HAS APPROVED THIS PLAT AND SUBDIVISION OF VILLAGE OF PANTHER CREEK, SECTION TEN IN CONFORMANCE WITH THE LAWS OF THE STATE OF TEXAS AND THE ORDINANCES OF THE CITY OF HOUSTON AS SHOWN HEREON AND AUTHORIZED THE RECORDING OF THIS PLAT THIS _____ DAY OF _____, 1979.

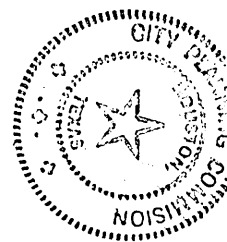

BY: Burdette Keeland
BURDETTE KEELAND
VICE-CHAIRMAN

ATTEST: Roscoe H. Jones
ROSCOE H. JONES
SECRETARY-ENGINEER

I, J. D. BLANTON, COUNTY ENGINEER OF MONTGOMERY COUNTY, TEXAS, DO HEREBY CERTIFY THAT THE PLAT OF THIS SUBDIVISION COMPLIES WITH ALL OF THE EXISTING RULES AND REGULATIONS OF THIS OFFICE AS ADOPTED BY THE MONTGOMERY COUNTY COMMISSIONER'S COURT.

I FURTHER CERTIFY THAT THE PLAT OF THIS SUBDIVISION COMPLIES WITH REQUIREMENTS FOR INTERNAL SUBDIVISION DRAINAGE AS ADOPTED BY COMMISSIONER'S COURT; HOWEVER, NO CERTIFICATION IS HEREBY GIVEN AS TO THE EFFECT OF DRAINAGE FROM THIS SUBDIVISION ON THE INTERCEPTING DRAINAGE ARTERY OR PARENT STREAM OR ON ANY OTHER AREA OF SUBDIVISION WITHIN THE WATERSHED.

J. D. Blanton
J. D. BLANTON MONTGOMERY COUNTY ENGINEER

APPROVED BY THE COMMISSIONER'S COURT OF MONTGOMERY COUNTY, TEXAS THIS 17 DAY OF September, 1979.

Robert L. Garner
R. L. GARNER COMMISSIONER PRECINCT 1

H. D. Alley
H. D. ALLEY COMMISSIONER PRECINCT 2

R. A. Deison
R. A. DEISON COUNTY JUDGE

Joe Corley
JOE CORLEY COMMISSIONER PRECINCT 3

A. V. Sallas
A. V. SALLAS COMMISSIONER PRECINCT 4

STATE OF TEXAS
COUNTY OF MONTGOMERY

I, ROY HARRIS, CLERK OF THE COUNTY OF MONTGOMERY COUNTY, TEXAS, DO HEREBY CERTIFY THAT THE WITHIN INSTRUMENT WITH ITS CERTIFICATE OF AUTHENTICATION, WAS FILED FOR REGISTRATION IN MY OFFICE ON September 17, 1979, AT 3:45 O'CLOCK P.M., AND DULY RECORDED ON September 17, 1979, AT 3:45 O'CLOCK P.M., CABINET C, SHEET 200, OF RECORD OF 23303 FOR SAID COUNTY.
WITNESS BY HAND AND SEAL OF OFFICE, AT CONROE, THE DAY AND DATE LAST ABOVE WRITTEN.

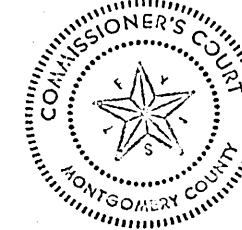

Roy Harris
ROY HARRIS-CLERK, COUNTY COURT
MONTGOMERY COUNTY, TEXAS

Cabinet C
Sheet 51

	GREENBELT	RESERVES	
	SQ. FT.	ACRES	DESCRIPTION
A	1 3189	0.3028	30' VEGETATION RESERVE
B	3 3500	0.7690	30' VEGETATION RESERVE
C	3 2057	0.7359	30' VEGETATION RESERVE
D	69 444	1.5942	R.O.S.R. & DRAINAGE EASEMENT
E	124 633	2.8612	R.O.S.R.
F	5 963	0.1369	R.C.S.R.
G	5 111	0.1173	R.C.S.R.
H	12 99	0.0298	R.O.S.R.
I	12 94	0.0297	R.O.S.R.
J	2 274	0.0522	R.O.S.R.
K	2 572	0.0590	R.O.S.R.
L	5 347	0.1227	R.O.S.R., SAN. S. E. & STM. S. E.
M	2 419	0.0555	R.O.S.R., SAN. S. E. & STM. S. E.
N	6 746	0.1549	R.O.S.R., SAN. S. E. & STM. S. E.
O	6 406	0.1471	R.C.S.R., & W. L. E.
P	119 523	2.7439	R.O.S.R. & DRAINAGE EASEMENT

Street R.O.W.	8.3080 acres
Reserves	9.9121 acres
Lots	34.7484 acres
TOTAL	52.9685 acres

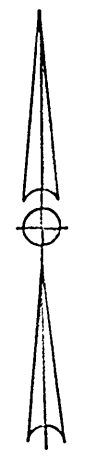

1"=100'

MATCH LINE SHEET 3 SHEET 4

VILLAGE OF PANTHER CREEK - SECTION 10

Cabinet C
Sheet 51



ACREAGE



1"=100'

MATCH LINE SHEET 3 SHEET 4

SEE GREENBELT RESERVE LIST SHEET 3 OF 5

WOODLANDS PARKWAY (VARYING WIDTH) M.C.D.R. VOL. 1133 PG. 773

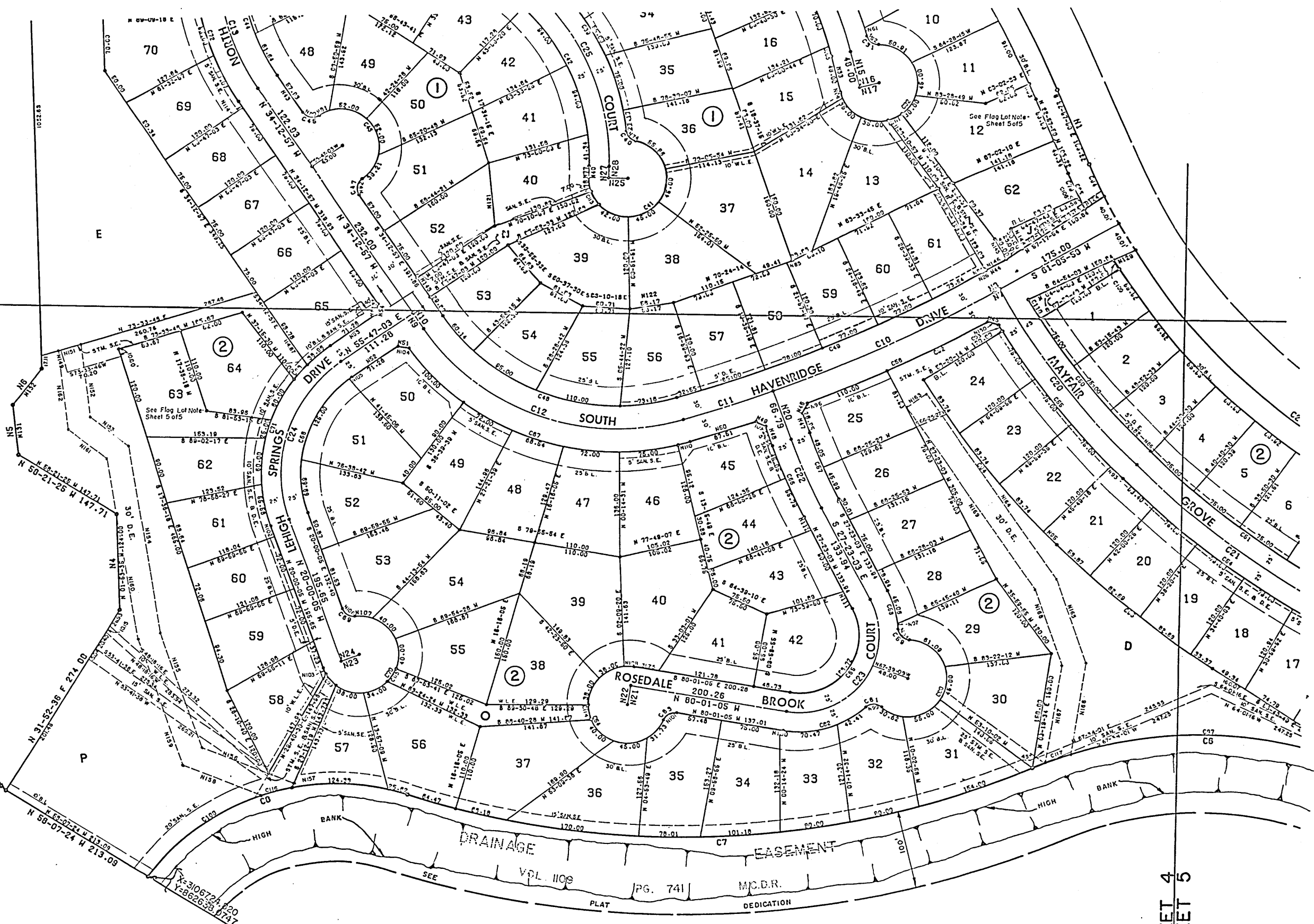

Cabinet C Sheet 52 f

SHEET 4 SHEET 5

MATCH LINE

VILLAGE OF PANTHER CREEK-SECTION 10



1" = 100'

1. B.L. indicates "Building Line".
2. SAN. S.E. indicates "Sanitary Sewer Easement".
3. STM. S.E. indicates "Storm Sewer Easement".
4. W.L.E. indicates "Water Line Easement".
5. D.E. indicates "Drainage Easement".
6. All radii are 25' unless otherwise noted.
7. All building line transitions are at 45° angles to the straight side lot line where the transitions occur.
8. R.O.S.R. indicates "Restricted Open Space Reserve".
9. All Bearings and Coordinates are Referenced to the Texas Coordinate System, South Central Zone. To Convert Surface Distances Shown to Grid Distances, Multiply by 0.9999876.
10. Staff Portion of Flag Lots are Restricted to Access Only Minimum 20' Width and Maximum 200' Length.

SEE GREENBELT RESERVE LIST SHEET 3 OF 5

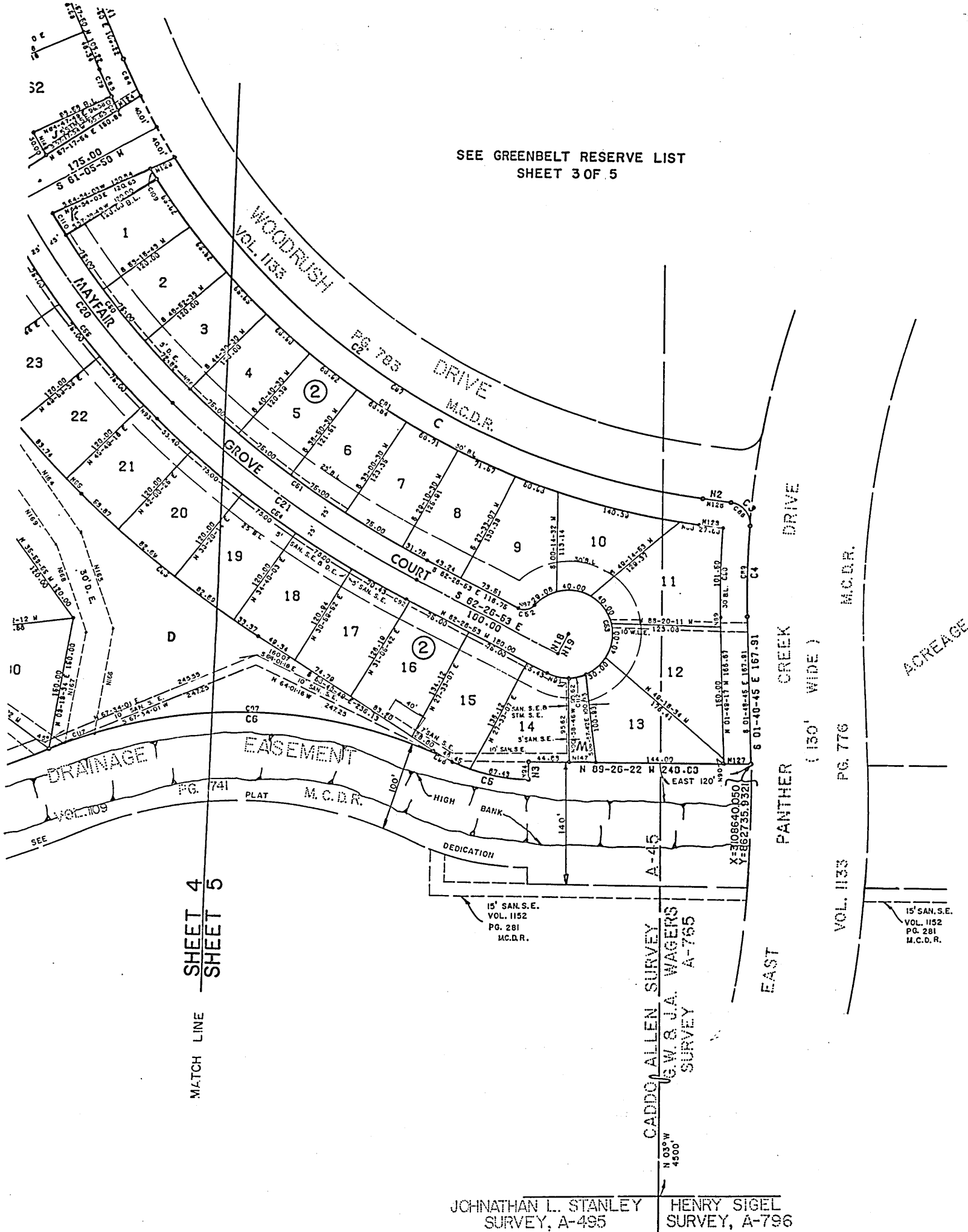

CURVE TABLE

NOTE	ARC LENGTH	DELTA	RADIUS	CHORD BEARING	CHORD DISTANCE
1	1269.07	57-15-14	1270.00	S 51-35-26E	1216.92
2	860.41	59-23-42	830.00	S 52-39-41E	822.40
3	37.72	86-27-13	25.00	S 39-07-55E	34.24
4	103.11	5-54-27	100.00	S 1-03-20W	103.05
5	88.73	25-25-05	200.00	N 76-43-40W	88.00
6	464.72	48-24-43	550.00	N 80-13-37W	451.02
7	813.85	40-32-53	1150.00	S 87-50-27W	796.97
8	372.16	71-04-41	300.00	S 72-34-33W	348.75
9	189.63	43-53-59	247.50	N 64-05-01E	185.03
10	310.12	9-18-11	1910.00	S 65-45-04W	309.78
11	119.72	3-35-29	1910.00	S 72-11-53W	119.70
12	375.89	71-47-26	300.00	N 70-05-39W	351.78
13	169.24	32-19-21	300.00	N 18-03-16W	167.01
14	245.15	33-38-24	150.00	N 44-55-37E	218.76
15	106.71	40-45-36	150.00	N 71-22-01E	104.47
16	77.05	29-44-12	150.00	N 36-07-06E	76.99
17	81.92	16-17-50	289.00	S 47-09-43E	81.64
18	203.65	10-39-22	1095.00	S 49-59-57E	203.36
19	253.09	31-03-20	128.00	S 20-07-35E	255.53
20	289.07	16-28-47	1065.00	S 37-08-25E	288.07
21	341.39	17-04-04	1146.00	S 53-54-51E	340.12
22	97.44	7-47-12	717.00	S 23-29-27E	97.37
23	222.30	127-21-58	100.00	S 36-17-50W	179.27
24	231.47	75-47-09	175.00	N 17-53-25E	214.97
25	305.21	58-28-55	300.00	N 27-29-13W	293.09
26	184.12	35-09-54	300.00	N 74-18-30W	181.25
27	66.35	21-07-17	180.00	S 31-48-38W	65.98
28	74.81	16-17-50	263.00	S 47-09-43E	74.56
29	208.30	10-39-22	1120.00	S 49-59-57E	208.00
30	257.78	29-21-47	503.00	S 29-58-22E	254.97
31	19.68	75-10-11	15.00	S 52-52-34E	18.30
32	224.15	256-51-44	50.00	S 37-58-13W	78.34
33	245.54	31-03-20	453.00	N 20-07-35E	242.54
34	198.00	10-39-22	1070.00	N 49-59-57W	198.72
35	89.03	16-17-50	313.00	N 47-09-43W	88.73
36	84.60	26-55-39	180.00	S 78-16-59W	83.02
37	196.12	93-38-24	120.00	S 44-55-37W	175.01
38	199.47	35-09-54	325.00	S 78-18-30E	196.35
39	284.58	50-10-14	325.00	S 31-38-34E	275.58
40	18.73	71-33-42	15.00	S 42-20-18E	17.54
41	226.78	259-52-23	50.00	S 51-49-03W	76.68
42	200.69	58-28-55	275.00	S 27-29-13W	268.67
43	169.28	35-09-54	275.00	N 74-18-30W	166.14
44	152.32	32-19-21	270.00	S 18-03-16E	150.30
45	23.56	90-00-00	15.00	S 78-12-57E	21.21
46	157.08	180-00-00	50.00	S 34-12-57E	100.00
47	23.56	90-00-00	15.00	S 10-47-03W	21.21
48	239.30	71-33-42	239.30	S 70-16-59E	316.60
49	423.09	12-53-39	1880.00	N 67-32-45E	422.20
50	251.87	14-43-32	980.00	S 30-01-03E	251.18
51	333.93	17-04-04	1121.00	S 53-54-51E	332.70
52	20.07	76-39-27	15.00	N 78-13-23E	18.61
53	223.98	256-39-27	50.00	S 50-16-37E	78.45
54	348.83	17-04-04	1171.00	N 53-54-51W	347.54
55	256.25	14-15-15	1030.00	N 38-15-11W	255.59
56	254.42	7-30-50	1940.00	S 65-36-42E	254.23
57	94.04	7-47-12	692.00	S 23-29-27E	93.97
58	52.00	23-50-10	125.00	S 15-07-52E	51.63
59	21.98	83-56-28	15.00	S 45-31-02E	20.05
60	191.70	219-40-26	50.00	S 22-20-51W	94.07
61	21.98	83-56-28	15.00	N 03-47-10W	20.05
62	112.88	51-44-18	125.00	S 74-08-45W	109.09
63	20.07	76-39-27	15.00	S 61-39-11W	18.61
64	223.98	256-39-27	50.00	N 28-20-49W	78.45
65	166.72	127-21-58	75.00	N 35-17-56E	134.45
66	100.84	7-47-12	742.00	N 23-29-27W	100.78
67	403.34	70-01-48	330.00	N 70-59-29W	378.70
68	191.41	75-47-09	150.00	S 17-53-29W	184.51
69	20.07	76-39-27	15.00	S 59-19-48E	18.61
70	223.98	256-39-27	50.00	S 31-40-11W	78.45
71	264.54	75-47-09	200.00	N 17-53-29E	245.67
72	186.16	32-19-21	330.00	N 18-03-16W	183.71
73	180.32	10-39-22	180.00	N 15-03-02E	184.95
74	19.31	73-44-59	15.00	N 8-51-35W	18.00
75	162.65	165-22-45	50.00	N 46-27-18E	89.85
76	19.31	73-44-59	15.00	S 77-13-49E	18.00
77	81.22	25-51-08	180.00	N 78-49-18E	80.53
78	147.65	70-29-27	120.00	N 59-29-54E	144.51
79	33.64	2-14-28	850.00	S 24-05-04E	33.64
80	214.18	9-39-46	1270.00	S 75-23-10E	213.93
81	203.18	9-37-09	1240.00	N 75-24-29W	207.93
82	37.45	8-40-14	247.50	N 46-29-02E	37.42
83	974.88	43-56-53	1270.00	S 44-57-18E	951.12
84	45.99	3-10-28	830.00	S 24-33-03E	45.89
85	51.10	3-24-15	800.00	N 24-39-57W	51.09
86	950.90	43-56-15	1240.00	N 44-55-37E	927.77
87	734.40	50-41-46	830.00	S 57-09-52W	710.87
88	37.72	86-27-13	25.00	S 39-07-55E	34.24
89	103.11	5-54-27	100.00	S 1-03-20W	103.05
90	101.50	5-38-46	1030.00	N 1-00-30E	101.46
91	764.39	50-55-33	860.00	N 56-53-15W	739.48
92	144.42	4-15-55	1940.00	N 63-59-15E	144.38
93	9.65	90-32-12	1030.00	S 31-23-02E	9.65
94	275.33	13-43-03	1150.00	S 35-31-17E	274.67
95	257.62	11-26-00	1291.00	S 51-05-49E	257.19
96	25.16	7-12-27	200.00	S 60-25-02E	25.14
97	464.72	48-24-43	550.00	N 80-13-37W	451.02
98	25.00	7-05-00	200.00	S 41-02-37W	24.98
99	20.00	22-55-06	50.00	S 41-17-19E	19.87
100	222.16	42-25-49	300.00	S 58-15-07W	217.12
101	65.00	15-02-51	247.50	N 78-31-32E	64.81
102	97.18	20-16-54	247.50	N 60-54-42E	86.73
103	93.18	4-18-19	1240.00	S 72-45-04E	93.15
104	100.00	47-44-47	120.00	S 45-07-24W	97.13
105	66.35	21-07-17	180.00	N 31-48-38E	65.98
106	20.01	0-55-28	1240.00	S 65-26-21E	20.01
107	64.60	20-33-41	180.00	N 75-06-00E	64.25
108	17.44	1-09-11E	800.00	S 25-47-11E	17.45
109	13.81	0-55-13	860.00	S 31-53-35E	13.81
110	29.05	1-41-54	980.00	N 31-30-14W	29.05
111	20.00	22-55-06	50.00	N 65-16-36E	19.87
112	20.00	22-55-06	50.00	N 77-33-41E	19.87
113	20.00	22-55-06	50.00	S 31-18-30E	19.87
114	20.00	22-55-06	50.00	S 11-27-21E	19.87
115	20.00	22-55-06	50.00	N 33-17-13E	19.87
116	40.51	7-44-15	300.00	S 75-35-54W	40.48
117	34.00	3-32-32	550.00	S 71-18-39W	34.00

NOTE TABLE

1	105.22	S 22-57-50E
2	32.37	S 82-21-31E
3	20.00	S 0-33-39W
4	124.00	N 1-53-35W
5	65.00	N 6-06-01W
6	59.53	N 37-46-10E
7	9.00	S 61-05-50W
8	9.00	S 61-05-50W
9	24.86	N 34-12-57W
10	24.86	N 34-12-57W
11	63.18	S 89-15-11E
12	32.95	N 21-15-00E
13	32.95	N 21-15-00E
14	70.20	S 39-00-48E
15	48.00	S 13-35-55E
16	25.00	N 76-24-05E
17	25.00	N 76-24-05E
18	25.00	N 27-33-07E
19	25.00	N 27-33-07E
20	66.79	S 19-35-51E
21	25.00	S 9-58-55W
22	25.00	S 9-58-55W
23	25.00	S 69-59-55W
24	25.00	S 69-59-55W
25	25.00	N 88-14-46W
26	4.46	S 61-01-54W
27	14.84	N 1-45-14E
28	14.84	N 1-45-14E
29	71.23	S 85-06-25W
30	28.78	S 21-15-00W
31	15.07	S 2-33-51W
32	23.83	S 39-00-48E
33	48.00	N 13-35-55W
34	25.87	S 39-00-48W
35	15.87	N 78-03-53W
36	73.79	N 89-15-11W
37	82.15	S 1-53-35E
38	14.14	S 43-08-35E
39	31.23	S 85-06-25E
40	14.84	N 1-45-14E
41	31.23	S 85-06-25W
42	14.14	S 43-08-25W
43	57.93	S 34-12-57E
44	20.00	S 61-06-38W
45	14.51	N 74-24-16W
46	14.25	S 24-57-38W
47	26.95	S 19-35-51E
48	26.95	N 18-33-55W
49	13.85	N 62-56-18W
50	87.51	S 72-42-05W
51	14.25	N 79-39-31W
52	71.28	S 55-47-03W
53	71.28	N 55-47-03E
54	14.14	N 10-47-03E
55	52.58	S 88-15-11E
56	35.88	N 21-15-00E
57	13.79	S 39-00-48E
58	3.60	S 0-47-05E
59	9.97	S 0-30-36E
60	23.87	S 2-41-46E
61	11.11	S 1-15-56E
62	19.88	S 75-10-11E
63	21.49	S 0-50-35E
64	8.25	S 9-27-05E
65	13.75	S 1-44-22E
66	3.22	S 0-10-20E
67	16.82	N 39-00-48W
68	20.00	S 61-06-38W
69	16.79	N 88-15-11W
70	25.00	N 11-56-12E
71	14.14	S 46-53-35E
72	20.89	S 3-39-54E
73	14.59	S 58-47-03E
74	18.73	S 71-33-42E
75	1.98	S 70-32-29E
76	18.82	N 21-34-17E
77	14.84	N 1-45-14E
78	14.14	S 43-08-35E
79	6.22	S 1-53-35E
80	23.58	S 90-00-00E
81	14.87	S 17-02-07E
82	23.58	S 90-00-00E
83	20.00	S 58-43-41E
84	4.46	S 61-01-54W
85	7.02	S 70-24-14W
86	2.10	S 0-05-41E
87	20.07	S 76-39-27E</