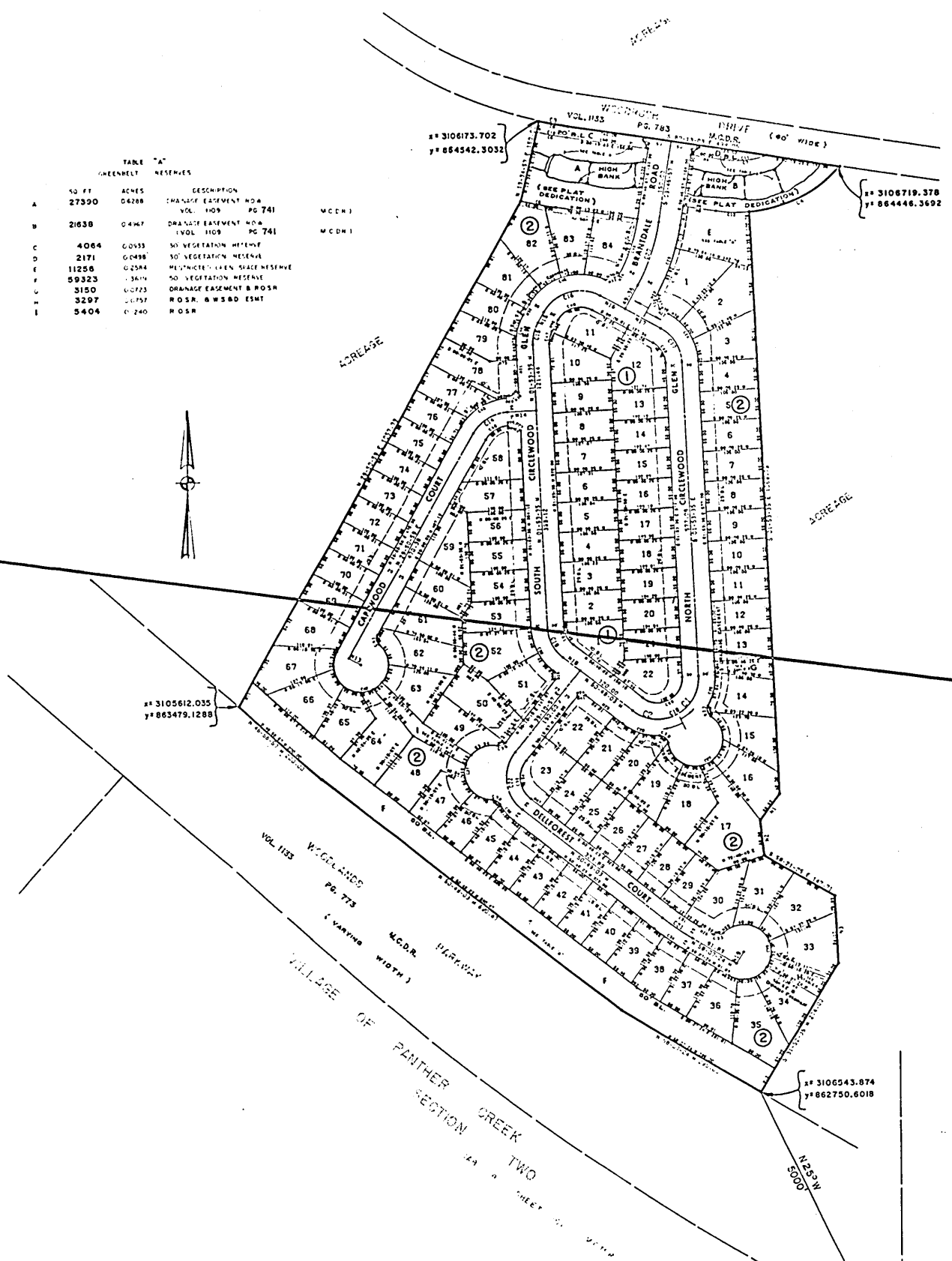

TABLE "A"  
RESERVE RESERVES

ACRES	DESCRIPTION	RESERVE NO.
27390	DRY LANE EASEMENT	NO. 741
21638	DRY LANE EASEMENT	NO. 741
4084	NO VEGETATION RESERVE	NO. 741
2171	NO VEGETATION RESERVE	NO. 741
11258	PLANTING GREEN SPACE RESERVE	NO. 741
59323	NO VEGETATION RESERVE	NO. 741
3150	DRY LANE EASEMENT	NO. 741
3297	DRY LANE EASEMENT	NO. 741
5404	DRY LANE EASEMENT	NO. 741

MATCH LINE SHEET 3  
SHEET 4



WFT TABLE

LOT	AREA	PERCENT	AREA	PERCENT
1	100.00	100.00	100.00	100.00
2	100.00	100.00	100.00	100.00
3	100.00	100.00	100.00	100.00
4	100.00	100.00	100.00	100.00
5	100.00	100.00	100.00	100.00
6	100.00	100.00	100.00	100.00
7	100.00	100.00	100.00	100.00
8	100.00	100.00	100.00	100.00
9	100.00	100.00	100.00	100.00
10	100.00	100.00	100.00	100.00
11	100.00	100.00	100.00	100.00
12	100.00	100.00	100.00	100.00
13	100.00	100.00	100.00	100.00
14	100.00	100.00	100.00	100.00
15	100.00	100.00	100.00	100.00
16	100.00	100.00	100.00	100.00
17	100.00	100.00	100.00	100.00
18	100.00	100.00	100.00	100.00
19	100.00	100.00	100.00	100.00
20	100.00	100.00	100.00	100.00
21	100.00	100.00	100.00	100.00
22	100.00	100.00	100.00	100.00
23	100.00	100.00	100.00	100.00
24	100.00	100.00	100.00	100.00
25	100.00	100.00	100.00	100.00
26	100.00	100.00	100.00	100.00
27	100.00	100.00	100.00	100.00
28	100.00	100.00	100.00	100.00
29	100.00	100.00	100.00	100.00
30	100.00	100.00	100.00	100.00
31	100.00	100.00	100.00	100.00
32	100.00	100.00	100.00	100.00
33	100.00	100.00	100.00	100.00
34	100.00	100.00	100.00	100.00
35	100.00	100.00	100.00	100.00
36	100.00	100.00	100.00	100.00
37	100.00	100.00	100.00	100.00
38	100.00	100.00	100.00	100.00
39	100.00	100.00	100.00	100.00
40	100.00	100.00	100.00	100.00
41	100.00	100.00	100.00	100.00
42	100.00	100.00	100.00	100.00
43	100.00	100.00	100.00	100.00
44	100.00	100.00	100.00	100.00
45	100.00	100.00	100.00	100.00
46	100.00	100.00	100.00	100.00
47	100.00	100.00	100.00	100.00
48	100.00	100.00	100.00	100.00
49	100.00	100.00	100.00	100.00
50	100.00	100.00	100.00	100.00
51	100.00	100.00	100.00	100.00
52	100.00	100.00	100.00	100.00
53	100.00	100.00	100.00	100.00
54	100.00	100.00	100.00	100.00
55	100.00	100.00	100.00	100.00
56	100.00	100.00	100.00	100.00
57	100.00	100.00	100.00	100.00
58	100.00	100.00	100.00	100.00
59	100.00	100.00	100.00	100.00
60	100.00	100.00	100.00	100.00
61	100.00	100.00	100.00	100.00
62	100.00	100.00	100.00	100.00
63	100.00	100.00	100.00	100.00
64	100.00	100.00	100.00	100.00
65	100.00	100.00	100.00	100.00
66	100.00	100.00	100.00	100.00
67	100.00	100.00	100.00	100.00
68	100.00	100.00	100.00	100.00
69	100.00	100.00	100.00	100.00
70	100.00	100.00	100.00	100.00
71	100.00	100.00	100.00	100.00
72	100.00	100.00	100.00	100.00
73	100.00	100.00	100.00	100.00
74	100.00	100.00	100.00	100.00
75	100.00	100.00	100.00	100.00
76	100.00	100.00	100.00	100.00
77	100.00	100.00	100.00	100.00
78	100.00	100.00	100.00	100.00
79	100.00	100.00	100.00	100.00
80	100.00	100.00	100.00	100.00
81	100.00	100.00	100.00	100.00
82	100.00	100.00	100.00	100.00
83	100.00	100.00	100.00	100.00
84	100.00	100.00	100.00	100.00
85	100.00	100.00	100.00	100.00
86	100.00	100.00	100.00	100.00
87	100.00	100.00	100.00	100.00
88	100.00	100.00	100.00	100.00
89	100.00	100.00	100.00	100.00
90	100.00	100.00	100.00	100.00
91	100.00	100.00	100.00	100.00
92	100.00	100.00	100.00	100.00
93	100.00	100.00	100.00	100.00
94	100.00	100.00	100.00	100.00
95	100.00	100.00	100.00	100.00
96	100.00	100.00	100.00	100.00
97	100.00	100.00	100.00	100.00
98	100.00	100.00	100.00	100.00
99	100.00	100.00	100.00	100.00
100	100.00	100.00	100.00	100.00
101	100.00	100.00	100.00	100.00
102	100.00	100.00	100.00	100.00
103	100.00	100.00	100.00	100.00
104	100.00	100.00	100.00	100.00
105	100.00	100.00	100.00	100.00
106	100.00	100.00	100.00	100.00

1. B.L. - "B.L. - ..."
2. S.E.C. - "S.E.C. - ..."
3. S.E.C. - "S.E.C. - ..."
4. M.L.E. - "M.L.E. - ..."
5. M.L.E. - "M.L.E. - ..."
6. A.C. - "A.C. - ..."
7. A.C. - "A.C. - ..."
8. M.O.A. - "M.O.A. - ..."

Category	Area
Sheet A.O.M.	5.1910 acres
Reserves	2.0354 acres
Lots	16.9857 acres
Easements	1.1255 acres
<b>TOTAL</b>	<b>25.3376 acres</b>

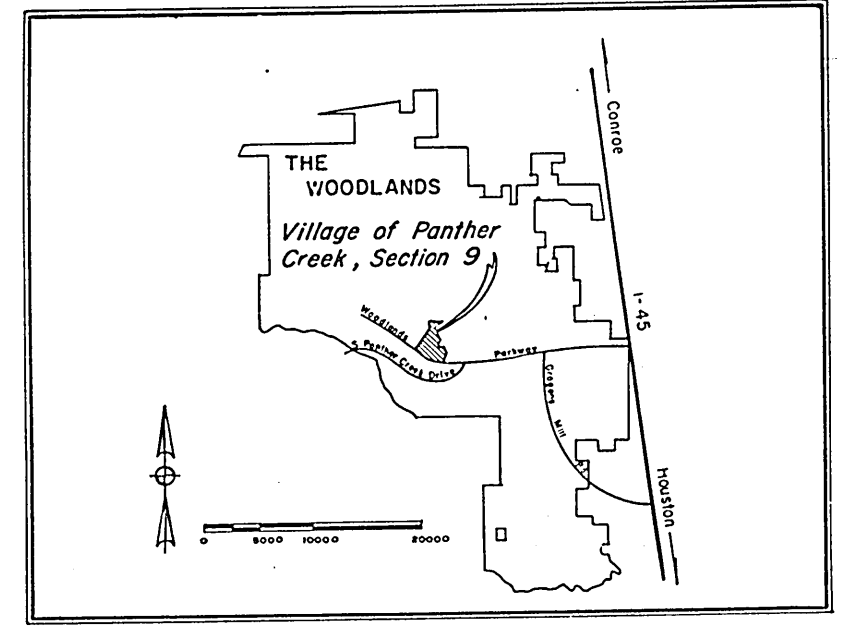

# THE WOODLANDS

## VILLAGE OF PANTHER CREEK SECTION NINE

A SUBDIVISION OF 25.3376 ACRES OF LAND BEING  
LOCATED IN THE CADDO ALLEN SURVEY A-45  
MONTGOMERY COUNTY, TEXAS  
106 LOTS 9 RESERVES 2 BLOCKS

OWNER  
**THE WOODLANDS DEVELOPMENT CORPORATION**  
PLATO PAPPAS - VICE PRESIDENT  
ROBERT N. HINTON, JR. - SECRETARY  
TURNER, COLLIE & BRADEN, INC.  
CONSULTING ENGINEERS  
HOUSTON, TEXAS

JOB NO. 2472-040 SCALE: 1" = 200' SEPTEMBER, 1979

CO474.001

Cabinet C  
Sheet 48A  
7533862

STATE OF TEXAS  
COUNTY OF MONTGOMERY

WE, PLATO PAPPAS AND ROBERT N. HINTON, JR., VICE PRESIDENT AND SECRETARY RESPECTIVELY OF THE WOODLANDS DEVELOPMENT CORPORATION, OWNER OF THE 25.3376 ACRE TRACT DESCRIBED IN THE ABOVE AND FOREGOING MAP OF VILLAGE OF PANTHER CREEK SECTION NINE (9), DO HEREBY MAKE AND ESTABLISH SAID SUBDIVISION AND DEVELOPMENT PLAN OF SAID PROPERTY ACCORDING TO ALL LINES, DEDICATIONS, RESTRICTIONS, AND NOTATIONS ON SAID MAPS OR PLAT AND HEREBY DEDICATE TO THE USE OF THE PUBLIC FOREVER, ALL STREETS (EXCEPT THOSE STREETS DESIGNATED AS PRIVATE STREETS), ALLEYS, PARKS, WATER COURSES, DRAINS, EASEMENTS AND PUBLIC PLACES THEREON FOR THE PURPOSES AND CONSIDERATIONS THEREIN EXPRESSED; AND DO HEREBY BIND OURSELVES, OUR HEIRS AND ASSIGNS TO WARRANT AND FOREVER DEFEND THE TITLE TO THE LAND SO DEDICATED.

FURTHER, WE DO HEREBY DEDICATE FOR PUBLIC UTILITY PURPOSES AN UNOBSTRUCTED AERIAL EASEMENT FIVE (5) FEET IN WIDTH FROM A PLANE TWENTY (20) FEET ABOVE THE GROUND LEVEL UPWARD, LOCATED ADJACENT TO ALL PUBLIC UTILITY EASEMENTS SHOWN HEREON.

FURTHER, WE DO HEREBY DECLARE THAT ALL PARCELS OF LAND DESIGNATED AS LOTS ON THIS PLAT ARE ORIGINALLY INTENDED FOR THE CONSTRUCTION OF RESIDENTIAL DWELLING UNITS THEREON AND SHALL BE RESTRICTED FOR SAME UNDER THE TERMS AND CONDITIONS OF SUCH RESTRICTIONS FILED SEPARATELY.

FURTHER, WE DO HEREBY COVENANT AND AGREE THAT ALL OF THE PROPERTY WITHIN THE BOUNDARIES OF THIS PLAT SHALL BE RESTRICTED TO PREVENT THE DRAINAGE OF ANY SEPTIC TANKS INTO ANY PUBLIC OR PRIVATE STREET, ROAD OR ALLEY OR ANY DRAINAGE DITCH, EITHER DIRECTLY OR INDIRECTLY.

FURTHER, WE DO HEREBY COVENANT AND AGREE THAT ALL OF THE PROPERTY WITHIN THE BOUNDARIES OF THIS PLAT SHALL BE RESTRICTED TO PROVIDE THAT DRAINAGE STRUCTURES UNDER PRIVATE DRIVENWAYS SHALL HAVE A NET DRAINAGE OPENING AREA OF SUFFICIENT SIZE TO PERMIT THE FREE FLOW OF WATER WITHOUT BACKWATER AND IN NO INSTANCE HAVE A DRAINAGE OPENING OF LESS THAN ONE AND THREE QUARTERS (1 3/4) SQUARE FEET (18" DIAMETER) WITH CULVERTS OR BRIDGES TO BE PROVIDED FOR ALL PRIVATE DRIVENWAYS OR WALKWAYS CROSSING SUCH DRAINAGE FACILITIES.

FURTHER, WE DO HEREBY DEDICATE TO THE PUBLIC A STRIP OF LAND FIFTEEN (15) FEET WIDE ON EACH SIDE OF THE CENTERLINE OF ANY AND ALL BAYOUS, CREEKS, GULLIES, RAVINES, DRAWS, SLOUGHS, OR OTHER NATURAL DRAINAGE COURSES LOCATED IN SAID PLAT, AS EASEMENTS FOR DRAINAGE PURPOSES, GIVING THE CITY OF HOUSTON, MONTGOMERY COUNTY, OR ANY OTHER GOVERNMENTAL AGENCY, THE RIGHT TO ENTER UPON SAID EASEMENT AT ANY AND ALL TIMES FOR THE PURPOSE OF CONSTRUCTION AND MAINTENANCE OF DRAINAGE FACILITIES AND STRUCTURES.

FURTHER, WE DO HEREBY COVENANT AND AGREE THAT ALL OF THE PROPERTY WITHIN THE BOUNDARIES OF THIS PLAT AND ADJACENT TO ANY DRAINAGE EASEMENT, DITCH, GULLY, CREEK OR NATURAL DRAINAGE WAY SHALL HEREBY BE RESTRICTED TO KEEP SUCH DRAINAGE WAYS AND EASEMENTS CLEAR OF FENCES, BUILDINGS, PLANTING AND OTHER OBSTRUCTIONS TO THE OPERATIONS AND MAINTENANCE OF THE DRAINAGE FACILITY AND THAT SUCH ABUTTING PROPERTY SHALL NOT BE PERMITTED TO DRAIN DIRECTLY INTO THIS EASEMENT EXCEPT BY MEANS OF AN APPROVED DRAINAGE STRUCTURE.

IN TESTIMONY WHEREOF, THE WOODLANDS DEVELOPMENT CORPORATION HAS CAUSED THESE PRESENTS TO BE SIGNED BY PLATO PAPPAS, ITS VICE PRESIDENT, THEREUNTO AUTHORIZED, ATTESTED BY ITS SECRETARY, ROBERT N. HINTON, JR., AND ITS COMMON SEAL HEREUNTO AFFIXED THIS 17 DAY OF May, 1979.

THE WOODLANDS DEVELOPMENT CORPORATION  
BY: Plato Pappas VICE PRESIDENT ATTEST: Robert N. Hinton, Jr. SECRETARY

STATE OF TEXAS  
COUNTY OF MONTGOMERY

BEFORE ME, THE UNDERSIGNED AUTHORITY, ON THIS DAY PERSONALLY APPEARED PLATO PAPPAS AND ROBERT N. HINTON, JR., VICE PRESIDENT AND SECRETARY, RESPECTIVELY, OF THE WOODLANDS DEVELOPMENT CORPORATION. THE CORPORATION ABOVE NAMED, KNOWN TO ME TO BE THE PERSONS WHOSE NAMES ARE SUBSCRIBED TO THE FOREGOING INSTRUMENT, AND ACKNOWLEDGED TO ME THAT THEY EXECUTED THE SAME FOR THE PURPOSES AND CONSIDERATIONS THEREIN EXPRESSED, AND IN THE CAPACITIES THEREIN STATED, AND AS THE ACT AND DEED OF SAID CORPORATION.

GIVEN UNDER MY HAND AND SEAL OF OFFICE THIS \_\_\_\_\_ DAY OF \_\_\_\_\_, 1979.

NOTARY PUBLIC IN AND FOR MONTGOMERY COUNTY, TEXAS  
JOHNIE M. OSBORNE

MY COMMISSION EXPIRES \_\_\_\_\_

I, STEVE P. VOINIS, AM AUTHORIZED UNDER THE LAWS OF THE STATE OF TEXAS TO PRACTICE THE PROFESSION OF ENGINEERING AND HEREBY CERTIFY THAT THE ABOVE SUBDIVISION IS TRUE AND CORRECT; WAS PREPARED FROM AN ACTUAL SURVEY OF THE PROPERTY MADE UNDER MY SUPERVISION ON THE GROUND; THAT ALL BOUNDARY CORNERS, BLOCK CORNERS, ANGLE POINTS, POINTS OF CURVATURE AND OTHER POINTS OF REFERENCE HAVE BEEN MARKED WITH 5/8" X 3 FEET LONG IRON RODS AND THAT THE PLAT BOUNDARY CORNERS THEREOF HAVE NOT BEEN TIED INTO THE OFFICIAL CITY OF HOUSTON SURVEY SYSTEM IN COMPLIANCE WITH ORDINANCE NO. 69-1978, BECAUSE A CITY SURVEY MARKER HAS NOT BEEN ESTABLISHED WITHIN 2,000 FEET OF THIS PROPERTY; AND THAT THE PLAT BOUNDARY CORNERS HAVE BEEN TIED TO THE NEAREST SURVEY CORNER.

STEVE P. VOINIS, PROFESSIONAL ENGINEER  
TEXAS REGISTRATION NO. 23303

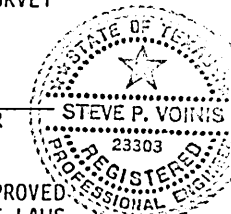

THIS IS TO CERTIFY THAT THE CITY PLANNING COMMISSION OF THE CITY OF HOUSTON, TEXAS, HAS APPROVED THIS PLAT AND SUBDIVISION OF VILLAGE OF PANTHER CREEK, SECTION NINE IN CONFORMANCE WITH THE LAWS OF THE STATE OF TEXAS AND THE ORDINANCES OF THE CITY OF HOUSTON AS SHOWN HEREON AND AUTHORIZED THE RECORDING OF THIS PLAT THIS \_\_\_\_\_ DAY OF \_\_\_\_\_, 1979.

ROSCOE H. JONES  
SECRETARY - ENGINEER

C. J. STEWART  
CHAIRMAN

I, J. D. BLANTON, COUNTY ENGINEER OF MONTGOMERY COUNTY, TEXAS DO HEREBY CERTIFY THAT THE PLAT OF THIS SUBDIVISION COMPLIES WITH ALL OF THE EXISTING RULES AND REGULATIONS OF THIS OFFICE AS ADOPTED BY THE MONTGOMERY COUNTY COMMISSIONER'S COURT.

I FURTHER CERTIFY THAT THE PLAT OF THIS SUBDIVISION COMPLIES WITH REQUIREMENTS FOR INTERNAL SUBDIVISION DRAINAGE AS ADOPTED BY COMMISSIONER'S COURT; HOWEVER, NO CERTIFICATION IS HEREBY GIVEN AS TO THE EFFECT OF DRAINAGE FROM THIS SUBDIVISION ON THE INTERCEPTING DRAINAGE ARTERY OR PARENT STREAM OR ON ANY OTHER AREA OF SUBDIVISION WITHIN THE WATERSHED.

J. D. BLANTON MONTGOMERY COUNTY ENGINEER

APPROVED BY THE COMMISSIONER'S COURT OF MONTGOMERY COUNTY, TEXAS THIS 17 DAY OF May, 1979.

Robert L. Garner  
R. L. GARNER, COMMISSIONER PRECINCT 1

H. D. Alley  
H. D. ALLEY, COMMISSIONER PRECINCT 2

R. A. Deison  
R. A. DEISON, COUNTY JUDGE

Joe Corley  
JOE CORLEY, COMMISSIONER PRECINCT 3

A. V. Sallas  
A. V. SALLAS, COMMISSIONER PRECINCT 4

STATE OF TEXAS  
COUNTY OF MONTGOMERY

I, ROY HARRIS, CLERK OF THE COUNTY OF MONTGOMERY COUNTY, TEXAS DO HEREBY CERTIFY THAT THE WITHIN INSTRUMENT WITH ITS CERTIFICATE OF AUTHENTICATION, WAS FILED FOR REGISTRATION IN MY OFFICE ON May 17, 1979, AT 3:20 O'CLOCK P.M., AND DULY RECORDED ON May 17, 1979, AT 3:20 O'CLOCK P.M., CABINET 6, SHEET 28 OF RECORD OF Plats FOR SAID COUNTY.  
WITNESS MY HAND AND SEAL OF OFFICE, AT CONROE, THE DAY AND DATE LAST ABOVE WRITTEN.



Roy Harris  
ROY HARRIS-CLERK, COUNTY COURT  
MONTGOMERY COUNTY, TEXAS

Cabinet C  
Sheet 48 D

TABLE "A"				
GREENBELT RESERVES				
	SO. FT.	ACRES	DESCRIPTION	
A	27390	0.6288	DRAINAGE EASEMENT R.O.W. (VOL. 1109 PG. 741	M.C.D.R.)
B	21638	0.4967	DRAINAGE EASEMENT R.O.W. (VOL. 1109 PG. 741	M.C.D.R.)
C	4064	0.0933	30' VEGETATION RESERVE	
D	2171	0.0498	30' VEGETATION RESERVE	
E	11256	0.2584	RESTRICTED OPEN SPACE RESERVE	
F	59323	1.3619	50' VEGETATION RESERVE	
G	3150	0.0723	DRAINAGE EASEMENT & R.O.S.R.	
H	3297	0.0757	R.O.S.R. & W.S.B.D. ESMT.	
I	5404	0.1240	R.O.S.R.	

Street R.O.W.	5.1910 acres
Reserves	2.0354 acres
Lots	16.9857 acres
Easements	1.1255 acres
<b>TOTAL</b>	<b>25.3376 acres</b>

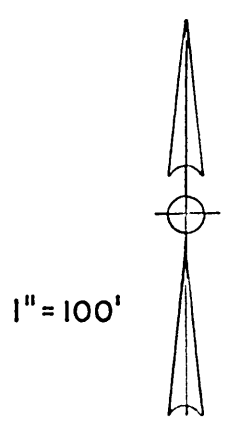

MATCH LINE SHEET 3  
SHEET 4

WOODLANDS VOL. 1133 PG. 773  
(VARYING WIDTH)  
PARKWAY M.C.D.R.  
X=310612.035  
Y=864479.1889

Cabinet C  
Sheet 49A

MATCH LINE SHEET 3  
SHEET 4

X=310612.035  
Y=862721.289

ACREAGE

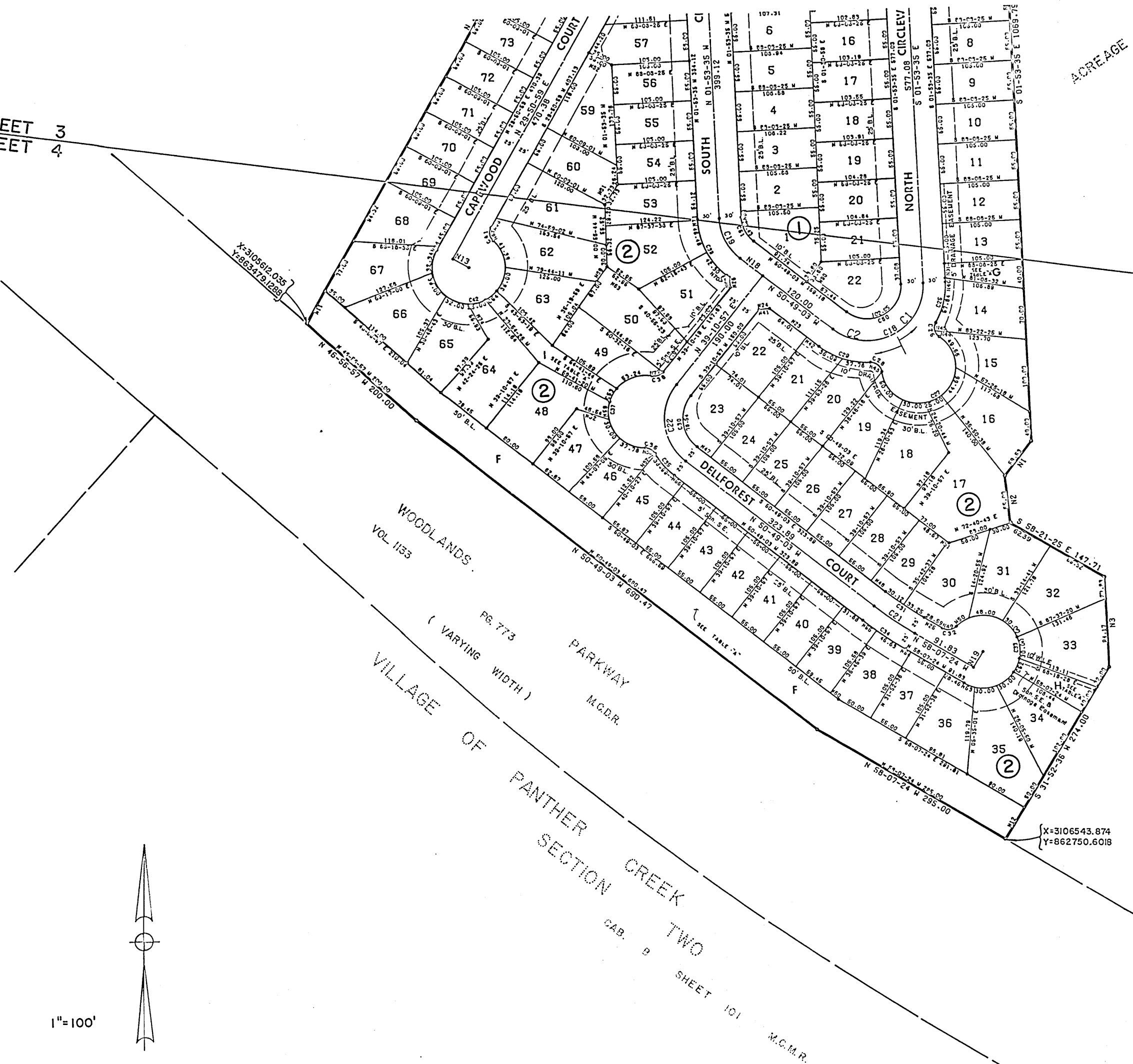

1"=100'

Cabinet C  
Sheet 49B

NOTE TABLE

1	59.53	S 37-46-10W	
2	65.00	S 6-06-01E	
3	124.00	S 1-53-35E	
4	60.00	S 00-13-03E	
5	60.00	N 00-13-03W	
6	10.00	S 9-46-57W	
7	20.00	N 13-34-57E	
8	10.00	N 9-46-57E	
9	60.00	S 00-13-03E	
10	35.00	N 9-46-57E	
11	51.37	N 29-50-59E	
12	50.00	S 31-52-36W	
13	25.00	N 00-09-01W	
14	52.40	N 08-06-25E	
15	22.26	N 29-50-59E	
16	51.46	S 60-09-01E	
17	75.88	S 60-09-01E	
18	39.19	N 50-49-03W	
19	25.00	S 31-52-36W	
20	2.36	S 29-50-59W	
21	24.04	S 15-09-01E	
22	18.00	S 60-09-01E	
23	65.00	N 50-49-03W	
24	14.14	S 04-10-57W	
25	28.59	S 58-07-24E	
26	14.20	N 5-34-45W	
27	14.14	N 48-51-45W	
28	12.40	S 08-06-25W	
29	12.40	N 08-06-25E	
30	14.14	N 43-06-25E	
31	86.44	N 1-53-35W	
32	22.26	N 29-50-59E	
33	24.15	N 74-36-18E	
34	2.36	N 29-50-59E	
35	22.26	N 29-50-59E	
36	2.36	S 29-50-59W	
37	24.04	S 15-09-01E	
38	18.00	S 60-09-01E	
39	24.01	S 13-32-13	105.00
40	1.73	S 1-53-35E	
41	14.14	N 04-10-57E	
42	20.99	S 50-49-03E	
43	22.15	S 04-35-31	15.00
44	10.34	S 39-29-49	15.00
45	11.81	S 45-05-42	15.00
46	5.35	N 1-53-35W	
47	24.01	S 50-49-03E	
48	24.80	S 50-49-03E	
49	20.07	S 76-39-27	15.00
50	20.09	S 23-01-19	50.00
51	2.32	S 50-49-03E	
52	46.54	S 70-01-45E	
53	15.54	S 17-48-19	50.00
54	8.37	N 58-07-24W	
55	23.12	S 2-25-18	547.00
56	17.01	N 50-49-03W	
57	0.90	S 0-30-57	100.00
58	16.02	S 61-12-35	15.00
59	25.00	S 28-38-52	50.00
60	14.05	N 50-49-03W	
61	32.73	N 33-00-53E	
62	35.00	N 60-09-01W	
63	52.95	S 52-53-52E	
64	14.14	N 46-53-35W	
65	12.40	N 08-06-25E	
66	14.39	S 29-50-59W	
67	20.07	S 76-39-27	15.00
68	24.96	S 35-19-59W	
69	14.20	N 5-34-45W	
70	4.19	N 51-57-37W	
71	0.88	S 0-28-49	105.00
72	16.02	S 61-12-35	15.00
73	50.00	N 08-06-25E	
74	55.93	N 28-47-03W	
75	2.36	S 29-50-59W	
76	24.15	S 74-36-18W	
77	9.81	S 29-50-59W	
78	12.65	S 29-50-59W	
79	15.82	S 8-37-59	105.00
80	14.14	S 43-06-25W	
81	12.40	S 08-06-25W	
82	16.39	S 9-23-32	100.00
83	20.29	S 11-37-22	100.00
84	5.66	S 29-50-59W	
85	21.00	S 1-13-40	980.00
86	22.26	S 29-50-59W	
87	2.76	S 3-29-44	45.00
88	22.19	S 28-14-50	45.00
89	7.74	S 1-53-35E	
90	33.60	S 35-30-24W	
91	20.00	N 1-53-35W	
92	14.14	N 54-46-37E	
93	14.14	S 35-19-03E	

1. B.L. indicates "Building Line".
2. San. S.E. indicates "Sanitary Sewer Easement".
3. S.S.E. indicates "Storm Sewer Easement".
4. W.L.E. indicates "Water Line Easement".
5. W.S. & D. indicates "Water, Sanitary & Drainage Easements." Central.
6. All radii are 25' unless otherwise noted.
7. All building line transitions are at 45° angles to the straight side lot line where the transitions occur.
8. R.O.S.R. indicates "Restricted Open Space Reserve".
9. All Bearings and Coordinates Shown are Referenced to the Texas Coordinate System, South Central Zone. To Convert Surface Distances Shown to Grid Distances Multiply By 0.9999676.

CURVE TABLE

NOTE	ARC LENGTH	DELTA	RADIUS	CHORD BEARING	CHORD DISTANCE
1	109.43	03-36-04	75.00	S 39-54-27W	99.98
2	62.14	47-28-28	75.00	N 74-33-17W	60.38
3	55.05	3-48-01	830.00	S 78-19-03E	55.04
4	189.63	43-53-59	247.50	S 64-05-01W	185.03
5	65.00	3-48-01	980.00	N 78-19-03W	64.99
6	55.38	3-48-01	850.00	S 78-19-03E	56.37
7	78.99	29-40-28	152.50	N 84-56-43E	78.10
8	248.95	57-37-56	247.50	S 70-57-59W	238.59
9	55.05	3-48-01	830.00	S 78-19-03E	55.04
10	55.38	3-48-01	850.00	N 78-19-03W	56.37
11	78.99	29-40-28	152.50	S 84-56-43W	78.10
12	59.32	13-43-56	247.50	S 87-05-02E	59.18
13	42.98	6-18-50	390.00	N 12-56-21E	42.95
14	76.26	59-15-26	75.00	N 58-58-42E	73.02
15	41.55	31-44-34	75.00	N 13-58-41E	41.02
16	117.81	90-00-00	75.00	N 74-50-59E	106.07
17	76.26	58-15-26	75.00	S 31-01-18E	73.02
18	171.58	131-04-32	75.00	S 63-38-41W	136.54
19	64.04	48-55-28	75.00	N 26-21-19W	62.11
20	122.58	20-04-02	350.00	S 19-48-58W	121.95
21	66.56	7-18-21	522.00	N 54-28-13W	66.52
22	117.81	90-00-00	75.00	N 5-49-03W	106.07
23	136.59	20-04-02	390.00	S 19-48-58W	135.99
24	106.76	58-15-26	105.00	S 31-01-18E	102.22
25	57.84	31-33-44	105.00	S 13-53-17W	57.11
26	22.15	84-35-31	15.00	S 12-37-36E	20.19
27	189.32	228-24-00	50.00	S 59-16-38W	91.21
28	22.15	84-35-31	15.00	N 48-49-07W	20.19
29	73.85	40-17-49	105.00	N 70-57-59W	72.34
30	78.54	90-00-00	50.00	S 5-49-03E	70.71
31	63.37	7-18-21	497.00	S 54-28-13E	63.33
32	20.07	76-39-27	15.00	N 83-32-52E	18.61
33	223.98	256-39-27	50.00	S 6-27-08E	78.45
34	69.75	7-18-21	547.00	N 54-28-13W	69.70
35	39.89	22-51-17	100.00	N 39-23-25W	39.62
36	16.02	61-12-35	15.00	N 58-34-04W	15.27
37	166.59	190-53-59	50.00	N 6-16-38E	99.55
38	16.02	61-12-35	15.00	N 71-07-20E	15.27
39	93.85	51-12-35	105.00	N 27-29-53W	90.75
40	50.94	58-15-26	50.00	S 58-58-42W	48.69
41	20.07	76-39-27	15.00	S 8-28-45E	18.61
42	223.98	256-39-27	50.00	S 81-31-15W	78.45
43	101.68	58-15-26	100.00	N 58-58-42E	97.35
44	59.17	31-44-34	105.00	N 13-58-42E	57.43
45	159.39	86-58-36	105.00	N 73-20-17E	144.52
46	108.57	20-04-02	310.00	N 19-48-58E	108.02
47	24.93	31-44-34	45.00	N 13-58-41E	24.61
48	70.69	80-00-00	45.00	N 74-50-59E	63.64
49	45.76	58-15-26	45.00	S 31-01-18E	43.81
50	102.95	131-04-32	45.00	S 63-38-41W	81.92
51	38.43	48-55-28	45.00	N 26-21-19W	37.27
52	20.35	23-19-00	50.00	N 23-39-29E	20.21
53	20.58	23-34-41	50.00	S 28-55-57W	20.43
54	20.26	23-12-44	50.00	N 52-19-40E	20.12

Cabinet C  
Sheet 50F