

KEY MAP N.T.S.

Sheet B  
Sheet 152 B

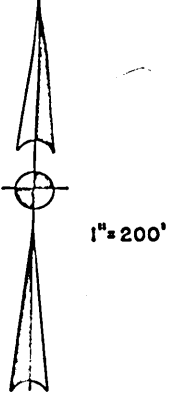
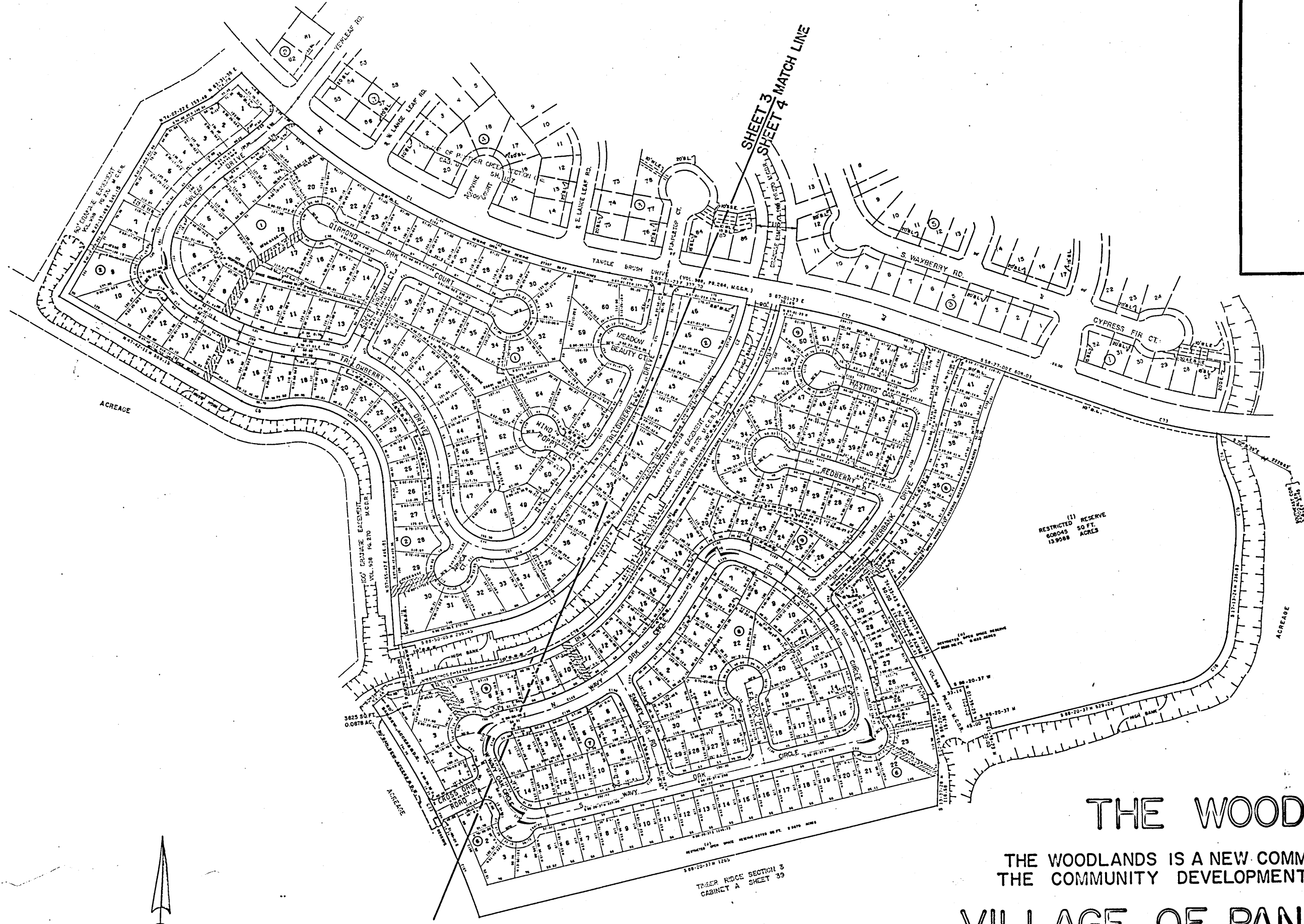

1"=200'

# THE WOODLANDS

THE WOODLANDS IS A NEW COMMUNITY ASSISTED BY THE COMMUNITY DEVELOPMENT CORPORATION OF H.U.D.

## VILLAGE OF PANTHER CREEK SECTION SEVEN

A SUBDIVISION OF 76.5264 ACRES OF LAND BEING LOCATED IN THE CADDO ALLEN SURVEY A-45 MONTGOMERY COUNTY, TEXAS  
 248 LOTS 10 RESERVES 6 BLOCKS

OWNER  
**THE WOODLANDS DEVELOPMENT CORPORATION**  
 P. VERNON ROBBINS—VICE PRESIDENT  
 ROBERT N. HINTON JR.— SECRETARY

TURNER, COLLIE & BRADEN, INC. CONSULTING ENGINEERS HOUSTON, TEXAS  
 VERNON G. HENRY, A.I.P. AND ASSOCIATES, INC. PLANNING CONSULTANTS HOUSTON, TEXAS

JOB NO. 1326-060 SCALE: 1"=200' APRIL, 1978  
**SHEET 1 OF 5**

B1520.002

STATE OF TEXAS  
COUNTY OF MONTGOMERY

WE, P. VERNON ROBBINS AND ROBERT N. HINTON, JR., SENIOR VICE PRESIDENT AND SECRETARY RESPECTIVELY OF THE WOODLANDS DEVELOPMENT CORPORATION, OWNER OF THE 76.5264 ACRE TRACT DESCRIBED IN THE ABOVE AND FOREGOING MAP OF VILLAGE OF PANTHER CREEK SECTION SEVEN (7), DO HEREBY MAKE AND ESTABLISH SAID SUBDIVISION AND DEVELOPMENT PLAN OF SAID PROPERTY ACCORDING TO ALL LINES, DEDICATIONS, RESTRICTIONS, AND NOTATIONS ON SAID MAPS OR PLAT AND HEREBY DEDICATE TO THE USE OF THE PUBLIC FOREVER ALL STREETS (EXCEPT THOSE STREETS DESIGNATED AS PRIVATE STREETS) ALLEYS, PARKS, WATER COURSES, DRAINS, EASEMENTS AND PUBLIC PLACES THEREON FOR THE PURPOSES AND CONSIDERATIONS THEREIN EXPRESSED; AND DO HEREBY BIND OURSELVES, OUR HEIRS AND ASSIGNS TO WARRANT AND FOREVER DEFEND THE TITLE TO THE LAND SO DEDICATED.

FURTHER, WE DO HEREBY DEDICATE FOR PUBLIC UTILITY PURPOSES AN UNOBSTRUCTED AERIAL EASEMENT FIVE (5) FEET IN WIDTH FROM A PLANE TWENTY (20) FEET ABOVE THE GROUND LEVEL UPWARD, LOCATED ADJACENT TO ALL PUBLIC UTILITY EASEMENTS SHOWN HEREON.

FURTHER, WE DO HEREBY DECLARE THAT ALL PARCELS OF LAND DESIGNATED AS LOTS ON THIS PLAT ARE ORIGINALLY INTENDED FOR THE CONSTRUCTION OF RESIDENTIAL DWELLING UNITS THEREON AND SHALL BE RESTRICTED FOR SAME UNDER THE TERMS AND CONDITIONS OF SUCH RESTRICTIONS FILED SEPARATELY.

FURTHER, WE DO HEREBY COVENANT AND AGREE THAT ALL OF THE PROPERTY WITHIN THE BOUNDARIES OF THIS PLAT SHALL BE RESTRICTED TO PREVENT THE DRAINAGE OF ANY SEPTIC TANKS INTO ANY PUBLIC OR PRIVATE STREET, ROAD OR ALLEY OR ANY DRAINAGE DITCH, EITHER DIRECTLY OR INDIRECTLY.

FURTHER, WE DO HEREBY COVENANT AND AGREE THAT ALL OF THE PROPERTY WITHIN THE BOUNDARIES OF THIS PLAT SHALL BE RESTRICTED TO PROVIDE THAT DRAINAGE STRUCTURES UNDER PRIVATE DRIVEWAYS SHALL HAVE A NET DRAINAGE OPENING AREA OF SUFFICIENT SIZE TO PERMIT THE FREE FLOW OF WATER WITHOUT BACKWATER AND IN NO INSTANCE HAVE A DRAINAGE OPENING OF LESS THAN ONE AND THREE QUARTERS (1 3/4) SQUARE FEET (18" DIAMETER) WITH CULVERTS OR BRIDGES TO BE PROVIDED FOR ALL PRIVATE DRIVEWAYS OR WALKWAYS CROSSING SUCH DRAINAGE FACILITIES.

FURTHER, WE DO HEREBY DEDICATE TO THE PUBLIC A STRIP OF LAND FIFTEEN (15) FEET WIDE ON EACH SIDE OF THE CENTERLINE OF ANY AND ALL BAYOUS, CREEKS, GULLIES, RAVINES, DRAWS, SLOUGHS, OR OTHER NATURAL DRAINAGE COURSES LOCATED IN SAID PLAT, AS EASEMENTS FOR DRAINAGE PURPOSES, GIVING THE CITY OF HOUSTON, MONTGOMERY COUNTY, OR ANY OTHER GOVERNMENTAL AGENCY, THE RIGHT TO ENTER UPON SAID EASEMENT AT ANY AND ALL TIMES FOR THE PURPOSE OF CONSTRUCTION AND MAINTENANCE OF DRAINAGE FACILITIES AND STRUCTURES.

FURTHER, WE DO HEREBY COVENANT AND AGREE THAT ALL OF THE PROPERTY WITHIN THE BOUNDARIES OF THIS PLAT AND ADJACENT TO ANY DRAINAGE EASEMENT, DITCH, GULLY, CREEK OR NATURAL DRAINAGE WAY SHALL HEREBY BE RESTRICTED TO KEEP SUCH DRAINAGE WAYS AND EASEMENTS CLEAR OF FENCES, BUILDINGS, PLANTING AND OTHER OBSTRUCTIONS TO THE OPERATIONS AND MAINTENANCE OF THE DRAINAGE FACILITY AND THAT SUCH ABUTTING, PROPERTY SHALL NOT BE PERMITTED TO DRAIN DIRECTLY INTO THIS EASEMENT EXCEPT BY MEANS OF ANY APPROVED DRAINAGE STRUCTURE.

IN TESTIMONY WHEREOF, THE WOODLANDS DEVELOPMENT CORPORATION HAS CAUSED THESE PRESENTS TO BE SIGNED BY P. VERNON ROBBINS ITS VICE PRESIDENT, THEREUNTO AUTHORIZED, ATTESTED BY ITS SECRETARY, ROBERT N. HINTON, JR., AND ITS COMMON SEAL HEREUNTO AFFIXED THIS 3rd DAY OF May, 1978.

WOODLANDS DEVELOPMENT CORPORATION

BY P. Vernon Robbins  
P. VERNON ROBBINS, SENIOR VICE PRESIDENT  
ATTEST Robert N. Hinton, Jr.  
ROBERT N. HINTON, JR., SECRETARY

STATE OF TEXAS  
COUNTY OF MONTGOMERY

BEFORE ME, THE UNDERSIGNED AUTHORITY, ON THIS DAY PERSONALLY APPEARED P. VERNON ROBBINS AND ROBERT N. HINTON, JR., SENIOR VICE PRESIDENT AND SECRETARY, RESPECTIVELY, OF THE WOODLANDS DEVELOPMENT CORPORATION. THE CORPORATION ABOVE NAMED, KNOWN TO ME TO BE THE PERSONS WHOSE NAMES ARE SUBSCRIBED TO THE FOREGOING INSTRUMENT, AND ACKNOWLEDGED TO ME THAT THEY EXECUTED THE SAME FOR THE PURPOSES AND CONSIDERATIONS THEREIN EXPRESSED, IN THE CAPACITIES THEREIN STATED, AND AS THE ACT AND DEED OF SAID CORPORATION.

GIVEN UNDER MY HAND AND SEAL OF OFFICE THIS 3rd DAY OF May, 1978.

Johnie M. Osborne  
NOTARY PUBLIC IN AND FOR MONTGOMERY COUNTY, TEXAS  
JOHNIE M. OSBORNE

January 10, 1980  
MY COMMISSION EXPIRES

WE PROVIDENT NATIONAL BANK OWNER AND HOLDER OF A LIEN AGAINST THE PROPERTY DESCRIBED IN THE PLAT KNOWN AS VILLAGE OF PANTHER CREEK, SECTION 7, SAID LIEN BEING EVIDENCED BY INSTRUMENT OF RECORD IN VOLUME 477 PAGE 222 OF THE DEED OF TRUST RECORD OF MONTGOMERY COUNTY TEXAS, DO HEREBY IN ALL THINGS SUBORDINATE TO SAID PLAT SAID LIEN, AND WE HEREBY CONFIRM THAT WE ARE THE PRESENT OWNER OF SAID LIEN AND HAVE NOT ASSIGNED THE SAME NOR ANY PART THEREOF.

PROVIDENT NATIONAL BANK  
BY: Wesley D. Damm VICE PRESIDENT  
BY: Charles R. Bismarck BANKING OFFICER

I, PLINY GALE, AN AUTHORIZED UNDER THE LAWS OF THE STATE OF TEXAS TO PRACTICE THE PROFESSION OF ENGINEERING AND HEREBY CERTIFY THAT THE ABOVE SUBDIVISION IS TRUE AND CORRECT; WAS PREPARED FROM AN ACTUAL SURVEY OF THE PROPERTY MADE UNDER MY SUPERVISION ON THE GROUND; THAT ALL BOUNDARY CORNERS, BLOCK CORNERS, ANGLE POINTS, POINTS OF CURVATURE AND OTHER POINTS OF REFERENCE HAVE BEEN MARKED WITH 5/8" x 3 FEET LONG IRON RODS AND THAT THE PLAT BOUNDARY CORNERS THEREOF HAVE NOT BEEN TIED INTO THE OFFICIAL CITY OF HOUSTON SURVEY SYSTEM IN COMPLIANCE WITH ORDINANCE NO. 69-1978, BECAUSE A CITY SURVEY MARKER HAS NOT BEEN ESTABLISHED WITHIN 2000 FEET OF THIS PROPERTY; AND THAT THE PLAT BOUNDARY CORNERS HAVE BEEN TIED TO THE NEAREST SURVEY CORNER.

Pliny Gale  
PLINY GALE  
PROFESSIONAL ENGINEER  
TEXAS REGISTRATION NO. 4560

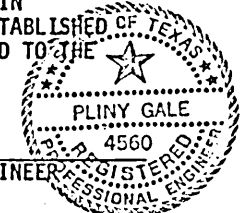

THIS IS TO CERTIFY THAT THE CITY PLANNING COMMISSION OF THE CITY OF HOUSTON, TEXAS, HAS APPROVED THIS PLAT AND SUBDIVISION OF VILLAGE OF PANTHER CREEK, SECTION SEVEN IN CONFORMANCE WITH THE LAWS OF THE STATE OF TEXAS AND THE ORDINANCES OF THE CITY OF HOUSTON AS SHOWN HEREON AND AUTHORIZED THE RECORDING OF THIS PLAT THIS \_\_\_\_\_ DAY OF \_\_\_\_\_, 1978.

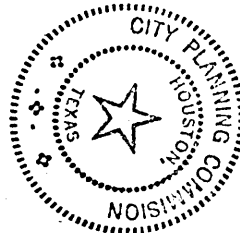

RONALD A. HEISER, ASST. SECRETARY  
SECRETARY - ENGINEER

BURETTE KEELAND  
VICE - CHAIRMAN

I, B. W. COOPER, COUNTY ENGINEER OF MONTGOMERY COUNTY, TEXAS, DO HEREBY CERTIFY THAT THE PLAT OF THIS SUBDIVISION COMPLIES WITH ALL OF THE EXISTING RULES AND REGULATIONS OF THIS OFFICE AS ADOPTED BY THE MONTGOMERY COUNTY COMMISSIONER'S COURT.

I FURTHER CERTIFY THAT THE PLAT OF THIS SUBDIVISION COMPLIES WITH REQUIREMENTS FOR INTERNAL SUBDIVISION DRAINAGE AS ADOPTED BY COMMISSIONER'S COURT; HOWEVER, NO CERTIFICATION IS HEREBY GIVEN AS TO THE EFFECT OF DRAINAGE FROM THIS SUBDIVISION OF THE INTERCEPTING DRAINAGE ARTERY OR PARENT STREAM OR ANY OTHER AREA OF SUBDIVISION WITHIN THE WATERSHED.

B. W. Cooper  
B. W. COOPER  
MONTGOMERY COUNTY ENGINEER

APPROVED BY THE COMMISSIONER'S COURT OF MONTGOMERY COUNTY, TEXAS THIS 17 DAY OF July, 1978.

Robert L. Garner  
R. L. GARNER  
COMMISSIONER'S PRECINCT 1

H. D. Allen  
H. D. ALLEY  
COMMISSIONER'S PRECINCT 2

R. A. Deison  
R. A. DEISON  
COUNTY JUDGE

Joe Corley  
JOE CORLEY  
COMMISSIONER'S PRECINCT 3

ABSENT  
D. A. WELLS  
COMMISSIONER'S PRECINCT 4

STATE OF TEXAS  
COUNTY OF MONTGOMERY

I, ROY HARRIS, CLERK OF THE COUNTY OF MONTGOMERY COUNTY, TEXAS, DO HEREBY CERTIFY THAT THE WITHIN INSTRUMENT WITH ITS CERTIFICATE OF AUTHENTICATION, WAS FILED FOR REGISTRATION IN MY OFFICE ON JULY 18, 1978. AT 2:30 O'CLOCK P.M., AND DULY RECORDED ON JULY 18, 1978 AT 2:30 O'CLOCK P.M., CABINET B SHEET 152, OF RECORD OF PLATS FOR SAID COUNTY. WITNESS MY HAND AND SEAL OF OFFICE, AT CONROE, THE DAY AND DATE LAST ABOVE WRITTEN.

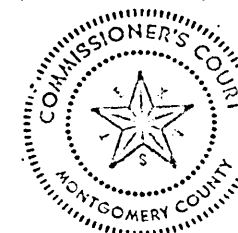

Linda Brown, Deputy  
ROY HARRIS-CLERK, COUNTY COURT  
MONTGOMERY COUNTY, TEXAS

STATE OF PENNSYLVANIA  
COUNTY OF PHILADELPHIA

BEFORE ME, THE UNDERSIGNED AUTHORITY, ON THIS DAY PERSONALLY APPEARED Wayne R. Evans AND Charles M. Wisniewski, Vice Pres. AND Banking officer RESPECTIVELY, OF THE PROVIDENT NATIONAL BANK, THE CORPORATION NAMED ABOVE, KNOWN TO ME TO BE THE PERSONS WHOSE NAMES ARE SUBSCRIBED TO THE FOREGOING INSTRUMENT AND ACKNOWLEDGED TO ME THAT THEY EXECUTED THE SAME FOR THE PURPOSES AND CONSIDERATIONS THEREIN EXPRESSED AND IN THE CAPACITY THEREIN AND HEREIN SET OUT AND AS THE ACT AND DEED OF SAID CORPORATION. GIVEN UNDER MY HAND AND SEAL OF OFFICE, THIS 6th DAY OF June, 1978.

William O. Broom  
NOTARY PUBLIC IN AND FOR PHILADELPHIA  
COUNTY, PENNSYLVANIA

WILLIAM O. BROOM  
Notary Public, Philadelphia, Pennsylvania Co.  
My Commission Expires 12-31-1979

Cabinet B  
Sheet 152 A

Cabinet B  
Sheet 133 D

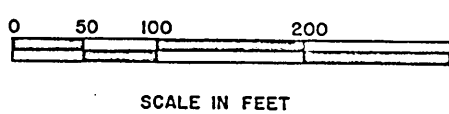

SCALE IN FEET

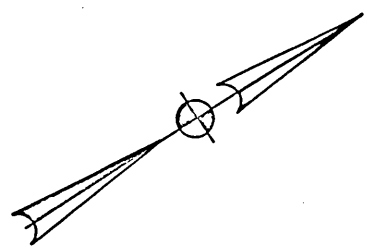

# VILLAGE OF PANTHER CREEK - SECTION SEVEN

SHEET 3 OF 5

8/15/04

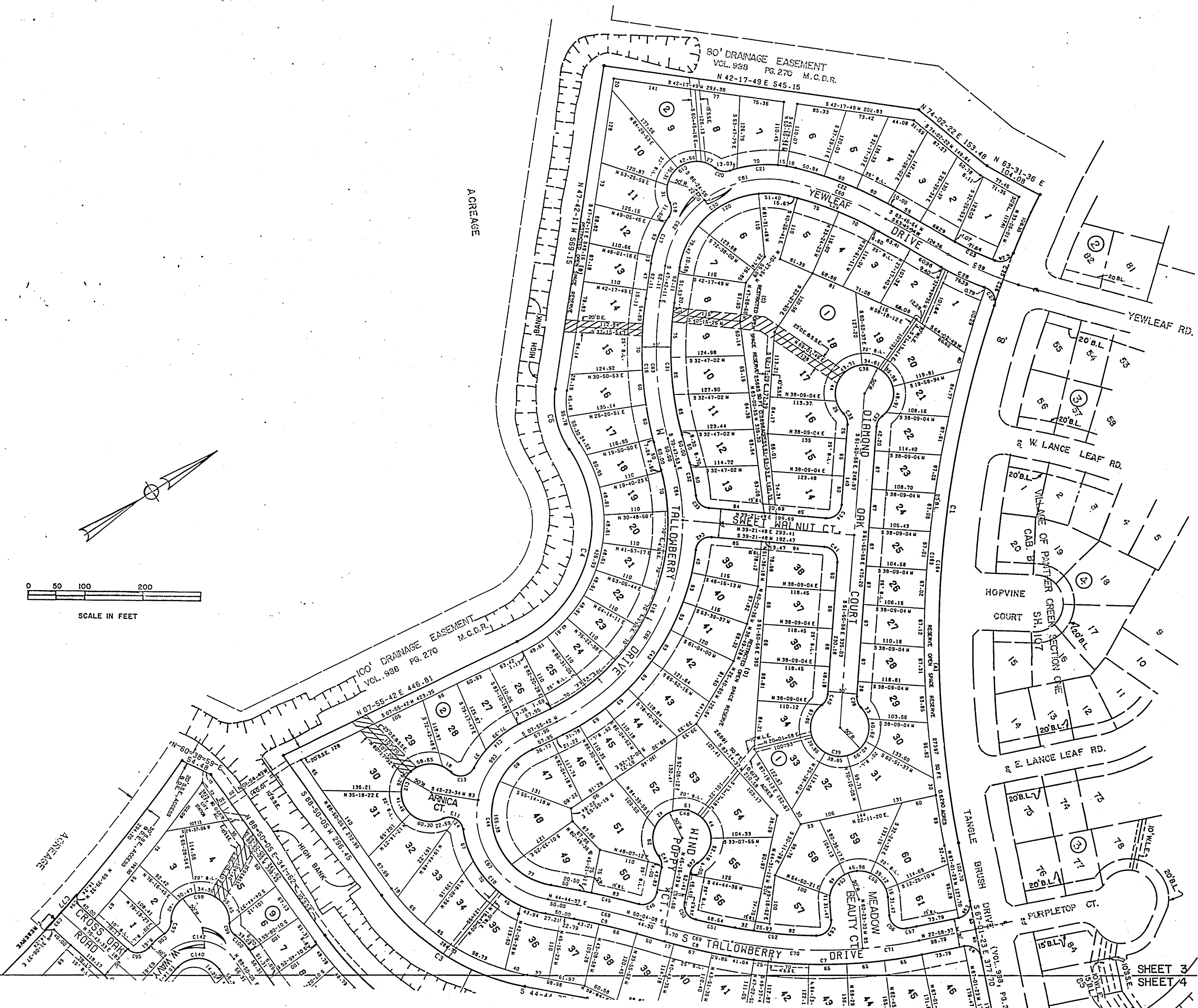

SHEET 3 MATCH LINE  
SHEET 4



CURVE DATA						
NOTE	RAD	TAN	CHORD	ARC	DELTA	CH BRG
1	1830.00	597.20	1135.53	1154.53	36-09-50	S 48-56-58 E
2	605.00	116.32	228.46	229.84	21-46-00	S 33-51-37 W
3	390.00	157.93	292.77	300.12	44-05-29	S 66-47-21 W
4	230.00	263.86	346.76	392.77	97-50-42	N 40-59-39 W
5	150.00	57.90	108.03	110.52	42-12-50	N 68-48-35 W
6	25.00	25.00	35.36	39.27	90-00-00	S 67-58-37 W
7	872.97	167.84	329.65	331.64	21-46-00	S 33-51-37 W
8	1225.00	56.97	113.82	113.86	005-19-32	S 47-24-22 W
9	1175.00	54.65	109.17	109.21	005-19-32	S 47-24-22 W
10	175.00	124.14	202.50	215.94	70-42-01	S 80-05-37 W
11	25.00	33.65	40.14	46.59	106-47-10	S 62-03-02 W
12	50.00	72.11	82.18	217.70	249-28-14	N 46-36-26 W
13	25.00	33.65	40.14	46.59	106-47-10	N 24-44-06 E
14	175.00	57.85	109.86	111.75	36-35-11	N 10-21-54 W
15	360.00	295.32	455.65	494.65	78-43-35	N 31-26-06 W
16	625.00	127.70	250.23	251.93	23-05-42	N 59-15-02 W
17	200.00	44.52	86.90	87.60	25-05-47	N 35-09-17 W
18	25.00	14.11	24.58	25.69	58-53-03	N 52-02-55 W
19	50.00	233.36	97.78	135.97	155-48-46	N 03-35-04 W
20	25.00	14.11	24.58	25.69	58-53-03	N 44-52-48 E
21	200.00	58.61	112.49	114.03	32-40-01	N 31-46-17 E
22	662.00	91.04	180.38	180.94	15-39-36	N 55-56-06 E
23	500.83	38.48	76.72	76.80	08-47-10	N 59-22-19 E
24	25.00	24.33	34.88	38.60	88-27-20	N 10-15-32 E
25	1830.00	24.54	49.08	49.08	01-32-12	N 35-02-11 W
26	1830.00	24.80	49.59	49.59	01-32-12	N 36-34-10 W
27	25.00	21.33	34.88	38.60	88-27-20	N 81-17-08 W
28	550.83	42.98	85.70	85.79	08-55-25	N 59-18-11 E
29	612.00	84.16	166.75	167.27	15-39-36	S 55-56-06 W
30	150.00	166.03	222.61	250.82	95-48-28	S 00-12-03 W
31	575.00	117.48	230.21	231.77	23-05-42	S 59-15-02 W
32	410.00	29.40	58.65	58.70	008-12-13	S 66-41-46 E
33	25.00	20.26	31.48	34.05	78-02-32	N 78-23-04 W
34	25.00	25.53	35.73	39.80	91-12-44	N 06-14-34 W
35	25.00	11.18	20.41	21.03	48-11-23	N 75-56-38 W
36	50.00	44.72	66.67	241.19	276-22-46	N 38-09-04 E
37	25.00	11.18	20.41	21.03	48-11-23	S 27-45-15 E
38	25.00	11.18	20.41	21.03	48-11-23	S 75-56-38 E
39	50.00	44.72	66.67	241.19	276-22-46	S 38-09-04 W
40	25.00	11.18	20.41	21.03	48-11-23	N 27-45-15 W
41	25.00	24.48	34.98	38.74	88-47-16	S 83-45-26 W
42	25.00	24.44	34.95	38.70	88-41-58	S 04-59-11 E
43	410.00	223.84	392.93	409.78	57-15-52	S 20-42-14 E
44	125.00	375.60	237.21	312.38	143-11-05	S 63-39-51 E
45	1225.00	51.78	103.47	103.50	004-50-27	N 47-09-50 E
46	25.00	27.21	36.82	41.38	94-50-27	N 02-09-50 E
47	25.00	11.18	20.41	21.03	48-11-23	N 69-21-05 W
48	50.00	44.72	66.67	241.19	276-22-46	N 44-44-37 E
49	25.00	11.18	20.41	21.03	48-11-23	S 21-09-42 E
50	25.00	23.58	34.31	37.81	86-39-27	S 88-35-07 E
51	1175.00	34.28	68.53	68.54	003-20-32	N 46-24-53 E
52	822.97	70.13	139.76	139.93	009-44-32	N 39-52-21 E
53	25.00	27.47	36.98	41.62	95-23-35	N 12-41-43 W
54	50.00	50.00	70.71	78.54	90-00-00	N 15-23-30 W
55	50.00	50.00	70.71	78.54	90-00-00	N 74-36-30 E
56	25.00	27.47	36.98	41.62	95-23-35	N 71-54-42 E
57	822.97	8.89	17.78	17.78	001-14-17	N 23-35-47 E
58	25.00	25.00	35.36	39.27	90-00-00	N 22-01-23 W
59	700.00	56.80	113.23	113.35	009-16-42	S 59-07-33 W
60	637.00	87.60	173.56	174.10	15-39-36	S 55-56-06 W
61	175.00	84.77	152.58	157.88	51-41-21	S 22-15-37 W
62	175.00	70.92	131.45	134.75	44-07-07	S 25-38-37 E
63	600.00	122.59	240.22	241.85	23-05-42	S 59-15-02 E
64	385.00	47.88	95.03	95.27	14-10-44	S 63-42-31 E
65	385.00	243.14	411.15	433.73	64-32-51	S 24-20-44 E
66	150.00	77.31	137.44	142.77	54-32-08	S 19-20-22 E
67	150.00	146.50	209.62	232.08	88-38-57	N 89-04-05 E
68	1200.00	55.81	111.50	111.54	005-19-32	N 47-24-22 E
69	1200.00	55.81	111.50	111.54	005-19-32	N 47-24-22 E
70	847.97	112.66	223.35	224.00	15-08-07	N 37-10-33 E
71	847.97	49.13	98.09	98.14	006-37-53	N 26-17-33 E
72	1970.00	147.66	294.49	294.76	008-34-23	S 62-44-12 E
73	1330.00	143.89	286.11	286.66	12-20-58	S 64-37-29 E
74	295.00	60.10	117.78	118.57	23-01-47	S 01-22-16 W
75	405.00	98.61	191.61	193.45	27-22-02	S 03-32-23 W
76	155.00	110.81	180.28	192.40	71-07-13	S 52-47-01 W
77	2600.00	324.77	644.54	646.20	14-14-25	N 14-31-08 W
78	510.00	205.53	382.85	392.46	44-05-29	N 66-47-21 E
79	595.00	133.63	262.44	264.03	21-46-00	N 33-51-37 E
80	1148.17	81.42	162.43	162.56	008-06-44	S 31-01-36 W
81	805.00	218.99	422.63	427.64	30-26-14	S 42-11-21 W
82	25.00	22.61	33.54	36.77	84-15-39	S 15-16-38 W
83	525.00	117.34	229.02	230.88	25-11-48	S 14-15-17 E
84	25.00	6.68	12.91	13.06	29-55-35	S 16-37-11 E
85	50.00	329.83	98.87	142.03	162-45-35	S 49-47-50 W
86	25.00	9.81	18.26	18.69	42-50-00	N 70-14-23 W

CURVE DATA						
NOTE	RAD	TAN	CHORD	ARC	DELTA	CH BRG
87	110.00	2.81	5.62	5.62	002-55-37	S 89-48-26 W
88	25.00	12.00	21.64	22.38	51-17-49	S 65-37-20 W
89	50.00	559.59	99.60	148.17	169-47-18	N 55-07-56 W
90	25.00	12.00	21.64	22.38	51-17-49	N 04-06-49 E
91	110.00	6.98	13.93	13.94	007-15-38	N 17-54-17 W
92	25.00	25.00	35.36	39.27	90-00-00	N 59-16-27 W
93	2600.00	20.00	40.00	40.00	000-52-53	N 13-50-00 W
94	2600.00	20.00	40.00	40.00	000-52-53	N 14-42-54 W
95	25.00	25.00	35.36	39.27	90-00-00	N 30-43-33 E
96	105.00	13.50	26.79	26.86	14-39-24	N 06-56-45 W
97	25.00	13.47	23.71	24.70	56-37-04	N 27-55-36 W
98	50.00	1563.51	99.95	160.28	183-39-48	N 35-35-46 E
99	25.00	13.47	23.71	24.70	56-37-04	S 80-52-53 E
100	105.00	16.65	32.90	33.03	18-01-30	N 79-49-20 E
101	630.00	255.12	472.93	484.81	44-05-29	N 66-47-21 E
102	105.00	81.67	128.93	138.83	75-45-14	N 82-37-13 E
103	530.00	99.30	195.20	196.32	21-13-23	S 48-53-28 E
104	25.00	22.63	33.56	36.79	84-18-46	S 80-26-09 E
105	745.00	80.45	159.96	160.27	12-19-34	N 51-14-41 E
106	25.00	31.73	39.27	45.17	103-31-54	N 06-41-03 W
107	1540.00	79.14	158.07	158.14	005-53-01	N 61-23-31 W
108	25.00	11.46	20.83	21.48	49-14-18	N 88-57-11 W
109	50.00	44.73	66.68	241.17	276-21-47	N 24-36-34 E
110	25.00	10.92	20.01	20.59	47-11-24	S 40-48-15 E
111	1590.00	82.62	165.02	165.09	005-56-57	S 61-25-29 E
112	25.00	22.73	33.63	36.89	84-32-35	N 79-16-42 E
113	745.00	65.42	130.33	130.50	10-02-10	N 31-59-19 E
114	470.00	12.78	25.54	25.55	03-06-52	S 25-24-47 W
115	25.00	21.85	32.90	35.91	82-18-23	N 17-17-49 W
116	1790.00	54.81	109.57	109.59	003-30-28	N 60-12-14 W
117	25.00	11.42	20.77	21.42	49-05-27	N 86-30-12 W
118	50.00	44.73	66.67	241.18	276-22-02	N 27-08-06 E
119	25.00	10.95	20.07	20.65	47-19-30	S 38-20-38 E
120	1840.00	57.12	114.19	114.21	003-33-23	S 60-13-42 E
121	25.00	32.60	39.68	45.83	105-02-07	N 69-01-56 E
122	300.00	45.04	89.09	89.42	17-04-39	N 25-03-12 E
123	475.00	115.43	224.33	226.47	27-19-02	N 15-18-54 W
124	470.00	96.70	189.44	190.75	23-15-12	N 47-52-34 W
125	45.00	35.00	55.26	59.50	75-45-14	S 82-37-13 W
126	690.00	100.39	198.69	199.39	16-33-24	S 53-01-18 W
127	25.00	20.31	31.53	34.12	78-11-29	S 22-12-16 W
128	1025.00	124.68	247.54	248.14	13-52-14	S 09-57-22 E
129	25.00	24.41	34.93	38.67	88-38-08	S 47-20-19 E
130	25.00	25.00	35.36	39.27	90-00-00	N 43-20-37 E
131	25.00	11.18	20.41	21.03	48-11-23	N 25-45-04 W
132	50.00	44.72	66.67	241.19	276-22-46	N 88-20-37 E
133	25.00	11.18	20.41	21.03	48-11-23	S 22-26-18 W
134	25.00	25.00	35.36	39.27	90-00-00	S 46-39-23 E
135	70.00	70.00	98.99	109.96	90-00-00	N 43-20-37 E
136	25.00	25.67	35.82	39.93	91-30-29	N 42-35-23 E
137	975.00	110.26	219.13	219.60	12-54-17	N 09-37-00 W
138	25.00	27.06	36.72	41.25	94-31-44	N 63-20-00 W
139	690.00	118.15	232.90	234.02	19-25-58	S 79-07-06 W
140	45.00	56.68	70.49	80.98	103-06-32	S 37-16-49 W
141	60.00	48.05	75.01	81.03	77-22-55	S 52-57-55 E
142	75.00	94.47	117.48	134.97	103-06-32	N 37-16-49 E
143	660.00	140.42	274.69	276.71	24-01-18	N 76-49-26 E
144	660.00	116.79	230.00	231.18	20-04-10	N 54-46-42 E
145	75.00	58.34	92.10	99.16	75-45-14	N 82-37-13 E
146	500.00	119.63	232.68	234.84	26-54-37	S 46-02-51 E
147	500.00	138.36	266.70	269.97	30-56-09	S 17-07-28 E
148	85.					