

FILED  
5/8/2014 2:54 PM  
20140195209  
5/8/2014 ltrn2 \$110.00  
Stan Stanart  
COUNTY CLERK

STATE OF TEXAS  
COUNTY OF HARRIS

WE, THE WOODLANDS LAND DEVELOPMENT COMPANY, L.P., A TEXAS LIMITED PARTNERSHIP, ACTING BY AND THROUGH TIM WELBES, AUTHORIZED REPRESENTATIVE OF THE WOODLANDS LAND DEVELOPMENT COMPANY, L.P., A TEXAS LIMITED PARTNERSHIP, OWNER HERINAFTER REFERRED TO AS OWNERS OF THE 2.719 ACRE TRACT DESCRIBED IN THE ABOVE AND FOREGOING MAP OF THE WOODLANDS CREEKSIDE GREEN DRIVE AT KUYKENDAHL ROAD STREET DEDICATION, DO HEREBY MAKE AND ESTABLISH SAID SUBDIVISION AND DEVELOPMENT PLAN OF SAID PROPERTY ACCORDING TO ALL LINES, DEDICATIONS, RESTRICTIONS, AND NOTATIONS ON SAID MAPS OR PLAT AND HEREBY DEDICATE TO THE USE OF THE PUBLIC FOREVER ALL STREETS (EXCEPT THOSE STREETS DESIGNATED AS PRIVATE STREETS, OR PERMANENT ACCESS EASEMENTS), ALLEYS, PARKS, WATER COURSES, DRAINS, EASEMENTS AND PUBLIC PLACES SHOWN THEREON FOR THE PURPOSES AND CONSIDERATIONS THEREIN EXPRESSED; AND DO HEREBY BIND OURSELVES, OUR HEIRS, SUCCESSORS AND ASSIGNS TO WARRANT AND FOREVER DEFEND THE TITLE ON THE LAND SO DEDICATED.

FURTHER, OWNERS HAVE DEDICATED AND BY THESE PRESENTS DO DEDICATE TO THE USE OF THE PUBLIC FOR PUBLIC UTILITY PURPOSE FOREVER UNOBSTRUCTED AERIAL EASEMENTS. THE AERIAL EASEMENTS SHALL EXTEND HORIZONTALLY AN ADDITIONAL ELEVEN FEET, SIX INCHES (11' 6") FOR TEN FEET (10' 0") PERIMETER GROUND EASEMENTS OR SEVEN FEET, SIX INCHES (7' 6") FOR FOURTEEN FEET (14' 0") PERIMETER GROUND EASEMENTS OR FIVE FEET, SIX INCHES (5' 6") FOR SIXTEEN FEET (16' 0") PERIMETER GROUND EASEMENTS, FROM A PLANE SIXTEEN FEET (16' 0") ABOVE THE GROUND LEVEL UPWARD, LOCATED ADJACENT TO AND ADJOINING SAID PUBLIC UTILITY EASEMENTS THAT ARE DESIGNATED WITH AERIAL EASEMENTS (U.E. AND A.E.) AS INDICATED AND DEPICTED HEREON, WHEREBY THE AERIAL EASEMENT TOTALS TWENTY ONE FEET, SIX INCHES (21' 6") IN WIDTH.

FURTHER, OWNERS HAVE DEDICATED AND BY THESE PRESENTS DO DEDICATE TO THE USE OF THE PUBLIC FOR PUBLIC UTILITY PURPOSE FOREVER UNOBSTRUCTED AERIAL EASEMENTS. THE AERIAL EASEMENTS SHALL EXTEND HORIZONTALLY AN ADDITIONAL TEN FEET (10' 0") FOR TEN FEET (10' 0") BACK-TO-BACK GROUND EASEMENTS, OR EIGHT FEET (8' 0") FOR FOURTEEN FEET (14' 0") BACK-TO-BACK GROUND EASEMENTS OR SEVEN FEET (7' 0") FOR SIXTEEN FEET (16' 0") BACK-TO-BACK GROUND EASEMENTS, FROM A PLANE SIXTEEN FEET (16' 0") ABOVE THE GROUND LEVEL UPWARD, LOCATED ADJACENT TO AND ADJOINING SAID PUBLIC UTILITY EASEMENTS THAT ARE DESIGNATED WITH AERIAL EASEMENTS (U.E. AND A.E.) AS INDICATED AND DEPICTED HEREON, WHEREBY THE AERIAL EASEMENT TOTALS THIRTY FEET (30' 0") IN WIDTH.

FURTHER, OWNERS DO HEREBY COVENANT AND AGREE THAT ALL OF THE PROPERTY WITHIN THE BOUNDARIES OF THIS PLAT IS HEREBY RESTRICTED TO PREVENT THE DRAINAGE OF ANY SEPTIC TANKS INTO ANY PUBLIC OR PRIVATE STREET, PERMANENT ACCESS EASEMENT, ROAD OR ALLEY OR ANY DRAINAGE DITCH, EITHER DIRECTLY OR INDIRECTLY.

FURTHER, OWNERS DO HEREBY DEDICATE TO THE PUBLIC A STRIP OF LAND FIFTEEN (15) FEET WIDE ON EACH SIDE OF THE CENTER LINE OF ANY AND ALL BAYOUS, CREEKS, GULLIES, RAVINES, DRAWS, SLOUGHS OR OTHER NATURAL DRAINAGE COURSES LOCATED IN SAID PLAT, AS EASEMENTS FOR DRAINAGE PURPOSES, GIVING THE CITY OF HOUSTON, HARRIS COUNTY, OR ANY OTHER GOVERNMENTAL AGENCY, THE RIGHT TO ENTER UPON SAID EASEMENT AT ANY AND ALL TIMES FOR THE PURPOSE OF CONSTRUCTION AND MAINTENANCE OF DRAINAGE FACILITIES AND STRUCTURES.

FURTHER, OWNERS DO HEREBY COVENANT AND AGREE THAT ALL OF THE PROPERTY WITHIN THE BOUNDARIES OF THIS PLAT AND ADJACENT TO ANY DRAINAGE EASEMENT, DITCH, GULLY, CREEK OR NATURAL DRAINAGE WAY SHALL HEREBY BE RESTRICTED TO KEEP SUCH DRAINAGE WAYS AND EASEMENTS CLEAR OF FENCES, BUILDINGS, PLANTING AND OTHER OBSTRUCTIONS TO THE OPERATIONS AND MAINTENANCE OF THE DRAINAGE FACILITY AND THAT SUCH ABUTTING PROPERTY SHALL NOT BE PERMITTED TO DRAIN DIRECTLY INTO THIS EASEMENT EXCEPT BY MEANS OF AN APPROVED DRAINAGE STRUCTURE.

FURTHER, OWNERS CERTIFY AND COVENANT THAT THEY HAVE COMPLIED WITH OR WILL COMPLY WITH EXISTING HARRIS COUNTY ROAD LAW, SECTION 31-C AS AMENDED BY CHAPTER 614, ACTS OF 1973, 63RD LEGISLATURE AND ALL OTHER REGULATIONS HERETOFORE ON FILE WITH THE HARRIS COUNTY ENGINEER AND ADOPTED BY THE COMMISSIONERS' COURT OF HARRIS COUNTY.

IN TESTIMONY WHEREOF, THE WOODLANDS LAND DEVELOPMENT COMPANY, L.P., A TEXAS LIMITED PARTNERSHIP HAS CAUSED THESE PRESENTS TO BE SIGNED BY ITS AUTHORIZED REPRESENTATIVE, TIM WELBES, THIS 18 DAY OF Sept, 2013.

THE WOODLANDS LAND DEVELOPMENT COMPANY, L.P.  
A TEXAS LIMITED PARTNERSHIP

BY: Tim Welbes  
TIM WELBES, AUTHORIZED REPRESENTATIVE

STATE OF TEXAS  
COUNTY OF MONTGOMERY

BEFORE ME, THE UNDERSIGNED AUTHORITY, ON THIS DAY PERSONALLY APPEARED TIM WELBES, AUTHORIZED REPRESENTATIVE OF THE WOODLANDS LAND DEVELOPMENT COMPANY, L.P., A TEXAS LIMITED PARTNERSHIP, KNOWN TO ME TO BE THE PERSON WHOSE NAME IS SUBSCRIBED TO THE FOREGOING INSTRUMENT AND ACKNOWLEDGED TO ME THAT HE EXECUTED THE SAME FOR THE PURPOSES AND CONSIDERATIONS THEREIN EXPRESSED AND IN THE CAPACITY THEREIN AND HEREIN STATED, AND AS THE ACT AND DEED OF SAID PARTNERSHIP.

GIVEN UNDER MY HAND AND SEAL OF OFFICE, THIS 18 DAY OF Sept, 2013.

NOTARY PUBLIC IN AND FOR THE STATE OF TEXAS  
MY COMMISSION EXPIRES:

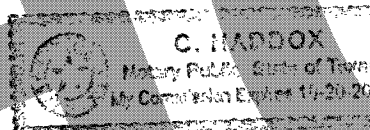

I, STEPHEN P. MATOVICH, A REGISTERED PROFESSIONAL LAND SURVEYOR, AM AUTHORIZED UNDER THE LAWS OF THE STATE OF TEXAS TO PRACTICE THE PROFESSION OF SURVEYING AND HEREBY CERTIFY THAT THE ABOVE SUBDIVISION IS TRUE AND CORRECT; WAS PREPARED FROM AN ACTUAL SURVEY OF THE PROPERTY MADE UNDER MY SUPERVISION ON THE GROUND; THAT ALL BOUNDARY CORNERS, ANGLE POINTS, POINTS OF CURVATURE AND OTHER POINTS OF REFERENCE HAVE BEEN MARKED WITH IRON (OR OTHER SUITABLE PERMANENT METAL) PIPES OR RODS HAVE AN OUTSIDE DIAMETER OF NOT LESS THAN THREE QUARTER (3/4) INCH AND A LENGTH OF NOT LESS THAN THREE (3) FEET (SEE NOTE 7) HAS BEEN TIED TO THE NEAREST STREET INTERSECTION AND THE TEXAS STATE PLANE COORDINATES (NAD83).

Stephen P. Matovich 9-16-13  
STEPHEN P. MATOVICH, R.P.L.S.  
TEXAS REGISTRATION NO. 5347

THIS IS TO CERTIFY THAT THE PLANNING COMMISSION OF THE CITY OF HOUSTON, TEXAS, HAS APPROVED THIS PLAT AND SUBDIVISION OF THE WOODLANDS CREEKSIDE GREEN DRIVE AT KUYKENDAHL ROAD STREET DEDICATION IN CONFORMANCE WITH THE LAWS OF THE STATE OF TEXAS AND THE ORDINANCES OF THE CITY OF HOUSTON AS SHOWN HEREON AND AUTHORIZED THE RECORDING OF THIS PLAT THIS 22 DAY OF May, 2013.

BY: Mark A. Kilkenny  
MARK A. KILKENNY, CHAIR  
OR M. SONNY GARZA, VICE CHAIR

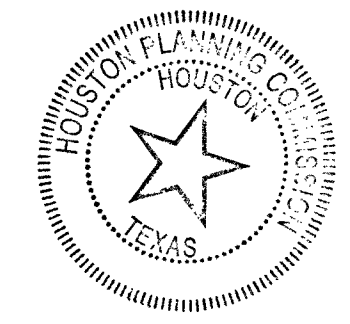

BY: Marlene L. Gafrick  
MARLENE L. GAFRICK, SECRETARY

I, ARTHUR L. STOREY, JR., COUNTY ENGINEER OF HARRIS COUNTY, HEREBY CERTIFY THAT THE PLAT OF THIS SUBDIVISION COMPLIES WITH ALL THE EXISTING RULES AND REGULATIONS OF THIS OFFICE AS ADOPTED BY THE HARRIS COUNTY COMMISSIONERS' COURT AND THAT IT COMPLIES OR WILL COMPLY WITH ALL APPLICABLE PROVISIONS OF THE HARRIS COUNTY ROAD LAW AS AMENDED AND ALL OTHER COURT ADOPTED DRAINAGE REQUIREMENTS.

Arthur L. Storey, Jr. 4-28-14  
ARTHUR L. STOREY, JR., P.E.  
COUNTY ENGINEER

I, STAN STANART, COUNTY CLERK OF HARRIS COUNTY AND EX OFFICIO CLERK OF THE HARRIS COUNTY COMMISSIONERS' COURT, DO HEREBY CERTIFY THAT THE WITHIN INSTRUMENT WAS APPROVED AT A LEGALLY CONVENED MEETING OF THE HARRIS COUNTY COMMISSIONERS' COURT HELD ON May 14, 2014 BY AN ORDER ENTERED INTO THE MINUTES OF THE COURT.

STAN STANART  
COUNTY CLERK  
OF HARRIS COUNTY, TEXAS

BY: Jim Alb  
DEPUTY

I, STAN STANART, COUNTY CLERK OF HARRIS COUNTY, DO HEREBY CERTIFY THAT THE WITHIN INSTRUMENT WITH ITS CERTIFICATE OF AUTHENTICATION WAS FILED FOR REGISTRATION IN MY OFFICE ON May 14, 2014, AT 2:54 O'CLOCK P.M. AND DULY RECORDED ON May 14, 2014, AT 1:55 O'CLOCK P.M. AND AT FILM CODE NO. 663257 OF THE MAP RECORDS OF HARRIS COUNTY FOR SAID COUNTY.

WITNESS MY HAND AND SEAL OF OFFICE, AT HOUSTON, THE DAY AND DATE LAST ABOVE WRITTEN.

STAN STANART  
COUNTY CLERK  
OF HARRIS COUNTY, TEXAS

BY: Edwina V. Mack  
DEPUTY EDWINA V. MACK

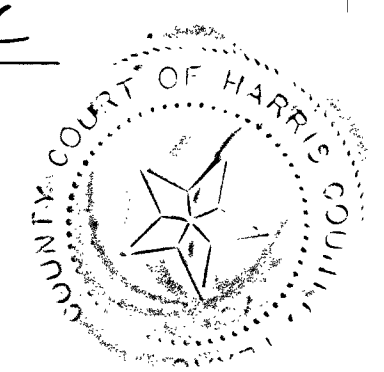

This certificate is valid only as to the instrument on which the original signature is affixed and only then to the extent that such instrument is not altered or changed after recording.

ANY PROVISION HEREIN WHICH RESTRICTS THE SALE, RENTAL OR USE OF THE DESCRIBED REAL PROPERTY BECAUSE OF COLOR OR RACE IS INVALID AND UNENFORCEABLE UNDER FEDERAL LAW.

OFFICE OF  
STAN STANART  
COUNTY CLERK, HARRIS COUNTY, TEXAS  
MAP RECORDS OF COUNTY CLERK  
FILM CODE 663257  
THE WOODLANDS CREEKSIDE GREEN DRIVE  
AT KUYKENDAHL ROAD STREET  
DEDICATION  
THIS IS PAGE 1 OF 3 PAGES  
SCANNER Context 104400  
KEY MAP

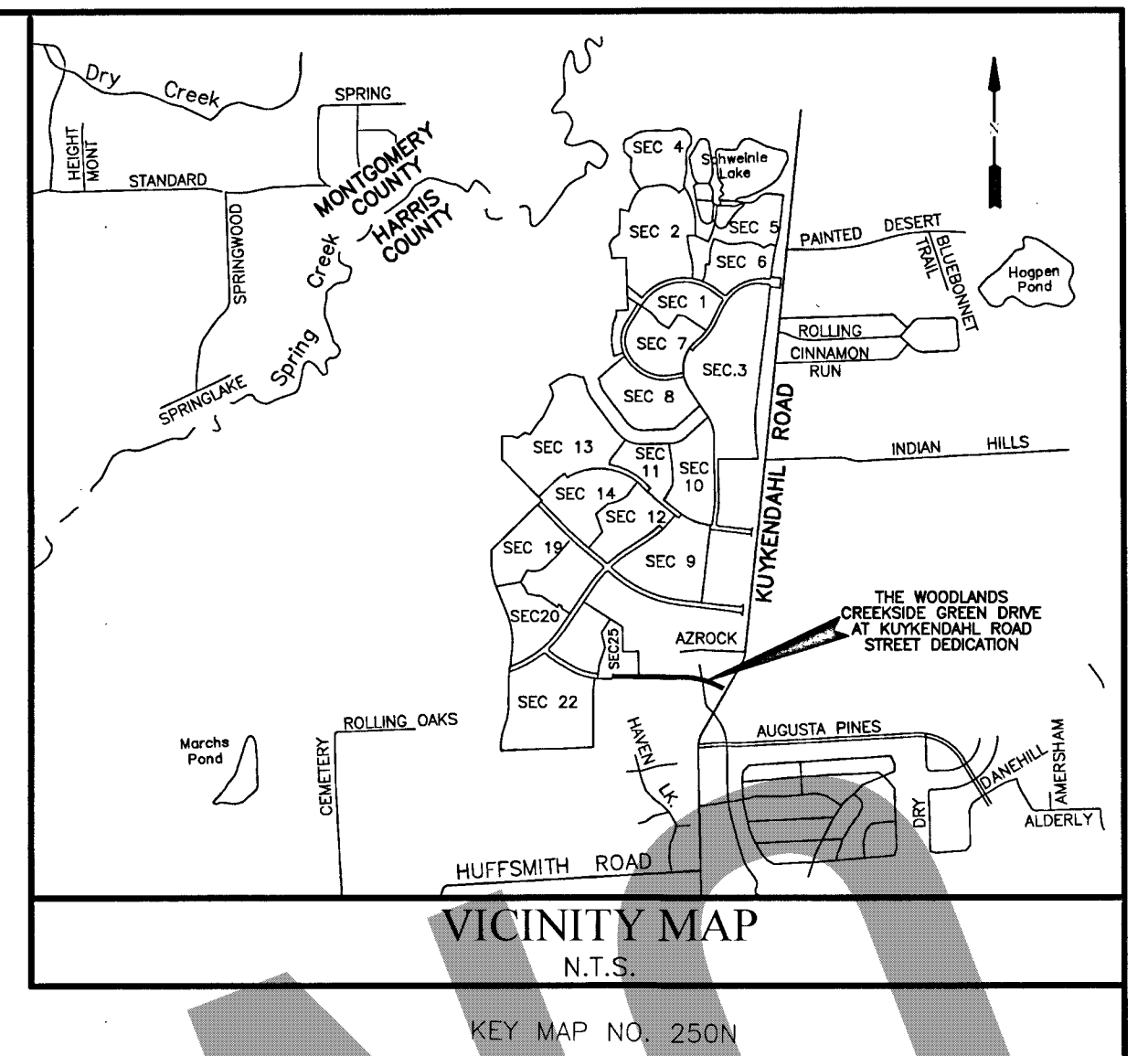

THE WOODLANDS  
CREEKSIDE GREEN DRIVE  
AT KUYKENDAHL ROAD  
STREET DEDICATION  
A SUBDIVISION OF 2.719 ACRES OF LAND SITUATED  
IN THE ANDREW LAWSON SURVEY, ABSTRACT 509,  
HARRIS COUNTY, TEXAS.

0 LOTS 0 RESERVES 0 BLOCKS  
AUGUST 7, 2013 JOB NO. 0472-8117P-310

OWNERS:  
THE WOODLANDS LAND DEVELOPMENT COMPANY, L.P.  
A TEXAS LIMITED PARTNERSHIP  
TIM WELBES, AUTHORIZED REPRESENTATIVE  
24 WATERWAY AVE., STE. 1100, THE WOODLANDS, TEXAS 77380  
PH. (281) 719-6100  
ENGINEER/SURVEYOR:  
LJA Engineering, Inc.  
2929 Briarpark Drive Phone 713.953.5200  
Suite 600 Fax 713.953.5026  
Houston, Texas 77042

UNOFFICIAL COPY

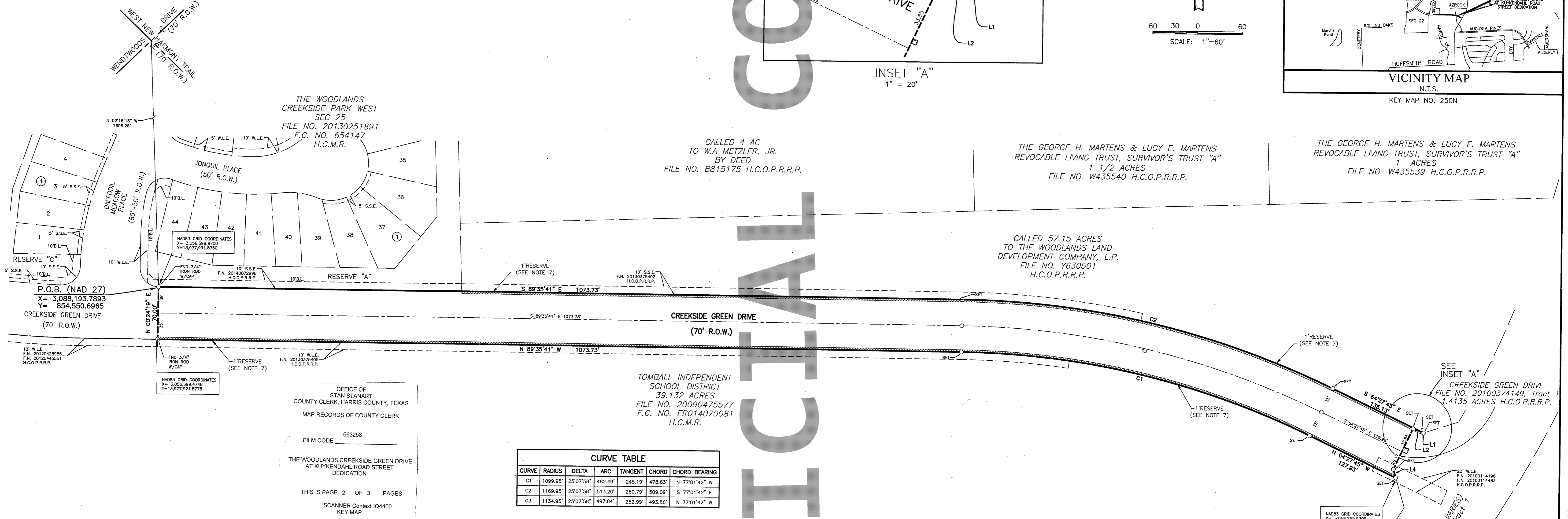
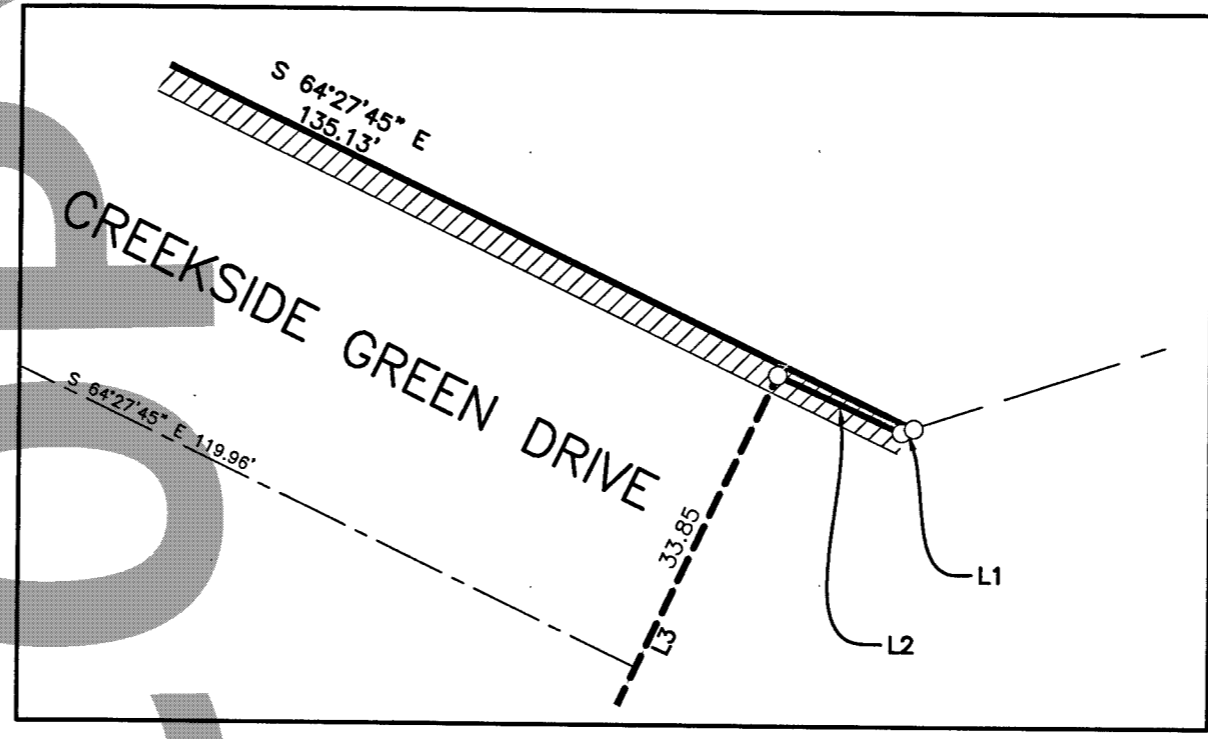
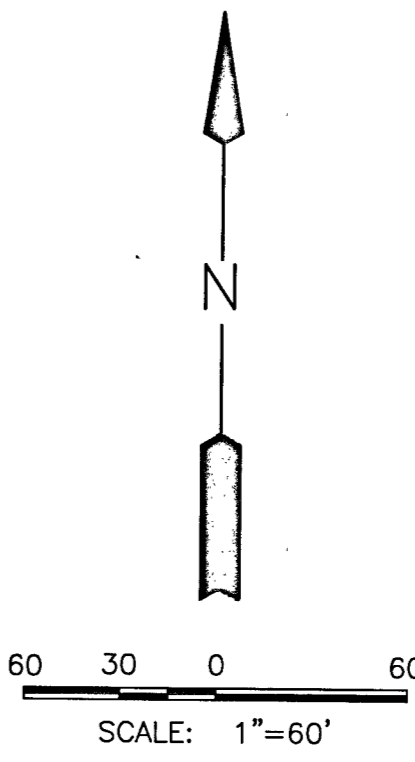
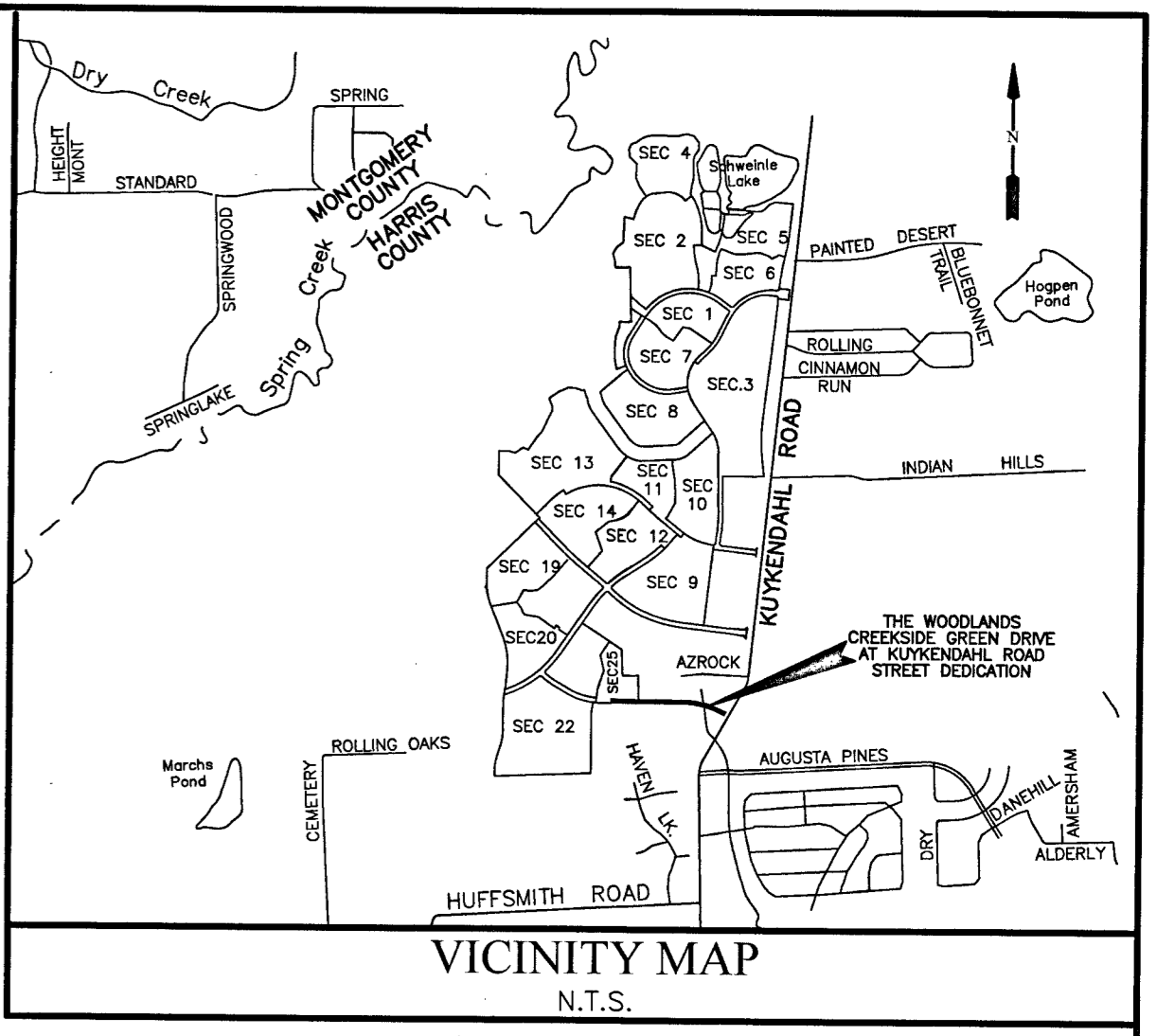

**CURVE TABLE**

CURVE	RADIUS	DELTA	ARC	TANGENT	CHORD	CHORD BEARING
C1	1099.95'	25°07'58"	482.49'	245.19'	478.63'	N 77°01'42" W
C2	1169.95'	25°07'58"	513.20'	260.79'	509.09'	S 77°01'42" E
C3	1134.95'	25°07'58"	497.84'	252.99'	493.86'	N 77°01'42" E

**LINE TABLE**

LINE	BEARING	DISTANCE
L1	S 72°01'25" W	1.29'
L2	N 65°31'52" W	14.24'
L3	S 25°32'15" W	60.02'
L4	S 16°32'41" E	11.90'

- NOTES:
- UNLESS OTHERWISE INDICATED, THE BUILDING LINES (B.L.), WHETHER ONE OR MORE, SHOWN ON THIS SUBDIVISION PLAT ARE ESTABLISHED TO EVIDENCE COMPLIANCE WITH THE APPLICABLE PROVISIONS OF CHAPTER 42, CODE OF ORDINANCES, CITY OF HOUSTON, TEXAS, IN EFFECT AT THE TIME THIS PLAT WAS APPROVED, WHICH MAY BE AMENDED FROM TIME TO TIME.
  - ALL BEARINGS ARE REFERENCED TO THE 1927 TEXAS STATE PLANE COORDINATE SYSTEM, LAMBERT PROJECTION, SOUTH CENTRAL ZONE.
  - THE COORDINATES SHOWN HEREON ARE TEXAS SOUTH CENTRAL ZONE NO. 4204 STATE PLANE GRID COORDINATES (NAD83) AND MAY BE BROUGHT TO SURFACE BY APPLYING THE FOLLOWING COMBINED SCALE 0.999962773.
  - ALL SPLIT UTILITY EASEMENTS EXTEND EQUAL DISTANCE EITHER SIDE OF PROPERTY LINES UNLESS OTHERWISE SHOWN.
  - THREE FOURTHS (3/4) INCH IRON RODS THREE FEET (3') IN LENGTH WILL BE SET ON ALL PERIMETER BOUNDARY CORNERS, UNLESS OTHERWISE NOTED.
  - THIS PLAT REQUIRES COMPLIANCE WITH LANDSCAPING REQUIREMENTS PRIOR TO OCCUPANCY OF STRUCTURES AS MANDATED IN "REGULATIONS OF HARRIS COUNTY, TEXAS FOR THE APPROVAL AND ACCEPTANCE OF INFRASTRUCTURE".
  - ONE-FOOT RESERVE DEDICATED TO THE PUBLIC IN FEE AS A BUFFER SEPARATION BETWEEN THE SIDE OR END OF STREETS IN SUBDIVISION PLATS WHERE SUCH STREETS ADJUT ADJACENT ACREAGE TRACTS. THE CONDITIONS OF SUCH DEDICATION BEING THAT WHEN THE ADJACENT PROPERTY IS SUBDIVIDED IN A RECORDED PLAT, THE ONE-FOOT RESERVE SHALL THEREUPON BECOME VESTED IN THE PUBLIC FOR STREET RIGHT-OF-WAY PURPOSES AND THE FEE TITLE THERETO SHALL REVERT AND REVEST IN THE DEDICATOR, HIS HEIRS, ASSIGNS, OR SUCCESSORS.
  - THE FOLLOWING RESTRICTIONS SHALL PERTAIN TO ANY DRAINAGE EASEMENT CONTAINED WITHIN THE BOUNDARIES OF THIS PLAT:
    - PROHIBITS ALL PROPERTIES ABUTTING THE EASEMENT FROM THE CONSTRUCTION OF FENCES OR BUILDINGS, WHETHER TEMPORARY OR PERMANENT, AND THE INSTALLATION OR MAINTENANCE OF PLANTING OR OTHER OBSTRUCTIONS TO THE OPERATION AND MAINTENANCE OF THE DRAINAGE FACILITY WITHIN THE DRAINAGE EASEMENT.
    - PROHIBITS ANY PROPERTY ABUTTING THE DRAINAGE EASEMENT FROM DRAINAGE DIRECTLY INTO THE DRAINAGE EASEMENT EXCEPT BY MEANS OF A DRAINAGE STRUCTURE APPROVED BY THE DIRECTOR OF PUBLIC WORKS AND ENGINEERING OR THE AUTHORIZED PUBLIC DRAINAGE OR FLOOD CONTROL OFFICIAL.
  - A 10' U.E./A.E. 20140072998 H.C.O.P.R.R.P. & A TEMPORARY ACCESS EASEMENT 201213309 H.C.O.P.R.R.P. ARE LOCATED IN THE R.O.W. AND THEREFORE NOT SHOWN

- LEGEND**
- B.L. INDICATES BUILDING LINE
  - U.E. INDICATES UTILITY EASEMENT
  - D.E. INDICATES DRAINAGE EASEMENT
  - W.L.E. INDICATES WATER LINE EASEMENT
  - S.S.E. INDICATES SANITARY SEWER EASEMENT
  - STM.S.E. INDICATES STORM SEWER EASEMENT
  - H.C.D.R. INDICATES HARRIS COUNTY DEED RECORDS
  - H.C.O.P.R.R.P. INDICATES HARRIS COUNTY OFFICIAL PUBLIC RECORDS OF REAL PROPERTY
  - H.C.M.R. INDICATES HARRIS COUNTY MAP RECORDS
  - R.O.W. INDICATES RIGHT-OF-WAY
  - U.V.E. INDICATES UNOBSTRUCTED VISIBILITY EASEMENT
  - SET INDICATES SET 3/4" IRON ROD
  - FND INDICATES FOUND 3/4" IRON ROD

**THE WOODLANDS CREEKSIDE GREEN DRIVE AT KUYKENDAHL ROAD STREET DEDICATION**

A SUBDIVISION OF 2.719 ACRES OF LAND SITUATED IN THE ANDREW LAWSON SURVEY, ABSTRACT 509, HARRIS COUNTY, TEXAS.

0 LOTS 0 RESERVES 0 BLOCKS

AUGUST 7, 2013 JOB NO. 0472-8117P-310

OWNERS:  
THE WOODLANDS LAND DEVELOPMENT COMPANY, L.P.  
A TEXAS LIMITED PARTNERSHIP  
TIM WELBES, AUTHORIZED REPRESENTATIVE  
24 WATERWAY AVE., STE. 1100, THE WOODLANDS, TEXAS 77380  
PH. (281) 719-6100

ENGINEER/SURVEYOR:  
**LJA Engineering, Inc.**  
2929 Briarpark Drive Suite 600 Houston, Texas 77042  
Phone 713.953.5200 Fax 713.953.5026

RECORDER'S MEMORANDUM  
At the time of recording, this instrument was found to be inadequate for the best photographic reproduction because of illegibility, corner or photo copy, discolored paper, etc. All blackouts, additions and changes were present at the time the instrument was filed and recorded.

Date/Time: Thu, 24 Apr 2014 9:23am Path Name: I:\Projects\PC\ATINGS\0472\INPT\FWC-Creekside Green Ext.dwg

TAX CERTIFICATE



J.R. MOORE, JR.  
MONTGOMERY COUNTY TAX ASSESSOR/ COLLECTOR  
400 N. SAN JACINTO  
CONROE, TX 77301-2823

Issued To:

THE WOODLANDS LAND DEVELOPMENT  
PO BOX 5050  
THE WOODLANDS, TX 77387

Legal Description:

TR 1 (AG-USE)  
(GO\*0402220000160)  
ABST 509 A LAWSON

Fiduciary Number: 22254595

Parcel Address: 0 KUYKENDAHL RD  
Legal Acres: 8.2750

Account Number: 00.0431.75.0000011

Certificate No: 220822366  
Certificate Fee: \$10.00

Print Date: 02/20/2014  
Paid Date: 02/20/2014  
Issue Date: 02/20/2014  
Operator ID: LKOZUB

TAX CERTIFICATES ARE ISSUED WITH THE MOST CURRENT INFORMATION AVAILABLE. ALL ACCOUNTS ARE SUBJECT TO CHANGE PER SECTION 26.15 OF THE TEXAS PROPERTY TAX CODE. THIS IS TO CERTIFY THAT ALL TAXES DUE ON THE ABOVE DESCRIBED PROPERTY HAVE BEEN EXAMINED, UP TO AND INCLUDING THE YEAR 2013. ALL TAXES ARE PAID IN FULL

Exemptions:

Certified Owner:

WOODLANDS LAND DEVELOPMENT CO  
PO BOX 5050  
SPRING, TX 77387-5050

Certified Tax Unit(s):

313 THE WOODLANDS TOWNSHIP

2013 Value: 485,149  
2013 Levy: \$1,426.34  
2013 Levy Balance: \$0.00  
Prior Year Levy Balance: \$0.00  
Total Levy Due: \$0.00  
P&I + Attorney Fee: \$0.00  
Total Amount Due: \$0.00

PROPERTY OMITTED FROM THE APPRAISAL ROLL AS DESCRIBED UNDER TAX ROLL SECTION 25.21 IS NOT INCLUDED IN THE CERTIFICATE (TAX ROLL SECTION 31.08(B)). DUE TO ITS ASSIGNED USAGE, THE ABOVE LEGAL PROPERTY MAY HAVE RECEIVED SPECIAL VALUATION, AND ADDITIONAL ROLLBACK TAXES MAY BECOME DUE BASED ON THE PROVISIONS OF THE SPECIAL VALUATION

Reference (GF) No: N/A

Issued By:  
J.R. MOORE, JR.  
MONTGOMERY COUNTY TAX ASSESSOR/ COLLECTOR  
(936) 539-7897

delinquent\_tax\_certificate.pdf v1.74

TAX CERTIFICATE  
NO: 832

Page: 1

Collecting Office: HARRIS-MONTGOMERY COUNTIES MUD 386  
822 WEST PASADENA BLVD  
DEER PARK, TX 77536-5749

Collecting Taxes For: HARRIS-MONTGOMERY COUNTIES MUD #386

PROPERTY OWNER  
WOODLANDS LAND DEVELOPMENT CO

PO BOX 5050  
SPRING, TX 77387-5050

PROPERTY DESCRIPTION  
KUYKENDAHL RD 00000000

TR 1 (AG-USE)  
ABST 509 A LAWSON  
(GO\*0402220000160)

ACRES: 8.2750

STATUS:  
Property Account Number: 0000057369

PIPN: 0431750060911

This is to certify that after a careful check of the tax records of this office, the following delinquent taxes, penalties and interest are due on the described property for this taxing unit.

Year	Delinquent	Taxing Unit	Type	Base Tax Due	Delinquent Taxes, Penalties & Interest
					TOTAL DELINQUENT: \$ 0.00

\*\*\*\*\* CURRENT YEAR TAXES \*\*\*\*\*

YEAR	ENTITY	TYPE	NET VALUE	BASE LEVY	AMOUNT PAID	AMOUNT DUE
2013	386		485,149	3,493.07	3,507.50	0.00
						TOTAL DUE: \$ 0.00

(if applicable) The above property has/is receiving special valuation based on its use, and additional rollback taxes may become due based on the provisions of the special valuation.

Signature of Authorized Officer

FEBRUARY 14, 2014  
Date of Tax Certificate

OFFICE OF  
STAN STANART  
COUNTY CLERK, HARRIS COUNTY, TEXAS  
MAP RECORDS OF COUNTY CLERK

FILM CODE 663259

THE WOODLANDS CREEKSIDE GREEN DRIVE  
AT KUYKENDAHL ROAD STREET  
DEDICATION

THIS IS PAGE 3 OF 3 PAGES  
SCANNER Context IQ4400

TAX CERTIFICATE

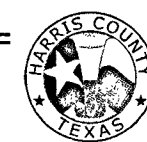

MIKE SULLIVAN  
HARRIS COUNTY TAX ASSESSOR-COLLECTOR  
1001 PRESTON AVE., SUITE 100  
HOUSTON, TEXAS 77002

Issued To:

WOODLANDS LAND DEVELOPMENT CO  
PO BOX 5050  
SPRING, TX 77387-5050

Legal Description:

TR 1 (AG-USE)  
ABST 509 A LAWSON

Parcel Address: 0 KUYKENDAHL RD  
Legal Acres: 8.3670

Account Number: 043-175-000-0011  
Certificate No: 12010724  
Certificate Fee: \$10.00

Print Date: 02/11/2014  
Paid Date:  
Issue Date: 02/11/2014  
Operator ID: DPURSELY

TAX CERTIFICATES ARE ISSUED WITH THE MOST CURRENT INFORMATION AVAILABLE. ALL ACCOUNTS ARE SUBJECT TO CHANGE PER SECTION 26.15 OF THE TEXAS PROPERTY TAX CODE. THIS IS TO CERTIFY THAT ALL TAXES DUE ON THE ABOVE DESCRIBED PROPERTY HAVE BEEN EXAMINED, UP TO AND INCLUDING THE YEAR 2013. ALL TAXES ARE PAID IN FULL

Exemptions:

Certified Owner:

WOODLANDS LAND DEVELOPMENT CO  
PO BOX 5050  
SPRING, TX 77387-5050

Certified Tax Unit(s):

40 Harris County  
41 Harris County Flood Control Dist  
42 Port of Houston Authority  
43 Harris County Hospital District  
44 Harris County Dept. of Education  
45 Lone Star College System  
666 Emergency Service Dist #11 (E.M.S.)

2013 Value: 487,153  
2013 Levy: \$3,896.44  
2013 Levy Balance: \$0.00  
Prior Year Levy Balance: \$0.00  
Total Levy Due: \$0.00  
P&I + Attorney Fee: \$0.00  
Total Amount Due: \$0.00

TAX CERTIFICATE FOR ACCOUNT : 0431750000011  
AD NUMBER: 0431750000011  
GF NUMBER:  
CERTIFICATE NO : 1947759  
COLLECTING AGENCY  
Brian Ludwig  
PO Box 276  
Tomball TX 77377-0276

DATE: 2/11/2014  
FEE: \$10.00

PAGE 1 OF 1

PROPERTY DESCRIPTION  
TR 1 (AG-USE)  
(GO\*0402220000160)  
ABST 509 A LAWSON

0000000 KUYKENDAHL RD  
8.275 ACRES

PROPERTY OWNER  
WOODLANDS LAND DEVELOPMENT CO

PO BOX 5050  
SPRING TX 773875050

REQUESTED BY  
COURTHOUSE SPECIALISTS

9800 NW FRWY #400  
HOUSTON TX 77092

THIS IS TO CERTIFY THAT THE AD VALOREM RECORDS OF THE TOMBALL ISD TAX ASSESSOR-COLLECTOR REFLECT THE TAX, INTEREST, AND OTHER STATUTORY FEES THAT HAVE BEEN ASSESSED AND ARE NOW DUE TO THE TAXING ENTITIES AND FOR THE YEARS SET OUT BELOW FOR THE DESCRIBED PROPERTY HEREIN. THE TAX ASSESSOR-COLLECTOR MAKES NO CERTIFICATION AS TO THE AMOUNT OF TAX, PENALTY, INTEREST, OR OTHER FEES ASSESSED BY OR DUE ANY TAXING ENTITY FOR THE YEAR OR YEARS FOR WHICH THE TAX ASSESSOR-COLLECTOR DID NOT HAVE THE STATUTORY DUTY TO COLLECT OR KEEP RECORDS OF SUCH COLLECTION. ADDITIONAL TAXES MAY BECOME DUE ON THE DESCRIBED PROPERTY, WHICH ARE NOT REFLECTED HEREIN, IF THE SAID DESCRIBED PROPERTY HAS OR IS RECEIVING ANY SPECIAL STATUTORY VALUATIONS THAT MAY TRIGGER TAX ROLLBACK PROVISIONS. THIS CERTIFICATE APPLIES TO ADVALOREM TAXES ONLY AND DOES NOT APPLY TO ANY SPECIAL ASSESSMENT LEVIES.

CURRENT VALUES

LAND MKT VALUE:	485,149	IMPROVEMENT:	0
AG LAND VALUE:	0	DEF HOMESTEAD:	0
APPRAISED VALUE:	485,149	LIMITED VALUE:	0

EXEMPTIONS:  
LAWSUITS:

YEAR	TAX UNIT	LEVY	PEN	INT	DEF INT	ATTY	AMOUNT DUE
2013	TOMBALL I.S.D.	0.00	0.00	0.00	0.00	0.00	0.00
2013 SUB TOTAL							\$0.00

TOTAL CERTIFIED TAX DUE 2/2014: \$ 0.00

ISSUED TO: COURTHOUSE SPECIALISTS  
ACCOUNT NUMBER: 0431750000011

CERTIFIED BY: *Brian Ludwig* TOMBALL I.S.D.

This is a statement from the Tax Collector of Tomball I.S.D., indicating that the taxes to be imposed by Tomball Independent School District for the 2014 tax year have not been calculated as of the above date.

Reference (GF) No: N/A  
Issued By:  
MIKE SULLIVAN  
HARRIS COUNTY TAX ASSESSOR-COLLECTOR

delinquent\_tax\_certificate.pdf v1.72