

STATE OF TEXAS
COUNTY OF HARRIS

WE, THE WOODLANDS LAND DEVELOPMENT COMPANY, L.P., A TEXAS LIMITED PARTNERSHIP, ACTING BY AND THROUGH TIM WELBES, PRESIDENT, BEING AN OFFICER OF THE WOODLANDS OPERATING COMPANY, L.P., A TEXAS LIMITED PARTNERSHIP, AUTHORIZED AGENT OF THE WOODLANDS LAND DEVELOPMENT COMPANY, L.P., A TEXAS LIMITED PARTNERSHIP, OWNERS HEREINAFTER REFERRED TO AS OWNERS OF THE 18.607 ACRE TRACT DESCRIBED IN THE ABOVE AND FOREGOING MAP OF THE WOODLANDS CREEKSIDE PARK WEST SEC 19, DO HEREBY MAKE AND ESTABLISH SAID SUBDIVISION AND DEVELOPMENT PLAN OF SAID PROPERTY ACCORDING TO ALL LINES, DEDICATIONS, RESTRICTIONS, AND NOTATIONS ON SAID MAPS OR PLAT AND HEREBY DEDICATE TO THE USE OF THE PUBLIC FOREVER, ALL STREETS (EXCEPT THOSE STREETS DESIGNATED AS PRIVATE STREETS, OR PERMANENT ACCESS EASEMENTS), ALLEYS, PARKS, WATER COURSES, DRAINS, EASEMENTS AND PUBLIC PLACES SHOWN THEREON FOR THE PURPOSES AND CONSIDERATIONS THEREIN EXPRESSED; AND DO HEREBY BIND OURSELVES, OUR HEIRS, SUCCESSORS AND ASSIGNS TO WARRANT AND FOREVER DEFEND THE TITLE ON THE LAND SO DEDICATED.

I, STEPHEN P. MATOVICH, A REGISTERED PROFESSIONAL LAND SURVEYOR, AM AUTHORIZED UNDER THE LAWS OF THE STATE OF TEXAS TO PRACTICE THE PROFESSION OF SURVEYING AND HEREBY CERTIFY THAT THE ABOVE SUBDIVISION IS TRUE AND CORRECT; WAS PREPARED FROM AN ACTUAL SURVEY OF THE PROPERTY MADE UNDER MY SUPERVISION ON THE GROUND; THAT ALL BOUNDARY CORNERS, ANGLE POINTS, POINTS OF CURVATURE AND OTHER POINTS OF REFERENCE HAVE BEEN MARKED WITH IRON (OR OTHER SUITABLE PERMANENT METAL) PIPES OR RODS HAVE AN OUTSIDE DIAMETER OF NOT LESS THAN THREE QUARTER (3/4) INCH AND A LENGTH OF NOT LESS THAN THREE (3) FEET (SEE NOTE 7) HAS BEEN TIED TO THE NEAREST STREET INTERSECTION AND THE TEXAS STATE PLANE COORDINATES (NAD83).

Stephen P. Matovich 8-9-12
STEPHEN P. MATOVICH, R.P.L.S.
TEXAS REGISTRATION NO. 5347

FURTHER, OWNERS HAVE DEDICATED AND BY THESE PRESENTS DO DEDICATE TO THE USE OF THE PUBLIC FOR PUBLIC UTILITY PURPOSE FOREVER UNOBSTRUCTED AERIAL EASEMENTS. THE AERIAL EASEMENTS SHALL EXTEND HORIZONTALLY AN ADDITIONAL ELEVEN FEET, SIX INCHES (11' 6") FOR TEN FEET (10' 0") PERIMETER GROUND EASEMENTS OR SEVEN FEET, SIX INCHES (7' 6") FOR FOURTEEN FEET (14' 0") PERIMETER GROUND EASEMENTS OR FIVE FEET, SIX INCHES (5' 6") FOR SIXTEEN FEET (16' 0") PERIMETER GROUND EASEMENTS, FROM A PLANE SIXTEEN FEET (16' 0") ABOVE THE GROUND LEVEL UPWARD, LOCATED ADJACENT TO AND ADJOINING SAID PUBLIC UTILITY EASEMENTS THAT ARE DESIGNATED WITH AERIAL EASEMENTS (U.E. AND A.E.) AS INDICATED AND DEPICTED HEREON, WHEREBY THE AERIAL EASEMENT TOTALS TWENTY ONE FEET, SIX INCHES (21' 6") IN WIDTH.

THIS IS TO CERTIFY THAT THE PLANNING COMMISSION OF THE CITY OF HOUSTON, TEXAS, HAS APPROVED THIS PLAT AND SUBDIVISION OF THE WOODLANDS CREEKSIDE PARK WEST SEC 19 IN CONFORMANCE WITH THE LAWS OF THE STATE OF TEXAS AND THE ORDINANCES OF THE CITY OF HOUSTON AS SHOWN HEREON AND AUTHORIZED THE RECORDING OF THIS PLAT THIS 10 DAY OF Sept, 2012.

FURTHER, OWNERS HAVE DEDICATED AND BY THESE PRESENTS DO DEDICATE TO THE USE OF THE PUBLIC FOR PUBLIC UTILITY PURPOSE FOREVER UNOBSTRUCTED AERIAL EASEMENTS. THE AERIAL EASEMENTS SHALL EXTEND HORIZONTALLY AN ADDITIONAL TEN FEET (10' 0") FOR TEN FEET (10' 0") BACK-TO-BACK GROUND EASEMENTS, OR EIGHT FEET (8' 0") FOR FOURTEEN FEET (14' 0") BACK-TO-BACK GROUND EASEMENTS OR SEVEN FEET (7' 0") FOR SIXTEEN FEET (16' 0") BACK-TO-BACK GROUND EASEMENTS, FROM A PLANE SIXTEEN FEET (16' 0") ABOVE THE GROUND LEVEL UPWARD, LOCATED ADJACENT TO BOTH SIDES AND ADJOINING SAID PUBLIC UTILITY EASEMENTS THAT ARE DESIGNATED WITH AERIAL EASEMENTS (U.E. AND A.E.) AS INDICATED AND DEPICTED HEREON, WHEREBY THE AERIAL EASEMENT TOTALS THIRTY FEET (30' 0") IN WIDTH.

BY: *Mark A. Kilkenny*
MARK A. KILKENNY, CHAIR
OR M. SONNY GARZA, VICE CHAIR

FURTHER, OWNERS DO HEREBY DECLARE THAT ALL PARCELS OF LAND DESIGNATED AS LOTS ON THIS PLAT ARE ORIGINALLY INTENDED FOR THE CONSTRUCTION OF SINGLE FAMILY RESIDENTIAL DWELLING UNITS THEREON AND SHALL BE RESTRICTED FOR SAME UNDER THE TERMS AND CONDITIONS OF SUCH RESTRICTIONS FILED SEPARATELY.

BY: *Marlene L. Gafrick*
MARLENE L. GAFRICK, SECRETARY

FURTHER, OWNERS DO HEREBY COVENANT AND AGREE THAT ALL OF THE PROPERTY WITHIN THE BOUNDARIES OF THIS PLAT IS HEREBY RESTRICTED TO PREVENT THE DRAINAGE OF ANY SEPTIC TANKS INTO ANY PUBLIC OR PRIVATE STREET, PERMANENT ACCESS EASEMENT, ROAD OR ALLEY OR ANY DRAINAGE DITCH, EITHER DIRECTLY OR INDIRECTLY.

I, ARTHUR L. STOREY, JR., COUNTY ENGINEER OF HARRIS COUNTY, HEREBY CERTIFY THAT THE PLAT OF THIS SUBDIVISION COMPLIES WITH ALL THE EXISTING RULES AND REGULATIONS OF THIS OFFICE AS ADOPTED BY THE HARRIS COUNTY COMMISSIONERS' COURT AND THAT IT COMPLIES OR WILL COMPLY WITH ALL APPLICABLE PROVISIONS OF THE HARRIS COUNTY ROAD LAW AS AMENDED AND ALL OTHER COURT ADOPTED DRAINAGE REQUIREMENTS.

Arthur L. Storey Jr 3-15-13
ARTHUR L. STOREY, JR., P.E.
COUNTY ENGINEER

FURTHER, OWNERS DO HEREBY DEDICATE TO THE PUBLIC A STRIP OF LAND FIFTEEN (15) FEET WIDE ON EACH SIDE OF THE CENTER LINE OF ANY AND ALL BAYOUS, CREEKS, GULLIES, RAVINES, DRAWS, SLOUGHS OR OTHER NATURAL DRAINAGE COURSES LOCATED IN SAID PLAT AS EASEMENTS FOR DRAINAGE PURPOSES, GIVING THE CITY OF HOUSTON, HARRIS COUNTY, OR ANY OTHER GOVERNMENTAL AGENCY, THE RIGHT TO ENTER UPON SAID EASEMENT AT ANY AND ALL TIMES FOR THE PURPOSE OF CONSTRUCTION AND MAINTENANCE OF DRAINAGE FACILITIES AND STRUCTURES.

I, STAN STANART, COUNTY CLERK OF HARRIS COUNTY AND EX OFFICIO CLERK OF THE HARRIS COUNTY COMMISSIONERS' COURT, DO HEREBY CERTIFY THAT THE WITHIN INSTRUMENT WAS APPROVED AT A LEGALLY CONVENED MEETING OF THE HARRIS COUNTY COMMISSIONERS' COURT HELD ON March 27, 2012, AT 2:29 O'CLOCK P.M. AND AT FILM CODE NO. 652194 OF THE MAP RECORDS OF HARRIS COUNTY FOR SAID MINUTES OF THE COURT.

FURTHER, OWNERS DO HEREBY COVENANT AND AGREE THAT ALL OF THE PROPERTY WITHIN THE BOUNDARIES OF THIS PLAT AND ADJACENT TO ANY DRAINAGE EASEMENT, DITCH, GULLY, CREEK OR NATURAL DRAINAGE WAY SHALL HEREBY BE RESTRICTED TO KEEP SUCH DRAINAGE WAYS AND EASEMENTS CLEAR OF FENCES, BUILDINGS, PLANTING AND OTHER OBSTRUCTIONS TO THE OPERATIONS AND MAINTENANCE OF THE DRAINAGE FACILITY AND THAT SUCH ADJUTING PROPERTY SHALL NOT BE PERMITTED TO DRAIN DIRECTLY INTO THIS EASEMENT EXCEPT BY MEANS OF AN APPROVED DRAINAGE STRUCTURE.

STAN STANART
COUNTY CLERK
OF HARRIS COUNTY, TEXAS

FURTHER, OWNERS CERTIFY AND COVENANT THAT THEY HAVE COMPLIED WITH OR WILL COMPLY WITH EXISTING HARRIS COUNTY ROAD LAW, SECTION 31-C AS AMENDED BY CHAPTER 614, ACTS OF 1973, 63RD LEGISLATURE AND ALL OTHER REGULATIONS HERETOFORE ON FILE WITH THE HARRIS COUNTY ENGINEER AND ADOPTED BY THE COMMISSIONERS' COURT OF HARRIS COUNTY.

BY: *Dee M. Mays*
DEPUTY

IN TESTIMONY WHEREOF, THE WOODLANDS LAND DEVELOPMENT COMPANY, L.P., A TEXAS LIMITED PARTNERSHIP HAS CAUSED THESE PRESENTS TO BE SIGNED BY THE WOODLANDS OPERATING COMPANY, L.P., A TEXAS LIMITED PARTNERSHIP, ITS AUTHORIZED AGENT, THEREUNTO AUTHORIZED BY ITS PRESIDENT, TIM WELBES, THIS 9 DAY OF August, 2012.

THE WOODLANDS LAND DEVELOPMENT COMPANY, L.P.
A TEXAS LIMITED PARTNERSHIP

BY: THE WOODLANDS OPERATING COMPANY, L.P.
A TEXAS LIMITED PARTNERSHIP
ITS AUTHORIZED AGENT

BY: *Tim Welbes*
TIM WELBES, PRESIDENT

STATE OF TEXAS
COUNTY OF MONTGOMERY

BEFORE ME, THE UNDERSIGNED AUTHORITY, ON THIS DAY PERSONALLY APPEARED TIM WELBES, PRESIDENT OF THE WOODLANDS OPERATING COMPANY, L.P., A TEXAS LIMITED PARTNERSHIP, AUTHORIZED AGENT OF THE WOODLANDS LAND DEVELOPMENT COMPANY, L.P., A TEXAS LIMITED PARTNERSHIP, KNOWN TO ME TO BE THE PERSON WHOSE NAME IS SUBSCRIBED TO THE FOREGOING INSTRUMENT AND ACKNOWLEDGED TO ME THAT HE EXECUTED THE SAME FOR THE PURPOSES AND CONSIDERATIONS THEREIN EXPRESSED AND IN THE CAPACITY THEREIN AND HEREIN STATED, AND AS THE ACT AND DEED OF SAID PARTNERSHIP.

GIVEN UNDER MY HAND AND SEAL OF OFFICE, THIS 9 DAY OF August, 2012.

NOTARY PUBLIC IN AND FOR THE STATE OF TEXAS
MY COMMISSION EXPIRES: 10-20-13

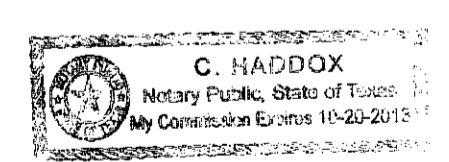

I, STAN STANART, COUNTY CLERK OF HARRIS COUNTY, DO HEREBY CERTIFY THAT THE WITHIN INSTRUMENT WITH ITS CERTIFICATE OF AUTHENTICATION WAS FILED FOR REGISTRATION IN MY OFFICE ON March 27, 2012, AT 2:29 O'CLOCK P.M. AND DULY RECORDED ON March 27, 2012, AT 2:29 O'CLOCK P.M. AND AT FILM CODE NO. 652194 OF THE MAP RECORDS OF HARRIS COUNTY FOR SAID COUNTY.

WITNESS MY HAND AND SEAL OF OFFICE, AT HOUSTON, THE DAY AND DATE LAST ABOVE WRITTEN.

STAN STANART
COUNTY CLERK
OF HARRIS COUNTY, TEXAS

BY: *Edwina V. Mack*
DEPUTY EDWINA V. MACK



ANY PROVISION HEREIN WHICH RESTRICTS THE SALE, RENTAL, OR USE OF THE DESCRIBED REAL PROPERTY BECAUSE OF COLOR OR RACE IS VOID AND UNENFORCEABLE UNDER FEDERAL LAW.

This certificate is valid only as to the instrument on which the original signature is affixed and only in the event that such instrument is not altered or changed after recording.

OFFICE OF
STAN STANART
COUNTY CLERK, HARRIS COUNTY, TEXAS
MAP RECORDS OF COUNTY CLERK
FILM CODE 652194
THE WOODLANDS CREEKSIDE PARK
WEST SEC 19
THIS IS PAGE 1 OF 3 PAGES
SCANNER KM-4850w
KEY MAP

COPY

THE WOODLANDS
CREEKSIDE PARK WEST
SEC 19

A SUBDIVISION OF 18.607 ACRES OF LAND SITUATED
IN THE GEORGE GALBRAITH SURVEY, ABSTRACT 22,
HARRIS COUNTY, TEXAS.

42 LOTS 2 RESERVES (1.844 ACRES) 2 BLOCKS
AUGUST 3, 2012 JOB NO. 0472-8019P-310

OWNERS:
THE WOODLANDS LAND DEVELOPMENT COMPANY, L.P.
BY: THE WOODLANDS OPERATING COMPANY, L.P.

TIM WELBES, PRESIDENT
24 WATERWAY AVE., STE. 1100, THE WOODLANDS, TEXAS 77380
PH. (281) 719-6100

ENGINEER/SURVEYOR:
LJA Engineering Inc.
2929 Briarpark Drive Phone 713.953.5200
Suite 600 Fax 713.953.5026
Houston, Texas 77042



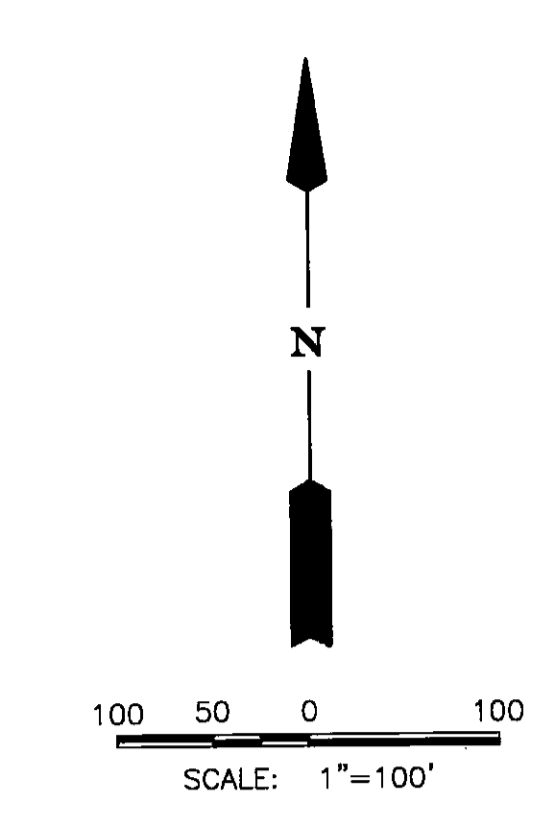
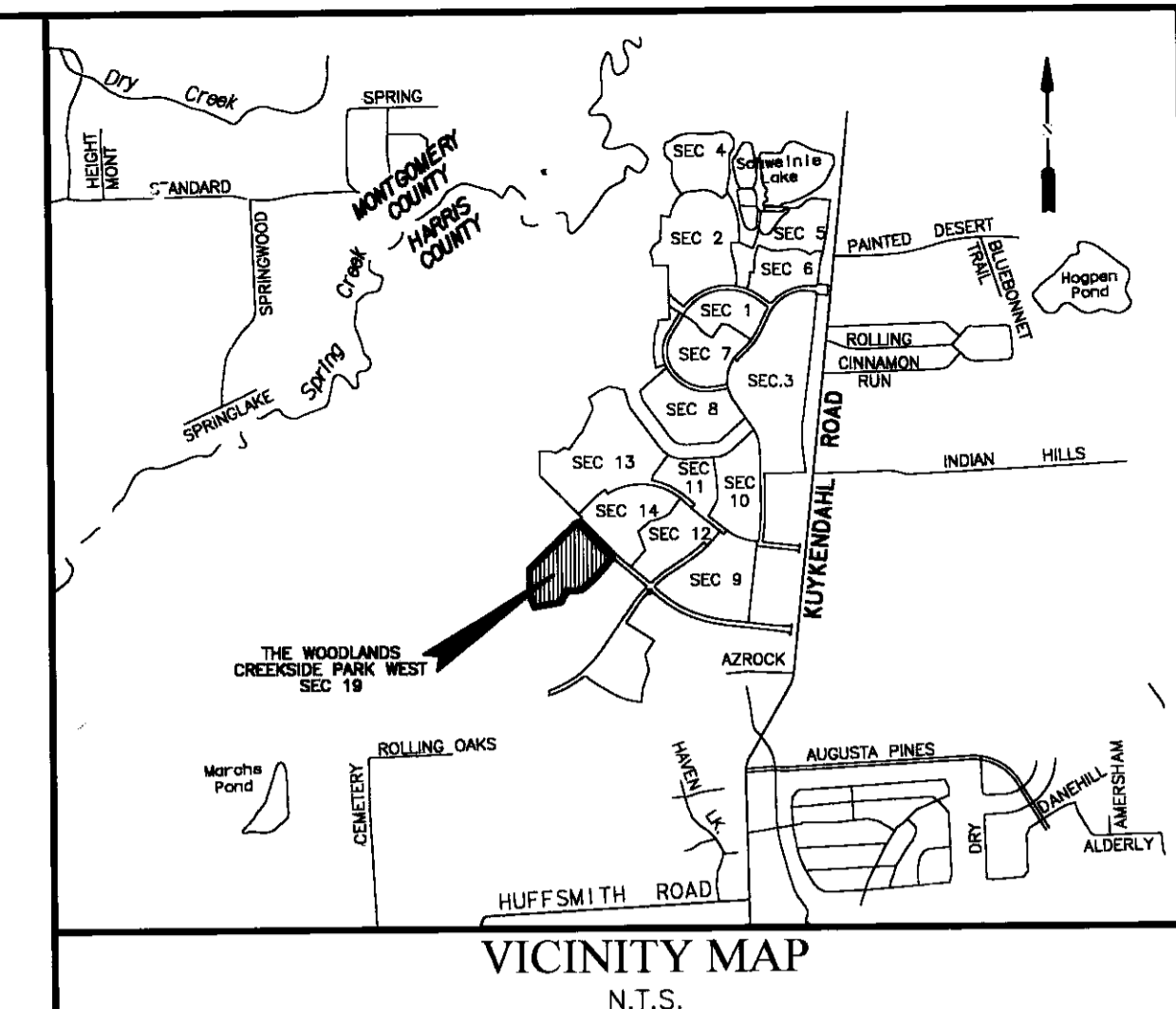

OFFICE OF
STAN STANART
COUNTY CLERK, HARRIS COUNTY, TEXAS
MAP RECORDS OF COUNTY CLERK
FILM CODE 652195
THE WOODLANDS CREEKSIDE PARK WEST
WEST SEC 19
THIS IS PAGE 2 OF 3 PAGES
SCANNER KM-4850w
KEY MAP

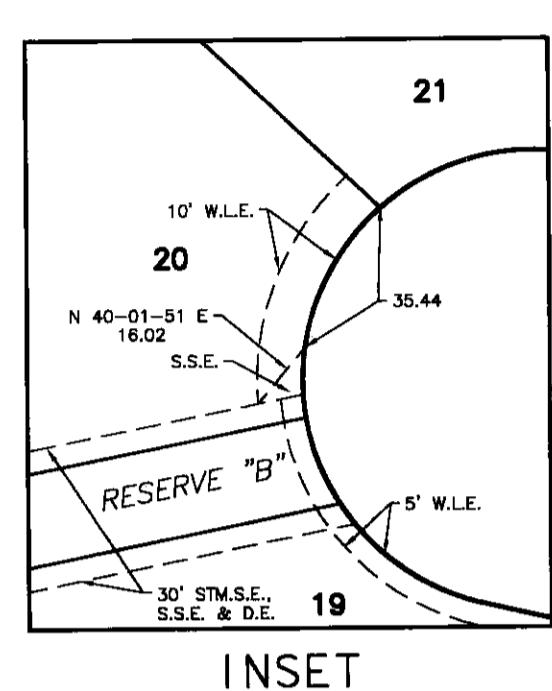

- NOTES:
- UNLESS OTHERWISE INDICATED, THE BUILDING LINES (B.L.), WHETHER ONE OR MORE SHOWN ON THIS SUBDIVISION PLAT ARE ESTABLISHED TO EVIDENCE COMPLIANCE WITH THE APPLICABLE PROVISIONS OF CHAPTER 42, CODE OF ORDINANCES, CITY OF HOUSTON, TEXAS, IN EFFECT AT THE TIME THIS PLAT WAS APPROVED, WHICH MAY BE AMENDED FROM TIME TO TIME.
 - ALL BEARINGS ARE REFERENCED TO THE 1927 TEXAS STATE PLANE COORDINATE SYSTEM, LAMBERT PROJECTION, SOUTH CENTRAL ZONE.
 - THE COORDINATES SHOWN HEREON ARE TEXAS SOUTH CENTRAL ZONE NO. 4204 STATE PLANE GRID COORDINATES (NAD83) AND MAY BE BROUGHT TO SURFACE BY APPLYING THE FOLLOWING COMBINED SCALE 0.999962773.
 - SINGLE FAMILY RESIDENTIAL SHALL MEAN THE USE OF A LOT WITH ONE BUILDING DESIGNED FOR AND CONTAINING NOT MORE THAN TWO SEPARATE UNITS WITH FACILITIES FOR LIVING, SLEEPING, COOKING AND EATING THEREIN, A LOT UPON WHICH IS LOCATED A FREE-STANDING BUILDING CONTAINING ONE DWELLING UNIT AND A DETACHED SECONDARY DWELLING UNIT OF NOT MORE THAN 900 SQUARE FEET ALSO SHALL BE CONSIDERED SINGLE-FAMILY RESIDENTIAL. A BUILDING THAT CONTAINS ONE DWELLING UNIT ON ONE LOT THAT IS CONNECTED BY A PARTY WALL TO ANOTHER BUILDING CONTAINING ONE DWELLING UNIT ON AN ADJACENT LOT SHALL BE SINGLE-FAMILY RESIDENTIAL.
 - EACH LOT SHALL PROVIDE A MINIMUM OF TWO OFF-STREET PARKING SPACES PER DWELLING UNIT ON EACH LOT. IN THOSE INSTANCES WHERE A SECONDARY UNIT IS PROVIDED ONLY ONE ADDITIONAL SPACE SHALL BE PROVIDED.
 - ALL SPLIT UTILITY EASEMENTS EXTEND EQUAL DISTANCE EITHER SIDE OF PROPERTY LINES UNLESS OTHERWISE SHOWN.
 - THREE FOURTHS (3/4) INCH IRON RODS THREE FEET (3') IN LENGTH WILL BE SET ON ALL PERIMETER BOUNDARY CORNERS, UNLESS OTHERWISE NOTED.
 - THIS PLAT REQUIRES COMPLIANCE WITH LANDSCAPING REQUIREMENTS PRIOR TO OCCUPANCY OF STRUCTURES AS MANDATED IN "REGULATIONS OF HARRIS COUNTY, TEXAS FOR THE APPROVAL AND ACCEPTANCE OF INFRASTRUCTURE".
 - LOTS ADJACENT TO RESTRICTED RESERVES RESTRICTED TO OPEN SPACE ARE DENIED DIRECT DRIVEWAY ACCESS ACROSS SAID RESERVES.
 - THE FOLLOWING RESTRICTIONS SHALL PERTAIN TO ANY DRAINAGE EASEMENT CONTAINED WITHIN THE BOUNDARIES OF THIS PLAT:
 - PROHIBITS ALL PROPERTIES ADJUTING THE EASEMENT FROM THE CONSTRUCTION OF FENCES OR BUILDINGS, WHETHER TEMPORARY OR PERMANENT, AND THE INSTALLATION OR MAINTENANCE OF PLANTING OR OTHER OBSTRUCTIONS TO THE OPERATION AND MAINTENANCE OF THE DRAINAGE FACILITY WITHIN THE DRAINAGE EASEMENT.
 - PROHIBITS ANY PROPERTY ADJUTING THE DRAINAGE EASEMENT FROM DRAINAGE DIRECTLY INTO THE DRAINAGE EASEMENT EXCEPT BY MEANS OF A DRAINAGE STRUCTURE APPROVED BY THE DIRECTOR OF PUBLIC WORKS AND ENGINEERING OR THE AUTHORIZED PUBLIC DRAINAGE OR FLOOD CONTROL OFFICIAL.
 - ALL LOTS WITHIN THIS SUBDIVISION ARE:
 - RESTRICTED TO A 20 FOOT CARPORT OR GARAGE SETBACK WHEN THE FACE IS PARALLEL TO THE STREET. THE REMAINDER OF THE STRUCTURE SHALL BE RESTRICTED TO A 20 FOOT BUILDING LINE (SEE DIAGRAM "A").
 - RESTRICTED TO A 10 FOOT FRONT BUILDING LINE WHEN THE FACE OF ANY CARPORT OR GARAGE IS PERPENDICULAR TO THE STREET (SEE DIAGRAM "B").

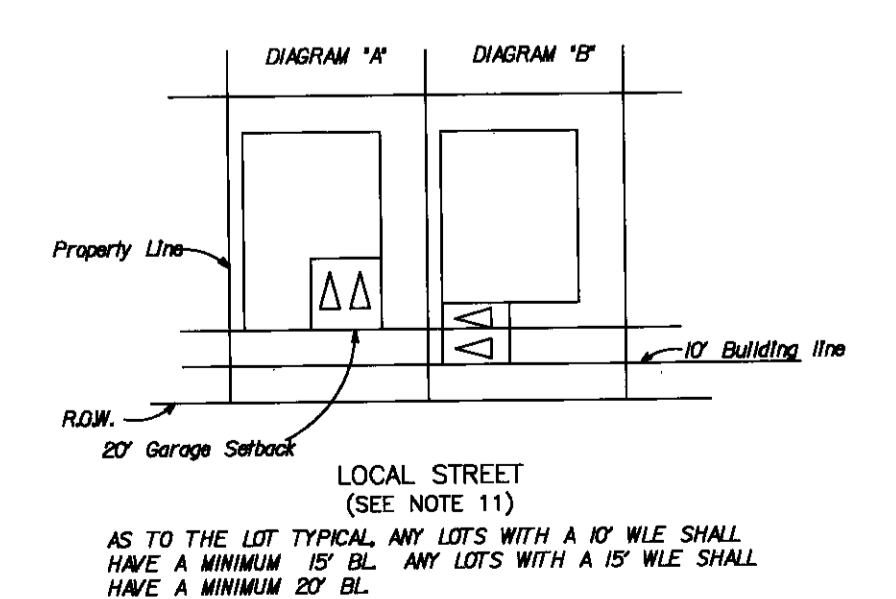

RECORDERS MEMORANDUM:
At the time of recording, this instrument was found to be in compliance with the best photographic reproduction because of illegibility, color or photo copy, discolored paper, etc. All black-out, additions and changes were present at the time the instrument was filed and recorded.

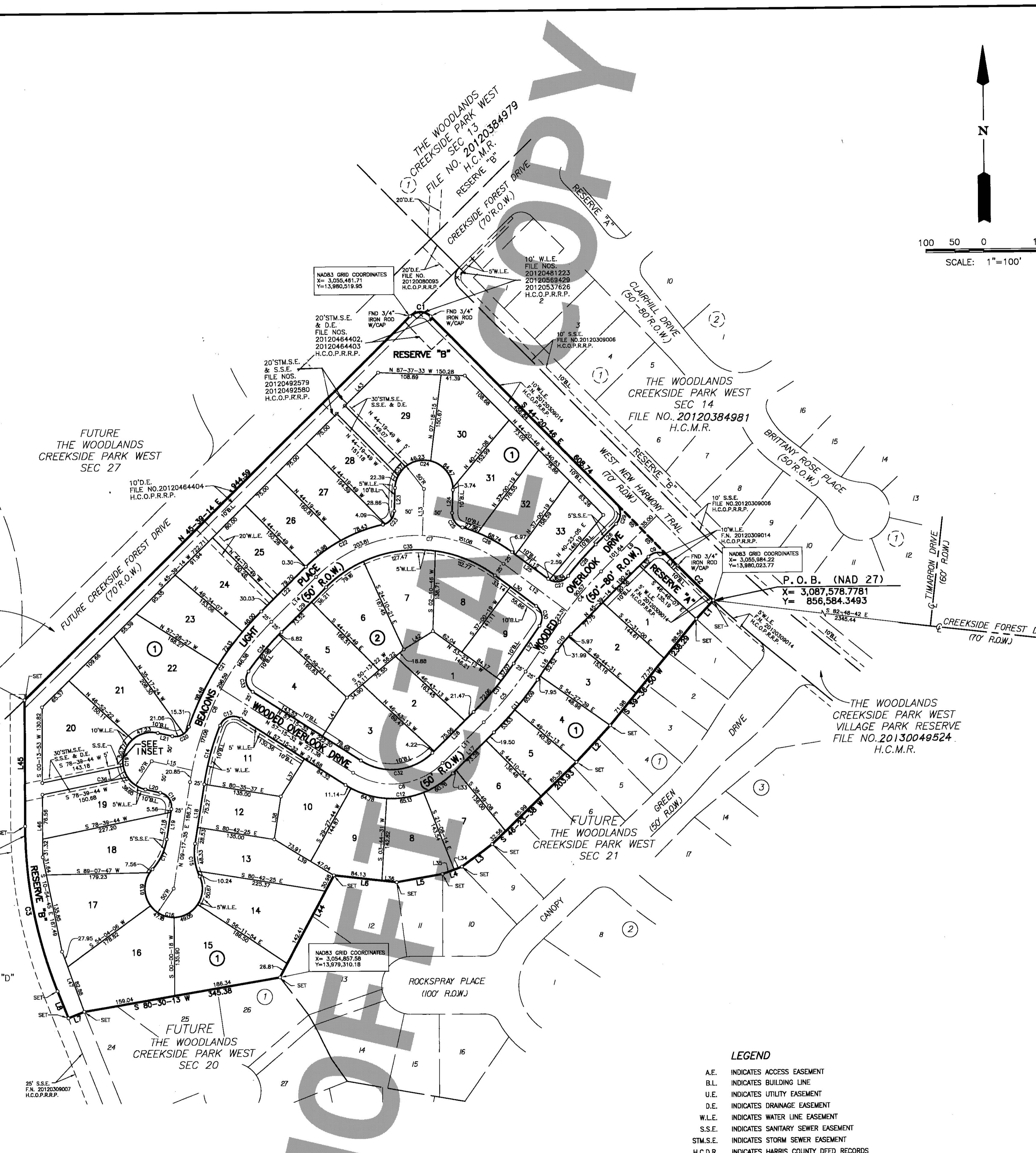

RESERVE	TYPE	ACREAGE	SQ.FT.
"A"	RESTRICTED TO OPEN SPACE	0.135	5,886
"B"	RESTRICTED TO OPEN SPACE	1.709	74,441
TOTAL		1.844	80,327

- LEGEND
- A.E. INDICATES ACCESS EASEMENT
 - B.L. INDICATES BUILDING LINE
 - U.E. INDICATES UTILITY EASEMENT
 - D.E. INDICATES DRAINAGE EASEMENT
 - W.L.E. INDICATES WATER LINE EASEMENT
 - S.S.E. INDICATES SANITARY SEWER EASEMENT
 - ST.M.S.E. INDICATES STORM SEWER EASEMENT
 - H.C.D.R. INDICATES HARRIS COUNTY DEED RECORDS
 - H.C.O.P.R.R.P. INDICATES HARRIS COUNTY OFFICIAL PUBLIC RECORDS OF REAL PROPERTY
 - H.C.M.R. INDICATES HARRIS COUNTY MAP RECORDS
 - R.O.W. INDICATES RIGHT-OF-WAY
 - U.V.E. INDICATES UNOBSTRUCTED VISIBILITY EASEMENT
 - INDICATES STREET NAME CHANGE
 - SET INDICATES SET 3/4" IRON ROD
 - FND INDICATES FOUND 3/4" IRON ROD

LINE	BEARING	DISTANCE
L1	S 43-13-22 W	43.47
L2	S 43-13-31 W	86.48
L3	S 53-47-21 W	85.47
L4	S 69-43-29 W	35.87
L5	S 80-05-02 W	80.73
L6	N 83-25-14 W	106.65
L7	S 68-42-09 W	30.00
L8	N 21-17-52 W	50.24
L9	N 45-39-14 E	136.64
L10	S 34-46-46 W	104.28
L11	S 45-39-14 W	100.76
L12	N 52-59-41 W	137.55
L13	N 02-22-48 E	80.33
L14	S 45-40-11 W	108.73
L15	N 77-05-57 W	72.11
L16	S 34-46-46 W	60.47
L17	S 45-39-14 W	100.76
L18	N 09-17-35 E	103.80
L19	N 09-17-35 E	52.74
L20	N 77-05-57 W	28.40
L21	N 77-05-57 W	25.87
L22	S 45-40-11 W	108.73
L23	N 02-22-48 E	39.86
L24	N 02-22-48 E	39.86
L25	N 52-59-41 W	78.09
L26	S 45-39-14 W	50.40
L27	S 34-46-46 W	79.51
L28	S 45-39-14 W	100.76
L29	S 45-40-11 W	108.73
L30	N 52-59-41 W	89.00
L31	S 44-20-46 E	21.90
L32	N 45-39-14 E	22.31
L33	S 45-39-14 W	7.98
L34	S 69-43-29 W	14.45
L35	S 69-43-29 W	21.42
L36	N 83-25-14 W	25.52
L37	S 32-44-28 W	77.00
L38	S 09-17-35 W	75.00
L39	S 08-29-38 E	120.85
L40	S 32-44-28 W	79.48
L41	S 38-07-34 W	39.73
L42	S 45-39-14 W	81.27
L43	S 28-34-32 W	200.20
L44	N 00-13-36 E	217.98
L45	S 00-13-03 W	107.88
L46	S 20-02-14 E	110.83

CURVE	RADIUS	TANGENT	CHORD	ARC	DELTA	CHORD BEARING
C1	25.00	25.00	35.38	39.27	90-00-00	S 89-20-46 E
C2	2035.00	43.18	86.34	86.35	2-25-52	S 45-33-42 E
C3	780.00	148.29	291.37	293.09	21-31-45	N 10-31-59 W
C4	800.00	57.11	113.71	113.88	10-52-28	S 40-13-00 E
C5	600.00	57.11	113.71	113.88	10-52-28	N 40-13-00 E
C6	125.00	90.58	185.78	186.18	77-05-13	N 84-11-51 E
C7	250.00	214.78	328.84	334.89	81-20-08	S 86-20-15 W
C8	500.00	164.28	312.14	317.45	36-22-36	S 27-28-53 W
C9	25.00	25.00	35.38	39.27	90-00-00	N 89-20-46 W
C10	200.00	19.04	37.80	37.96	10-52-28	S 40-13-00 W
C11	625.00	59.49	118.44	118.62	10-52-28	N 40-13-00 E
C12	150.00	119.50	186.83	201.81	77-05-13	N 84-11-51 E
C13	25.00	35.37	50.50	53.94	100-41-50	S 72-23-31 W
C14	475.00	53.07	105.48	105.70	12-45-00	S 15-40-08 W
C15	100.00	30.15	57.74	58.57	33-33-28	S 07-29-08 E
C16	50.00	78.38	83.33	91.65	247-06-53	S 80-42-25 E
C17	100.00	30.15	57.74	58.57	33-33-28	N 26-04-19 E
C18	25.00	23.44	34.20	37.66	86-18-32	N 33-51-41 W
C19	50.00	INFINITY	100.00	157.08	180-00-00	S 12-59-03 W
C20	25.00	23.26	33.25	36.37	83-21-18	N 81-18-24 E
C21	525.00	121.40	236.56	238.61	28-02-25	S 32-38-58 W
C22	275.00	79.46	152.67	154.71	32-13-58	S 61-47-10 W
C23	25.00	19.36	30.82	32.95	75-31-21	N 87-37-12 E
C24	50.00	INFINITY	100.00	157.08	180-00-00	N 87-37-12 E
C25	25.00	19.36	30.82	32.95	75-31-21	S 32-38-58 W
C26	275.00	48.86	96.21	96.70	20-08-52	N 83-04-07 W
C27	25.00	24.86	35.25	38.13	89-40-22	N 82-10-08 E
C28	500.00	36.37	72.56	72.62	8-19-18	S 41-29-36 W
C29	25.00	25.00	35.38	39.27	90-00-00	N 00-39-14 E
C30	25.00	24.05	34.66	38.30	87-46-27	N 00-09-27 W
C31	575.00	54.73	109.87	109.13	10-52-28	N 40-13-00 E
C32	100.00	78.67	124.82	134.54	77-05-13	N 84-11-51 E
C33	25.00	25.93	36.00	40.18	92-05-49	S 11-12-38 E
C34	475.00	45.03	89.66	86.80	10-49-54	S 40-15-14 W
C35	225.00	193.31	293.25	319.40	81-20-08	S 86-20-15 W
C36	50.00	10.36	20.29	20.43	23-24-42	S 21-00-58 E
C37	50.00	10.27	20.11	20.25	23-12-16	S 39-38-04 W

THE WOODLANDS
CREEKSIDE PARK WEST
SEC 19
A SUBDIVISION OF 18.607 ACRES OF LAND SITUATED
IN THE GEORGE GALBRAITH SURVEY, ABSTRACT 22,
HARRIS COUNTY, TEXAS.

42 LOTS 2 RESERVES (1.844 ACRES) 2 BLOCKS
AUGUST 3, 2012 JOB NO. 0472-8019P-310

OWNERS:
THE WOODLANDS LAND DEVELOPMENT COMPANY, L.P.
BY: THE WOODLANDS OPERATING COMPANY, L.P.

TIM WELBES, PRESIDENT
24 WATERWAY AVE., STE. 1100, THE WOODLANDS, TEXAS 77380
PH. (281) 719-6100

ENGINEER/SURVEYOR:
LJA Engineering Inc.
2929 Briarpark Drive Suite 600 Houston, Texas 77042
Phone 713.953.5200 Fax 713.953.5026

MIKE SULLIVAN
HARRIS COUNTY TAX ASSESSOR-COLLECTOR
1001 PRESTON AVE., SUITE 100
HOUSTON, TEXAS 77002

Issued To:
WOODLANDS LAND DEVELOPMENT
COMPANY LP
PO BOX 5050
SPRING, TX 77387-5050

Legal Description:
TRS 7 7A 7B 7C 7D 8 10 14 14A
& 22
ABST 22 G GALBRAITH

Parcel Address: 26435 KUYKENDAHL RD
Legal Acres: 49.8988

Print Date: 02/12/2013
Paid Date:
Issue Date: 02/12/2013
Operator ID: DPURSLEY

Account Number: **040-222-000-0032**
Certificate No: 11968053
Certificate Fee: \$10.00

TAX CERTIFICATES ARE ISSUED WITH THE MOST CURRENT INFORMATION AVAILABLE. ALL ACCOUNTS ARE SUBJECT TO CHANGE PER SECTION 26.15 OF THE TEXAS PROPERTY TAX CODE. THIS IS TO CERTIFY THAT ALL TAXES DUE ON THE ABOVE DESCRIBED PROPERTY HAVE BEEN EXAMINED, UP TO AND INCLUDING THE YEAR 2012. ALL TAXES ARE PAID IN FULL.

Exemptions:

2012 Value: 478,190
2012 Levy: \$3,760.46
2012 Levy Balance: \$0.00
Prior Year Levy Balance: \$0.00
Total Levy Due: \$0.00
P&I + Attorney Fee: \$0.00
Total Amount Due: \$0.00

Certified Owner:
WOODLANDS LAND DEVELOPMENT
COMPANY LP
PO BOX 5050
SPRING, TX 77387-5050

Certified Tax Unit(s):
40 Harris County
41 Harris County Flood Control Dist
42 Part of Houston Authority
43 Harris County Hospital District
44 Harris County Dept. of Education
45 Lone Star College System
666 Emergency Service Dist #11 (E.M.S.)

Reference (GF) No: N/A
Issued By: *Mike Sullivan*
MIKE SULLIVAN
HARRIS COUNTY TAX ASSESSOR-COLLECTOR

delinquent_tax_certificate.pdf v1.72

Harris County Clerk's Office:

Please record plat and/or supporting documentation upon receipt of filing fee and have the Owner's / Engineer's representative provide appropriate information in the blank spaces of the attached document(s) prior to recordation of the instrument(s).

Thank you,
George H. Dewey
George H. Dewey
Asst. Planner
Harris County Engineering / Permits

AD NUMBER: 040222000032
GF NUMBER:
CERTIFICATE NO : 1724598
COLLECTING AGENCY
Brian Ludwig
PO Box 276
Tomball TX 77377-0276

DATE : 2/11/2013
FEE : \$10.00
PROPERTY DESCRIPTION
TRS 7 7A 7B 7C 7D 8 10 14 14A
& 22
ABST 22 G GALBRAITH

0028435 KUYKENDAHL RD
45.8988 ACRES

REQUESTED BY:
COURTHOUSE SPECIALISTS
9800 NW FRWY #400
HOUSTON TX 77092

PROPERTY OWNER:
WOODLANDS LAND DEVELOPMENT
COMPANY LP
PO BOX 5050
SPRING TX 773875050

THIS IS TO CERTIFY THAT THE AD VALOREM RECORDS OF THE TOMBALL ISD TAX ASSESSOR-COLLECTOR REFLECT THE TAX, INTEREST, AND OTHER STATUTORY FEES THAT HAVE BEEN ASSESSED AND ARE NOW DUE TO THE TAXING ENTITIES AND FOR THE YEARS SET OUT BELOW FOR THE DESCRIBED PROPERTY HEREIN. THE TAX ASSESSOR-COLLECTOR MAKES NO CERTIFICATION AS TO THE AMOUNT OF TAX, PENALTY, INTEREST, OR OTHER FEES ASSESSED BY OR DUE ANY TAXING ENTITY FOR THE YEAR OR YEARS FOR WHICH THE TAX ASSESSOR-COLLECTOR DID NOT HAVE THE STATUTORY DUTY TO COLLECT OR KEEP RECORDS OF SUCH COLLECTION. ADDITIONAL TAXES MAY BECOME DUE ON THE DESCRIBED PROPERTY, WHICH ARE NOT REFLECTED HEREIN, IF THE SAID DESCRIBED PROPERTY HAS OR IS RECEIVING ANY SPECIAL STATUTORY VALUATIONS THAT MAY TRIGGER TAX ROLLBACK PROVISIONS. THIS CERTIFICATE APPLIES TO ADVALOREM TAXES ONLY AND DOES NOT APPLY TO ANY SPECIAL ASSESSMENT LEVIES.

CURRENT VALUES											
LAND MKT VALUE:	478,190	IMPROVEMENT:	0	DEF HOMESTEAD:	0	DEFERRED:	0	DEFERRED:	0	DEFERRED:	0
AG LAND VALUE:	0	DEFERRED:	0	DEFERRED:	0	DEFERRED:	0	DEFERRED:	0	DEFERRED:	0
APPRAISED VALUE:	478,190	DEFERRED:	0	DEFERRED:	0	DEFERRED:	0	DEFERRED:	0	DEFERRED:	0

YEAR	TAX UNIT	LEVY	PEN	INT	DEF INT	ATTY	AMOUNT DUE
2012	TOMBALL I.S.D.	0.00	0.00	0.00	0.00	0.00	0.00
2012 SUB TOTAL							\$0.00

TOTAL CERTIFIED TAX DUE 2/2013 : \$ 0.00
ISSUED TO : COURTHOUSE SPECIALISTS
ACCOUNT NUMBER: 040222000032

CERTIFIED BY: *Keot Williams* TOMBALL I.S.D.

This is a statement from the Tax Collector of Tomball I.S.D., indicating that the taxes to be imposed by Tomball Independent School District for the 2013 tax year have not been calculated as of the above date.

delinquent_tax_certificate.pdf v1.72

J.R. MOORE, JR.
MONTGOMERY COUNTY TAX ASSESSOR/ COLLECTOR
400 N. SAN JACINTO
CONROE, TX 77301-2823

Issued To:
COURTHOUSE DIRECT.COM INC
3800 NORTHWEST FRWY STE 400
HOUSTON, TX 77092

Legal Description:
TRS 7 7A 7B 7C 7D 8 10 14 14A
& 22
ABST 22 G GALBRAITH

Parcel Address: 26435 KUYKENDAHL RD
Legal Acres: 49.8988

Print Date: 02/08/2013
Paid Date: 02/08/2013
Issue Date: 02/08/2013
Operator ID: K KELLEY

Account Number: **00.0402.22.0000032**
Certificate No: 216156258
Certificate Fee: \$20.00

TAX CERTIFICATES ARE ISSUED WITH THE MOST CURRENT INFORMATION AVAILABLE. ALL ACCOUNTS ARE SUBJECT TO CHANGE PER SECTION 26.15 OF THE TEXAS PROPERTY TAX CODE. THIS IS TO CERTIFY THAT ALL TAXES DUE ON THE ABOVE DESCRIBED PROPERTY HAVE BEEN EXAMINED, UP TO AND INCLUDING THE YEAR 2012. ALL TAXES ARE PAID IN FULL.

Exemptions:

2012 Value: 478,190
2012 Levy: \$1,517.30
2012 Levy Balance: \$0.00
Prior Year Levy Balance: \$0.00
Total Levy Due: \$0.00
P&I + Attorney Fee: \$0.00
Total Amount Due: \$0.00

Certified Owner:
WOODLANDS LAND DEVELOPMENT
COMPANY LP
PO BOX 5050
SPRING, TX 77387-5050

Certified Tax Unit(s):
313 THE WOODLANDS TOWNSHIP

PROPERTY OMITTED FROM THE APPRAISAL ROLL AS DESCRIBED UNDER TAX ROLL SECTION 25.21 IS NOT INCLUDED IN THE CERTIFICATE (TAX ROLL SECTION 31.08(0)). DUE TO ITS ASSIGNED USAGE, THE ABOVE LEGAL PROPERTY MAY HAVE RECEIVED SPECIAL VALUATION, AND ADDITIONAL ROLLBACK TAXES MAY BECOME DUE BASED ON THE PROVISIONS OF THE SPECIAL VALUATION

Reference (GF) No: N/A
Issued By: *J.R. Moore, Jr.*
J.R. MOORE, JR.
MONTGOMERY COUNTY TAX ASSESSOR/ COLLECTOR
(936) 539-7897

delinquent_tax_certificate.pdf v1.72

MIKE SULLIVAN
HARRIS COUNTY TAX ASSESSOR-COLLECTOR
1001 PRESTON AVE., SUITE 100
HOUSTON, TEXAS 77002

Issued To:
WOODLANDS LAND DEVELOPMENT
COMPANY LP
PO BOX 5050
SPRING, TX 77387-5050

Legal Description:
TR 21
ABST 22 G GALBRAITH

Parcel Address: 0 HUFSMITH RD
Legal Acres: 50.0000

Print Date: 02/12/2013
Paid Date:
Issue Date: 02/12/2013
Operator ID: DPURSLEY

Account Number: **040-222-000-0075**
Certificate No: 11968054
Certificate Fee: \$10.00

TAX CERTIFICATES ARE ISSUED WITH THE MOST CURRENT INFORMATION AVAILABLE. ALL ACCOUNTS ARE SUBJECT TO CHANGE PER SECTION 26.15 OF THE TEXAS PROPERTY TAX CODE. THIS IS TO CERTIFY THAT ALL TAXES DUE ON THE ABOVE DESCRIBED PROPERTY HAVE BEEN EXAMINED, UP TO AND INCLUDING THE YEAR 2012. ALL TAXES ARE PAID IN FULL.

Exemptions:
TIMBER

Certified Owner:
WOODLANDS LAND DEVELOPMENT
COMPANY LP
PO BOX 5050
SPRING, TX 77387-5050

Certified Tax Unit(s):
40 Harris County
41 Harris County Flood Control Dist
42 Part of Houston Authority
43 Harris County Hospital District
44 Harris County Dept. of Education
45 Lone Star College System
666 Emergency Service Dist #11 (E.M.S.)

2012 Value: 130,000
2012 Levy: \$536.71
2012 Levy Balance: \$0.00
Prior Year Levy Balance: \$0.00
Total Levy Due: \$0.00
P&I + Attorney Fee: \$0.00
Total Amount Due: \$0.00

DUE TO ITS ASSIGNED USAGE, THE ABOVE LEGAL PROPERTY MAY HAVE RECEIVED SPECIAL VALUATION, AND ADDITIONAL ROLLBACK TAXES MAY BECOME DUE BASED ON THE PROVISIONS OF THE SPECIAL VALUATION

Reference (GF) No: N/A
Issued By: *Mike Sullivan*
MIKE SULLIVAN
HARRIS COUNTY TAX ASSESSOR-COLLECTOR

OFFICE OF STAN STANART
COUNTY CLERK, HARRIS COUNTY, TEXAS
MAP RECORDS OF COUNTY CLERK
FILM CODE 652196
THE WOODLANDS CREEKSIDE PARK
WEST SEC 19

THIS IS PAGE 3 OF 3 PAGES
SCANNER KM-4850w

delinquent_tax_certificate.pdf v1.72

J.R. MOORE, JR.
MONTGOMERY COUNTY TAX ASSESSOR/ COLLECTOR
400 N. SAN JACINTO
CONROE, TX 77301-2823

Issued To:
COURTHOUSE DIRECT.COM INC
3800 NORTHWEST FRWY STE 400
HOUSTON, TX 77092

Legal Description:
TR 21
ABST 22 G GALBRAITH

Parcel Address: 0 HUFSMITH RD
Legal Acres: 50.0000

Print Date: 02/08/2013
Paid Date: 02/08/2013
Issue Date: 02/08/2013
Operator ID: K SULLIVAN

Account Number: **00.0402.22.0000075**
Certificate No: 216156253
Certificate Fee: \$20.00

TAX CERTIFICATES ARE ISSUED WITH THE MOST CURRENT INFORMATION AVAILABLE. ALL ACCOUNTS ARE SUBJECT TO CHANGE PER SECTION 26.15 OF THE TEXAS PROPERTY TAX CODE. THIS IS TO CERTIFY THAT ALL TAXES DUE ON THE ABOVE DESCRIBED PROPERTY HAVE BEEN EXAMINED, UP TO AND INCLUDING THE YEAR 2012. ALL TAXES ARE PAID IN FULL.

Exemptions:
TIMBER LAND

Certified Owner:
WOODLANDS LAND DEVELOPMENT
COMPANY LP
PO BOX 5050
SPRING, TX 77387-5050

Certified Tax Unit(s):
313 THE WOODLANDS TOWNSHIP

2012 Value: 130,000
2012 Levy: \$216.56
2012 Levy Balance: \$0.00
Prior Year Levy Balance: \$0.00
Total Levy Due: \$0.00
P&I + Attorney Fee: \$0.00
Total Amount Due: \$0.00

PROPERTY OMITTED FROM THE APPRAISAL ROLL AS DESCRIBED UNDER TAX ROLL SECTION 25.21 IS NOT INCLUDED IN THE CERTIFICATE (TAX ROLL SECTION 31.08(0)). DUE TO ITS ASSIGNED USAGE, THE ABOVE LEGAL PROPERTY MAY HAVE RECEIVED SPECIAL VALUATION, AND ADDITIONAL ROLLBACK TAXES MAY BECOME DUE BASED ON THE PROVISIONS OF THE SPECIAL VALUATION

Reference (GF) No: N/A
Issued By: *J.R. Moore, Jr.*
J.R. MOORE, JR.
MONTGOMERY COUNTY TAX ASSESSOR/ COLLECTOR
(936) 539-7897

delinquent_tax_certificate.pdf v1.72

MIKE SULLIVAN
HARRIS COUNTY TAX ASSESSOR-COLLECTOR
1001 PRESTON AVE., SUITE 100
HOUSTON, TEXAS 77002

Issued To:
WOODLANDS LAND DEVELOPMENT
COMPANY LP
PO BOX 5050
SPRING, TX 77387-5050

Legal Description:
TR 4
ABST 22 G GALBRAITH

Parcel Address: 0 HUFSMITH RD
Legal Acres: 50.0000

Print Date: 02/12/2013
Paid Date: 02/12/2013
Issue Date: 02/12/2013
Operator ID: DPURSLEY

Account Number: **040-222-000-0015**
Certificate No: 11968080
Certificate Fee: \$10.00

TAX CERTIFICATES ARE ISSUED WITH THE MOST CURRENT INFORMATION AVAILABLE. ALL ACCOUNTS ARE SUBJECT TO CHANGE PER SECTION 26.15 OF THE TEXAS PROPERTY TAX CODE. THIS IS TO CERTIFY THAT ALL TAXES DUE ON THE ABOVE DESCRIBED PROPERTY HAVE BEEN EXAMINED, UP TO AND INCLUDING THE YEAR 2012. ALL TAXES ARE PAID IN FULL.

Exemptions:

2012 Value: 435,600
2012 Levy: \$3,425.54
2012 Levy Balance: \$0.00
Prior Year Levy Balance: \$0.00
Total Levy Due: \$0.00
P&I + Attorney Fee: \$0.00
Total Amount Due: \$0.00

Certified Owner:
WOODLANDS LAND DEVELOPMENT
COMPANY LP
PO BOX 5050
SPRING, TX 77387-5050

Certified Tax Unit(s):
40 Harris County
41 Harris County Flood Control Dist
42 Part of Houston Authority
43 Harris County Hospital District
44 Harris County Dept. of Education
45 Lone Star College System
666 Emergency Service Dist #11 (E.M.S.)

Reference (GF) No: N/A
Issued By: *Mike Sullivan*
MIKE SULLIVAN
HARRIS COUNTY TAX ASSESSOR-COLLECTOR

delinquent_tax_certificate.pdf v1.72

TAX CERTIFICATE FOR ACCOUNT : 040222000015
AD NUMBER: 040222000015
GF NUMBER:
CERTIFICATE NO : 1724600
COLLECTING AGENCY
Brian Ludwig
PO Box 276
Tomball TX 77377-0276

DATE : 2/11/2013
FEE : \$10.00
PROPERTY DESCRIPTION
TR 4
ABST 22 G GALBRAITH

PAGE 1 OF 1

REQUESTED BY
COURTHOUSE SPECIALISTS
9800 NW FRWY #400
HOUSTON TX 77092

0000000 HUFSMITH RD
50 ACRES
PROPERTY OWNER
WOODLANDS LAND DEVELOPMENT
COMPANY LP
PO BOX 5050
SPRING TX 773875050

THIS IS TO CERTIFY THAT THE AD VALOREM RECORDS OF THE TOMBALL ISD TAX ASSESSOR-COLLECTOR REFLECT THE TAX, INTEREST, AND OTHER STATUTORY FEES THAT HAVE BEEN ASSESSED AND ARE NOW DUE TO THE TAXING ENTITIES AND FOR THE YEARS SET OUT BELOW FOR THE DESCRIBED PROPERTY HEREIN. THE TAX ASSESSOR-COLLECTOR MAKES NO CERTIFICATION AS TO THE AMOUNT OF TAX, PENALTY, INTEREST, OR OTHER FEES ASSESSED BY OR DUE ANY TAXING ENTITY FOR THE YEAR OR YEARS FOR WHICH THE TAX ASSESSOR-COLLECTOR DID NOT HAVE THE STATUTORY DUTY TO COLLECT OR KEEP RECORDS OF SUCH COLLECTION. ADDITIONAL TAXES MAY BECOME DUE ON THE DESCRIBED PROPERTY, WHICH ARE NOT REFLECTED HEREIN, IF THE SAID DESCRIBED PROPERTY HAS OR IS RECEIVING ANY SPECIAL STATUTORY VALUATIONS THAT MAY TRIGGER TAX ROLLBACK PROVISIONS. THIS CERTIFICATE APPLIES TO ADVALOREM TAXES ONLY AND DOES NOT APPLY TO ANY SPECIAL ASSESSMENT LEVIES.

CURRENT VALUES			
LAND MKT VALUE:	435,600	IMPROVEMENT :	0
AG LAND VALUE:	0	DEF HOMESTEAD:	0
APPRAISED VALUE:	435,600	LIMITED VALUE:	0
EXEMPTIONS:			
LAWSUITS:			

YEAR	TAX UNIT	LEVY	PEN	INT	DEF INT	ATTY	AMOUNT DUE
2012	TOMBALL I.S.D.	0.00	0.00	0.00	0.00	0.00	0.00
2012 SUB TOTAL							\$0.00

TOTAL CERTIFIED TAX DUE 2/2013 : \$ 0.00
ISSUED TO : COURTHOUSE SPECIALISTS
ACCOUNT NUMBER: 040222000015

CERTIFIED BY: Kristal Williams TOMBALL I.S.D.

This is a statement from the Tax Collector of Tomball I.S.D., indicating that the taxes to be imposed by Tomball Independent School District for the 2013 tax year have not been calculated as of the above date.

TAX CERTIFICATE



J.R. MOORE, JR.
MONTGOMERY COUNTY TAX ASSESSOR/ COLLECTOR
400 N. SAN JACINTO
CONROE, TX 77301-2823

Issued To:
COURTHOUSE DIRECT.COM INC
9800 NORTHWEST FRWY STE 400
HOUSTON, TX 77092

Legal Description:
TR 4
ABST 22 G GALBRAITH

Fiduciary Number: 22409577

Parcel Address: 0 HUFSMITH RD
Legal Acres: 50.0000

Account Number: 00.0402.22.000015
Certificate No: 216156265
Certificate Fee: \$30.00

Print Date: 02/08/2013
Paid Date: 02/08/2013
Issue Date: 02/08/2013
Operator ID: KKELLEY

TAX CERTIFICATES ARE ISSUED WITH THE MOST CURRENT INFORMATION AVAILABLE. ALL ACCOUNTS ARE SUBJECT TO CHANGE PER SECTION 26.15 OF THE TEXAS PROPERTY TAX CODE. THIS IS TO CERTIFY THAT ALL TAXES DUE ON THE ABOVE DESCRIBED PROPERTY HAVE BEEN EXAMINED, UP TO AND INCLUDING THE YEAR 2012. ALL TAXES ARE PAID IN FULL

Harris-Montgomery Counties Municipal Utility District Number 386

822 West Pasadena Boulevard
Deer Park, Texas 77536-5749
Phone: 281/479-7798 Fax: 281/479-5980

The Woodlands Land Development Company LP
PO Box 5050
Spring, TX 77387-5050

RE: Account Number: 040-222-000-0015
Account Number: 040-222-000-0032
Account Number: 040-222-000-0075

Gentlemen,

You inquired about the 2012 property tax due on the above referenced accounts. These accounts are not within the jurisdictional boundaries of Harris-Montgomery Counties Municipal Utility District Number 386 and therefore no taxes are due.

Please do not hesitate to give us a call if you should have any questions regarding this matter.

Sincerely yours,

Tim Spencer
Tim Spencer
Tax Assessor-Collector
February 8, 2013

Exemptions:

2012 Value: 435,600
2012 Levy: \$1,382.16
2012 Levy Balance: \$0.00
Prior Year Levy Balance: \$0.00
Total Levy Due: \$0.00
P&I + Attorney Fee: \$0.00
Total Amount Due: \$0.00

Certified Owner:

WOODLANDS LAND DEVELOPMENT
COMPANY LP
PO BOX 5050
SPRING, TX 77387-5050

Certified Tax Unit(s):

313 THE WOODLANDS TOWNSHIP

PROPERTY OMITTED FROM THE APPRAISAL ROLL AS DESCRIBED UNDER TAX ROLL SECTION 25.21 IS NOT INCLUDED IN THE CERTIFICATE [TAX ROLL SECTION 31.08(B)]. DUE TO ITS ASSIGNED USAGE, THE ABOVE LEGAL PROPERTY MAY HAVE RECEIVED SPECIAL VALUATION, AND ADDITIONAL ROLLBACK TAXES MAY BECOME DUE BASED ON THE PROVISIONS OF THE SPECIAL VALUATION

Reference (GF) No: N/A

Issued By:
J.R. MOORE, JR.
MONTGOMERY COUNTY TAX ASSESSOR/ COLLECTOR
(936) 539-7897

delinquent_tax_certificate.rdf v1.72

OFFICE OF
STAN STANART
COUNTY CLERK, HARRIS COUNTY, TEXAS
MAP RECORDS OF COUNTY CLERK

FILM CODE 652196A

THE WOODLANDS CREEKSIDE PARK
WEST SEC 19

THIS IS PAGE 3 OF 3 PAGES

SCANNER KM-4850w