

By THE WOODLANDS LAND DEVELOPMENT COMPANY, L.P., A TEXAS LIMITED PARTNERSHIP, acting by and through the WOODLANDS OPERATING COMPANY, L.P., A TEXAS LIMITED PARTNERSHIP...

FURTHER, Owners have dedicated and by this presents do dedicate to the use of the public for public utility purposes...

FURTHER, Owners have dedicated and by this presents do dedicate to the use of the public for public utility purposes...

FURTHER, Owners do hereby consent and agree that all of the property within the boundaries of this plat and adjacent to any drainage...

FURTHER, Owners do hereby consent and agree that all of the property within the boundaries of this plat and adjacent to any drainage...

FURTHER, Owners do hereby consent and agree that all of the property within the boundaries of this plat and adjacent to any drainage...

FURTHER, Owners do hereby consent and agree that all of the property within the boundaries of this plat and adjacent to any drainage...

FURTHER, Owners do hereby consent and agree that all of the property within the boundaries of this plat and adjacent to any drainage...

FURTHER, Owners do hereby consent and agree that all of the property within the boundaries of this plat and adjacent to any drainage...

FURTHER, Owners do hereby consent and agree that all of the property within the boundaries of this plat and adjacent to any drainage...

I, Stephen P. McWhorter, registered under the laws of the State of Texas to practice the profession of surveying and hereby certify that the above additional plat and correct was prepared from an actual survey of the property...

I, Stephen P. McWhorter, registered under the laws of the State of Texas to practice the profession of surveying and hereby certify that the above additional plat and correct was prepared from an actual survey of the property...

I, Stephen P. McWhorter, registered under the laws of the State of Texas to practice the profession of surveying and hereby certify that the above additional plat and correct was prepared from an actual survey of the property...

I, Stephen P. McWhorter, registered under the laws of the State of Texas to practice the profession of surveying and hereby certify that the above additional plat and correct was prepared from an actual survey of the property...

I, Stephen P. McWhorter, registered under the laws of the State of Texas to practice the profession of surveying and hereby certify that the above additional plat and correct was prepared from an actual survey of the property...

I, Stephen P. McWhorter, registered under the laws of the State of Texas to practice the profession of surveying and hereby certify that the above additional plat and correct was prepared from an actual survey of the property...

I, Stephen P. McWhorter, registered under the laws of the State of Texas to practice the profession of surveying and hereby certify that the above additional plat and correct was prepared from an actual survey of the property...

I, Stephen P. McWhorter, registered under the laws of the State of Texas to practice the profession of surveying and hereby certify that the above additional plat and correct was prepared from an actual survey of the property...

I, Stephen P. McWhorter, registered under the laws of the State of Texas to practice the profession of surveying and hereby certify that the above additional plat and correct was prepared from an actual survey of the property...

I, Stephen P. McWhorter, registered under the laws of the State of Texas to practice the profession of surveying and hereby certify that the above additional plat and correct was prepared from an actual survey of the property...

I, Stan Starnett, County Clerk of Harris County, do hereby certify that the within instrument with its certificate of acknowledgment was filed for registration in my office on 08/26/2012 at 11:57 a.m. and is on file in my office...

I, Stan Starnett, County Clerk of Harris County, do hereby certify that the within instrument with its certificate of acknowledgment was filed for registration in my office on 08/26/2012 at 11:57 a.m. and is on file in my office...

I, Stan Starnett, County Clerk of Harris County, do hereby certify that the within instrument with its certificate of acknowledgment was filed for registration in my office on 08/26/2012 at 11:57 a.m. and is on file in my office...

I, Stan Starnett, County Clerk of Harris County, do hereby certify that the within instrument with its certificate of acknowledgment was filed for registration in my office on 08/26/2012 at 11:57 a.m. and is on file in my office...

I, Stan Starnett, County Clerk of Harris County, do hereby certify that the within instrument with its certificate of acknowledgment was filed for registration in my office on 08/26/2012 at 11:57 a.m. and is on file in my office...

I, Stan Starnett, County Clerk of Harris County, do hereby certify that the within instrument with its certificate of acknowledgment was filed for registration in my office on 08/26/2012 at 11:57 a.m. and is on file in my office...

I, Stan Starnett, County Clerk of Harris County, do hereby certify that the within instrument with its certificate of acknowledgment was filed for registration in my office on 08/26/2012 at 11:57 a.m. and is on file in my office...

I, Stan Starnett, County Clerk of Harris County, do hereby certify that the within instrument with its certificate of acknowledgment was filed for registration in my office on 08/26/2012 at 11:57 a.m. and is on file in my office...

I, Stan Starnett, County Clerk of Harris County, do hereby certify that the within instrument with its certificate of acknowledgment was filed for registration in my office on 08/26/2012 at 11:57 a.m. and is on file in my office...

I, Stan Starnett, County Clerk of Harris County, do hereby certify that the within instrument with its certificate of acknowledgment was filed for registration in my office on 08/26/2012 at 11:57 a.m. and is on file in my office...

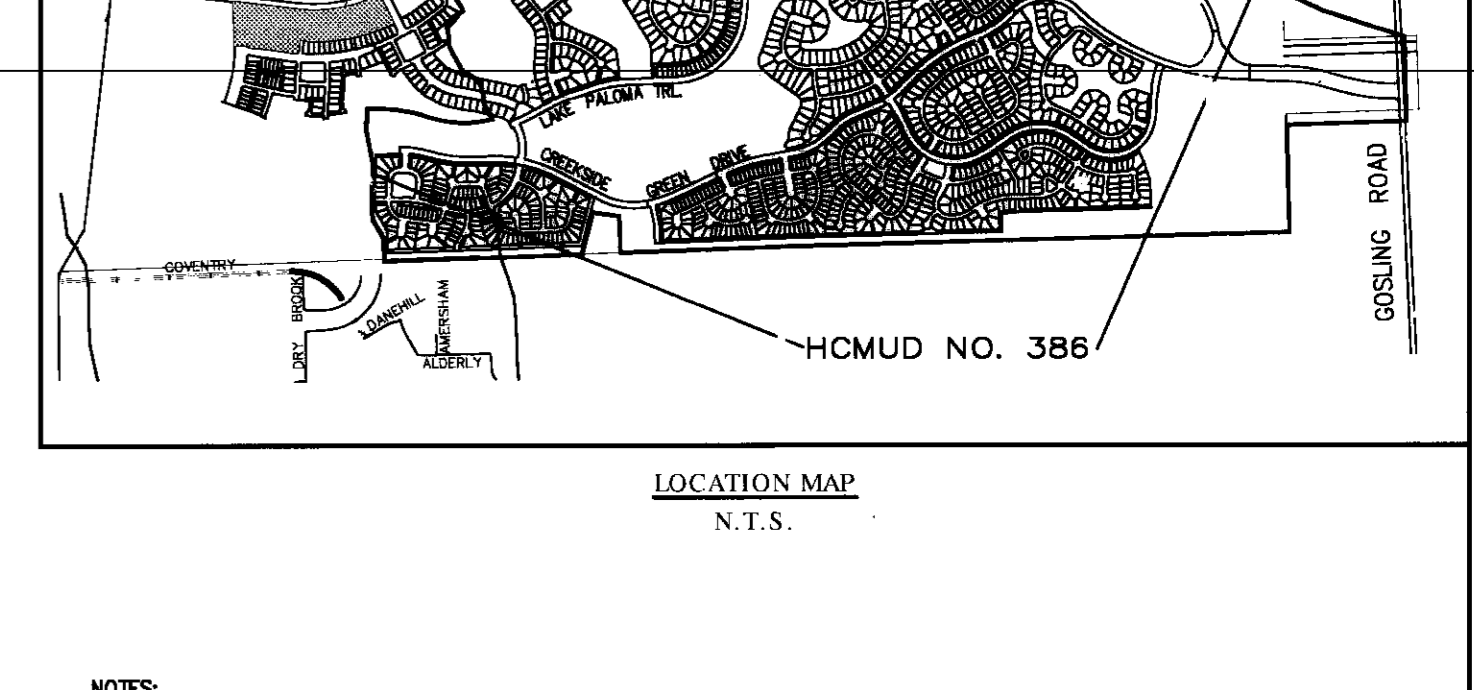
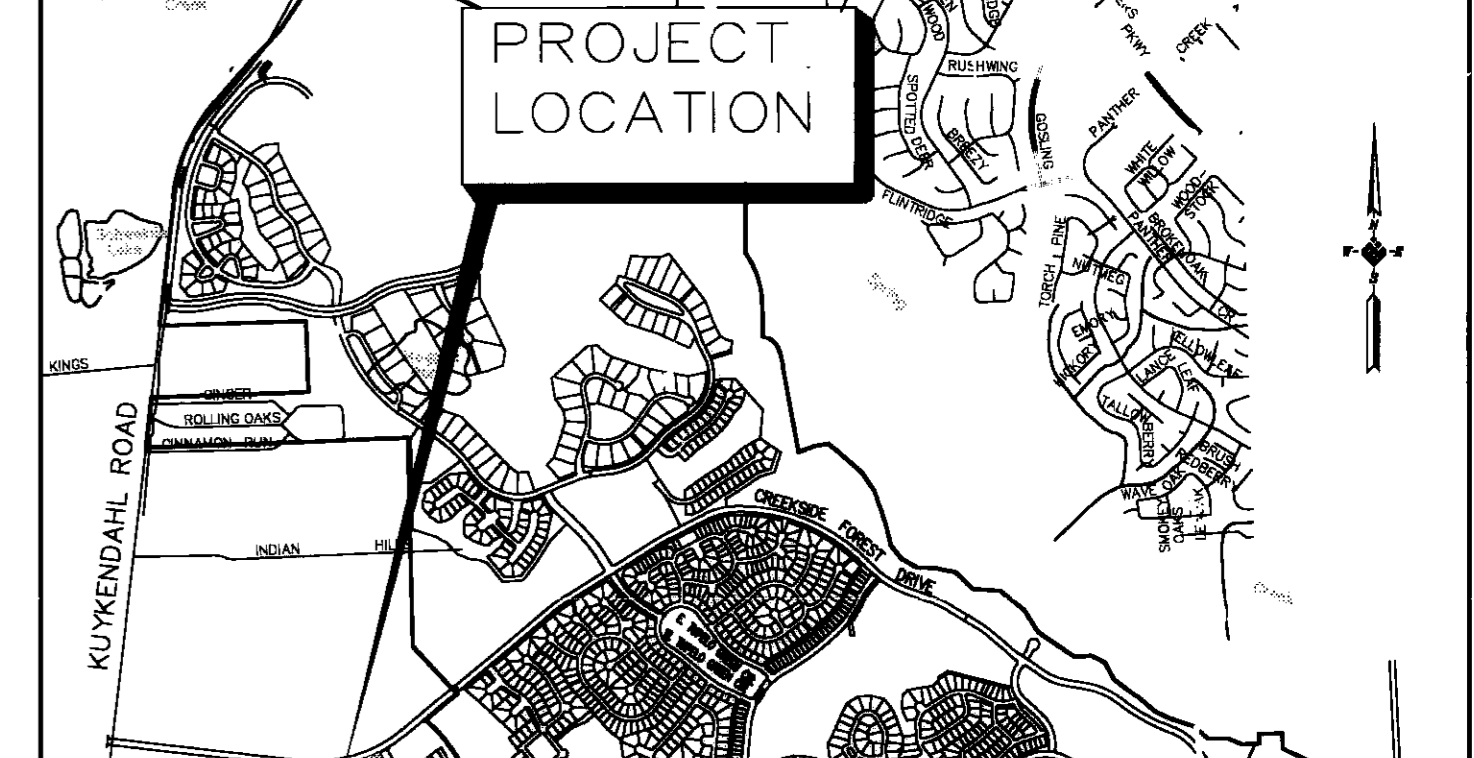
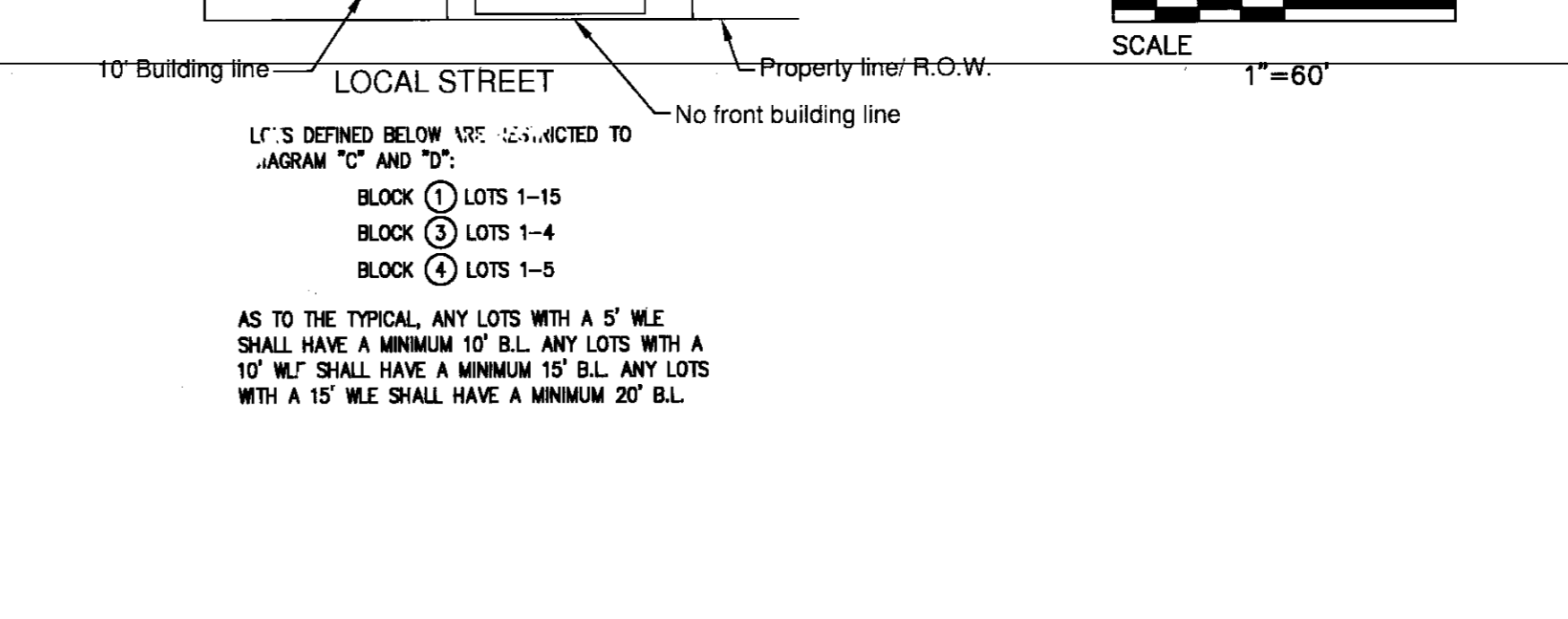
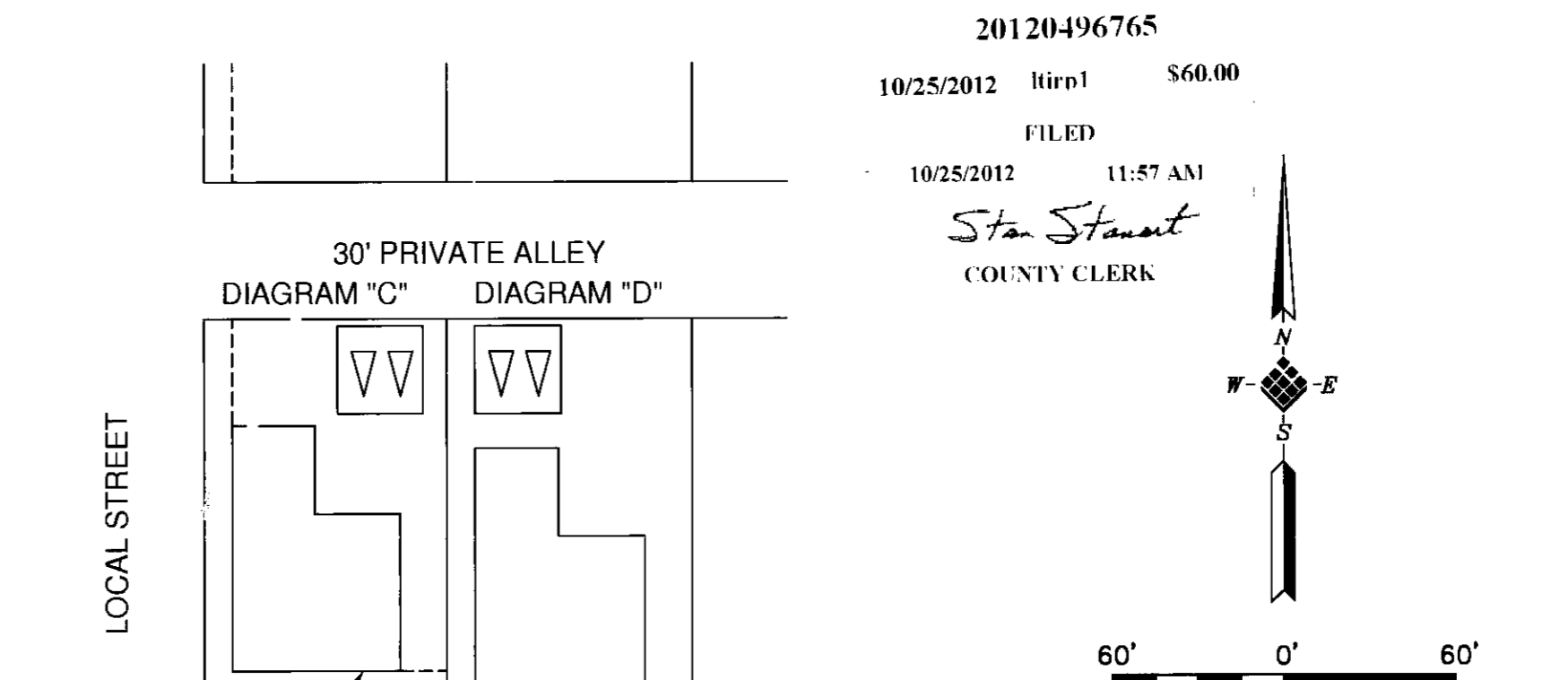
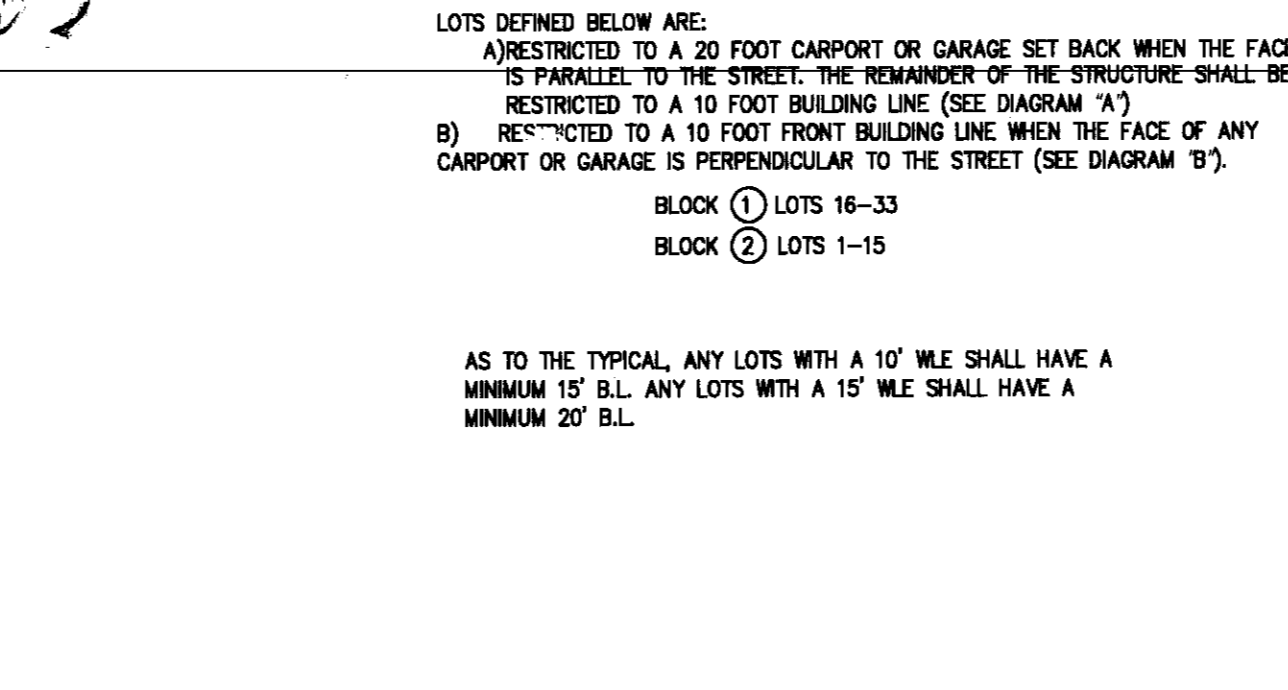
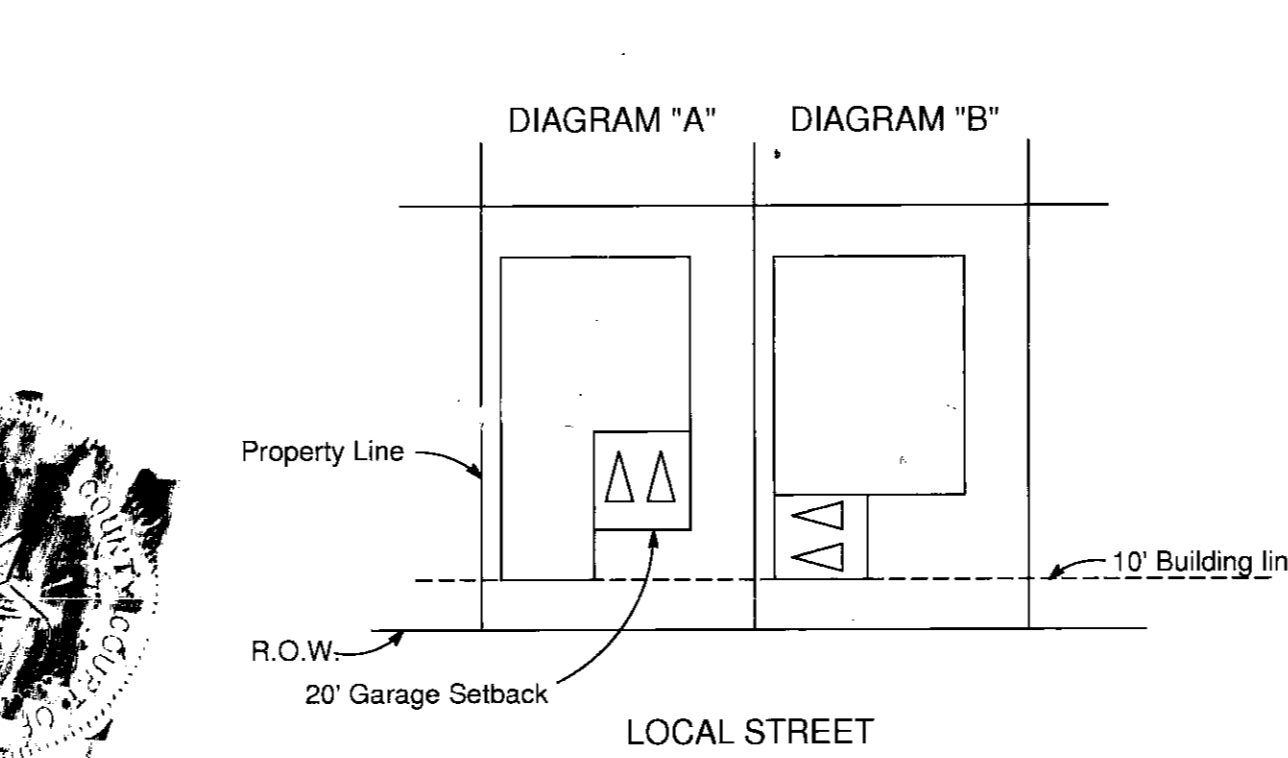

- NOTES: 1. The coordinates shown hereon are Texas South Central Zone No. 1003 State Plane Grid Coordinates (NAD83) and may be brought to surface by applying the combined scale 1:000000.00.

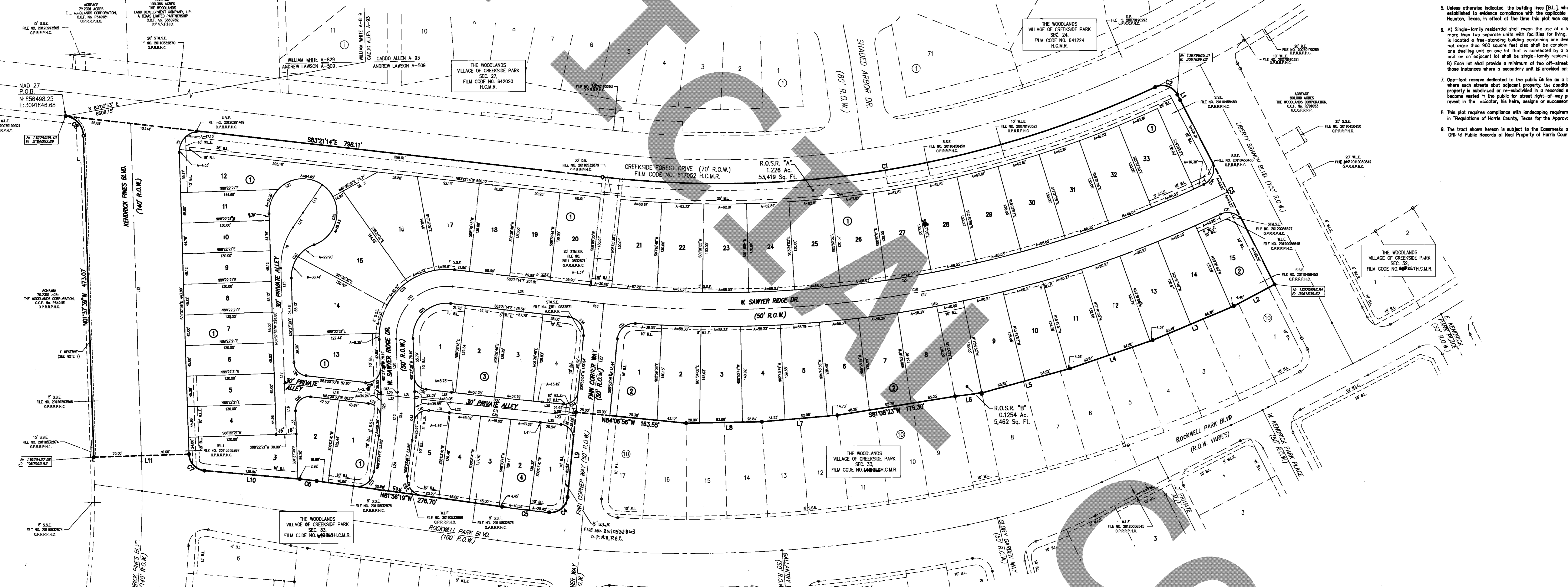

Table with 2 columns: LINE BEARING, LENGTH. Contains data for lines 1 through 121.

Table with 6 columns: CURVE, DELTA, RADIUS, LENGTH, TANGENT, CHORD BEARING, CHORD DISTANCE. Contains data for curves C1 through C20.

Table with 6 columns: CURVE, DELTA, RADIUS, LENGTH, TANGENT, CHORD BEARING, CHORD DISTANCE. Contains data for curves C21 through C40.

Table with 6 columns: CURVE, DELTA, RADIUS, LENGTH, TANGENT, CHORD BEARING, CHORD DISTANCE. Contains data for curves C41 through C40.

Table with 6 columns: CURVE, DELTA, RADIUS, LENGTH, TANGENT, CHORD BEARING, CHORD DISTANCE. Contains data for curves C41 through C40.

OFFICE OF STAN STARNETT COUNTY CLERK, HARRIS COUNTY, TEXAS

THE WOODLANDS VILLAGE OF CREEKSIDE PARK SEC 35 A 15.99 ACRE SUBDIVISION... DEVELOPER: THE WOODLANDS LAND DEVELOPMENT COMPANY, L.P. PLANNER: LJA ENGINEERING & SURVEYING, INC. - PLANNING ENGINEER: IDS Engineering Group

TAX CERTIFICATE

DON SUMNERS, CPA, RTA
HARRIS COUNTY TAX ASSESSOR-COLLECTOR
1001 PRESTON AVE., SUITE 100
HOUSTON, TEXAS 77002

Issued To:
THE WOODLANDS LAND DEVELOPMENT CO LP
PO BOX 5050
SPRING, TX 77387-5050

Legal Description:
TR 1F
ABST 509 A LAWSON

Parcel Address: 0 INDIAN HILL RD
Legal Acres: 48.4398

Print Date: 09/13/2012
Issue Date: 09/13/2012
Operator ID: AZURITA

Account Number: 043-175-000-0070
Certificate No: 11828247
Certificate Fee: \$10.00

TAX CERTIFICATES ARE ISSUED WITH THE MOST CURRENT INFORMATION AVAILABLE. ALL ACCOUNTS ARE SUBJECT TO CHANGE PER SECTION 26.15 OF THE TEXAS PROPERTY TAX CODE. THIS IS TO CERTIFY THAT ALL TAXES DUE ON THE ABOVE DESCRIBED PROPERTY HAVE BEEN EXAMINED, UP TO AND INCLUDING THE YEAR 2011. TAXES THRU 2011 ARE PAID IN FULL. TAXES HAVE NOT BEEN CALCULATED FOR YEAR(S): 2012.

Exemptions:

Certified Owner:
THE WOODLANDS LAND DEVELOPMENT CO LP
PO BOX 5050
SPRING, TX 77387-5050

Certified Tax Unit(s):
40 Harris County
41 Harris County Flood Control Dist
42 Port of Houston Authority
43 Harris County Hospital District
44 Harris County Dept. of Education
45 Lone Star College System
666 Emergency Service Dist #11 (E.M.S.)

2011 Value:	722,383
2011 Levy:	\$5,689.20
2011 Levy Balance:	\$0.00
Prior Year Levy Balance:	\$0.00
Total Levy Due:	\$0.00
P&I + Attorney Fee:	\$0.00
Total Amount Due:	\$0.00

Reference (GF) No: *[Signature]*
Issued By:
DON SUMNERS, CPA, RTA
HARRIS COUNTY TAX ASSESSOR-COLLECTOR

delinquent_tax_certificate.pdf v1.71

TAX CERTIFICATE FOR ACCOUNT: 0431750000070
AD NUMBER: 0431750000070
GF NUMBER:
CERTIFICATE NO: 1585347
COLLECTING AGENCY
Brian Ludwig
PO Box 276
Tomball TX 77377-0276

DATE: 09/20/12
FEE: \$10.00
PROPERTY DESCRIPTION
TR 1F
ABST 509 A LAWSON

000000 INDIAN HILL RD

REQUESTED BY:
COURTHOUSE SPECIALISTS
9800 NW FRWY #400
HOUSTON TX 77092

PROPERTY OWNER:
THE WOODLANDS LAND DEVELOPMENT CO LP
PO BOX 5050
SPRING TX 773875050

THIS IS TO CERTIFY THAT THE AD VALOREM RECORDS OF THE TOMBALL ISD TAX ASSESSOR-COLLECTOR REFLECT THE TAX, INTEREST, AND OTHER STATUTORY FEES THAT HAVE BEEN ASSESSED AND ARE NOW DUE TO THE TAXING ENTITIES AND FOR THE YEARS SET OUT BELOW FOR THE DESCRIBED PROPERTY HEREIN. THE TAX ASSESSOR-COLLECTOR MAKES NO CERTIFICATION AS TO THE AMOUNT OF TAX, PENALTY, INTEREST, OR OTHER FEES ASSESSED BY OR DUE ANY TAXING ENTITY FOR THE YEAR OR YEARS FOR WHICH THE TAX ASSESSOR-COLLECTOR DID NOT HAVE THE STATUTORY DUTY TO COLLECT OR KEEP RECORDS OF SUCH COLLECTION. ADDITIONAL TAXES MAY BECOME DUE ON THE DESCRIBED PROPERTY, WHICH ARE NOT REFLECTED HEREIN, IF THE SAID DESCRIBED PROPERTY HAS OR IS RECEIVING ANY SPECIAL STATUTORY VALUATIONS THAT MAY TRIGGER TAX ROLLBACK PROVISIONS. THIS CERTIFICATE APPLIES TO ADVALOREM TAXES ONLY AND DOES NOT APPLY TO ANY SPECIAL ASSESSMENT LEVIES.

CURRENT VALUES	
LAND MKT VALUE:	722,383
AG LAND VALUE:	0
APPRAISED VALUE:	722,383
EXEMPTIONS:	
LAWSUITS:	

YEAR	TAX UNIT	LEVY	PEN	INT	DEF INT	ATTY	AMOUNT DUE
2011	TOMBALL I.S.D.	0.00	0.00	0.00	0.00	0.00	0.00
2011 SUB TOTAL							\$0.00

TOTAL CERTIFIED TAX DUE 9/20/12: \$ 0.00
ISSUED TO: COURTHOUSE SPECIALISTS
ACCOUNT NUMBER: 0431750000070

CERTIFIED BY: *[Signature]* TOMBALL I.S.D.

This is a statement from the Tax Collector of Tomball I.S.D., indicating that the taxes to be imposed by Tomball Independent School District for the 2012 tax year have not been calculated as of the above date.

TAX CERTIFICATE

J.R. MOORE, JR.
MONTGOMERY COUNTY TAX ASSESSOR/ COLLECTOR
400 N. SAN JACINTO
CONROE, TX 77301-2823

Issued To:
COURTHOUSE DIRECT.COM, INC
9800 NORTHWEST FRWY, STE 400
HOUSTON, TX 77092

Legal Description:
TR 1F ABST 509 A LAWSON

Parcel Address: 0 INDIAN HILL RD
Legal Acres: 48.4400

Print Date: 09/07/2012
Paid Date: 09/07/2012
Issue Date: 09/07/2012
Operator ID: RINGLIE

Fiduciary Number: 21817778

Account Number: 00.0431.75.0000070
Certificate No: 203761693
Certificate Fee: \$10.00

TAX CERTIFICATES ARE ISSUED WITH THE MOST CURRENT INFORMATION AVAILABLE. ALL ACCOUNTS ARE SUBJECT TO CHANGE PER SECTION 26.15 OF THE TEXAS PROPERTY TAX CODE. THIS IS TO CERTIFY THAT ALL TAXES DUE ON THE ABOVE DESCRIBED PROPERTY HAVE BEEN EXAMINED, UP TO AND INCLUDING THE YEAR 2011. TAXES THRU 2011 ARE PAID IN FULL. TAXES HAVE NOT BEEN CREATED FOR YEAR(S): 2012.

Exemptions:

Certified Owner:
THE WOODLANDS LAND DEVELOPMENT CO LP
PO BOX 5050
SPRING, TX 77387-5050

Certified Tax Unit(s):
513 THE WOODLANDS TOWNSHIP

2011 Value:	722,383
2011 Levy:	\$2,347.74
2011 Levy Balance:	\$0.00
Prior Year Levy Balance:	\$0.00
Total Levy Due:	\$0.00
P&I + Attorney Fee:	\$0.00
Total Amount Due:	\$0.00

PROPERTY OMITTED FROM THE APPRAISAL ROLL AS DESCRIBED UNDER TAX ROLL SECTION 25.21 IS NOT INCLUDED IN THE CERTIFICATE (TAX ROLL SECTION 24.08(B)). THIS IS TO CERTIFY THAT ALL TAXES DUE ON THE ABOVE DESCRIBED PROPERTY TO ITS ASSIGNED USAGE, THE ABOVE LEGAL PROPERTY MAY HAVE RECEIVED SPECIAL VALUATION, AND ADDITIONAL ROLLBACK TAXES MAY BECOME DUE BASED ON THE PROVISIONS OF THE SPECIAL VALUATION

Reference (GF) No: N/A
Issued By:
J.R. MOORE, JR.
MONTGOMERY COUNTY TAX ASSESSOR/ COLLECTOR
936-539-7897

delinquent_tax_certificate.pdf v1.71

TAX CERTIFICATE
NO: 716
Page: 1

Collecting Office: HARRIS-MONTGOMERY COUNTIES MUD 386
TIM SPENCER, TAX ASSESSOR-COLLECTOR
822 WEST PASADENA BLVD
DEER PARK, TX 77536-5749

Collecting Taxes For: HARRIS-MONTGOMERY COUNTIES MUD #386

Harris-Montgomery Counties Municipal Utility District Number 386

822 West Pasadena Boulevard
Deer Park, Texas 77536-5749
Phone: 281/479-7798 Fax: 281/479-5980

The Woodlands Land Development Company LP
PO Box 5050
Spring, TX 77387-5050

RE: Harris County Account Numbers: (CSP 35)
043-175-000-0070

Gentlemen,
You inquired about the 2012 property taxes due on the above referenced accounts. The 2012 tax rate not been set by the Board of Directors as of this date for Harris-Montgomery Counties Municipal Utility District Number 386 and therefore the 2012 tax amount is not due or available at this time.

Please do not hesitate to give us a call if you should have any questions regarding this matter.

Sincerely yours,
[Signature]
Tim Spencer
Tax Assessor-Collector
September 10, 2012

PROPERTY OWNER:
THE WOODLANDS LAND DEVELOPMENT CO LP
PO BOX 5050
SPRING, TX 77387-5050

PROPERTY DESCRIPTION:
CREEKSIDE GREEN DR
TR 1F
ABST 509 A LAWSON

ACRES: 10.0374

STATUS:
Property Account Number: 51981
PIDN: 0431750000070

This is to certify that after a careful check of the tax records of this office, the following delinquent taxes, penalties and interest are due on the described property for this taxing unit.

Year	Taxing Delinquent	Type	Base Tax Due	Penalties & Interest		
TOTAL DELINQUENT: \$ 0.00						
***** CURRENT YEAR TAXES *****						
YEAR	ENTITY	TYPE	NET VALUE	BASE LEVY	AMOUNT PAID	AMOUNT DUE
2011	386		161,669	1,600.52	1,600.52	0.00
TOTAL DUE: \$ 0.00						

(if applicable) The above property has/is receiving special valuation based on its use, and additional rollback taxes may become due based on the provisions of the special valuation.

[Signature]
Signature of Authorized Officer

SEPTEMBER 10, 2012
Date of Tax Certificate

OFFICE OF
STAN STANART
COUNTY CLERK, HARRIS COUNTY, TEXAS

MAP RECORDS OF COUNTY CLERK

FILM CODE 649254

THE WOODLANDS VILLAGE OF CREEKSIDE
PARK SEC 35

THIS IS PAGE 2 OF 2 PAGES

SCANNER KM-4850w



TAX CERTIFICATE

DON SUMNERS, CPA, RTA
HARRIS COUNTY TAX ASSESSOR-COLLECTOR
1001 PRESTON AVE., SUITE 100
HOUSTON, TEXAS 77002

Issued To:
THE WOODLANDS LAND DEVELOPMENT CO LP
PO BOX 5050
SPRING, TX 77387-5050

Legal Description:
TR 1G
ABST 509 A LAWSON

Parcel Address: 7700 AUGUSTA PINE DR
Legal Acres: 53.6769

Account Number: 043-175-000-0071
Certificate No: 11828252
Certificate Fee: \$10.00

Print Date: 09/13/2012
Issue Date: 09/13/2012
Operator ID: AZURITA

TAX CERTIFICATES ARE ISSUED WITH THE MOST CURRENT INFORMATION AVAILABLE. ALL ACCOUNTS ARE SUBJECT TO CHANGE PER SECTION 26.15 OF THE TEXAS PROPERTY TAX CODE. THIS IS TO CERTIFY THAT ALL TAXES DUE ON THE ABOVE DESCRIBED PROPERTY HAVE BEEN EXAMINED, UP TO AND INCLUDING THE YEAR 2011. TAXES THRU 2011 ARE PAID IN FULL. TAXES HAVE NOT BEEN CALCULATED FOR YEAR(S): 2012.

Exemptions:

Certified Owner:
THE WOODLANDS LAND DEVELOPMENT CO LP
PO BOX 5050
SPRING, TX 77387-5050

Certified Tax Unit(s):
40 Harris County
41 Harris County Flood Control Dist
42 Port of Houston Authority
43 Harris County Hospital District
44 Harris County Dept. of Education
45 Lone Star College System
666 Emergency Service Dist #11 (E.M.S.)

2011 Value:	714,645
2011 Levy:	\$5,628.26
2011 Levy Balance:	\$0.00
Prior Year Levy Balance:	\$0.00
Total Levy Due:	\$0.00
P&I + Attorney Fee:	\$0.00
Total Amount Due:	\$0.00

TAX CERTIFICATE FOR ACCOUNT: 0431750000071
AD NUMBER: 0431750000071
GF NUMBER:
CERTIFICATE NO: 1585379
COLLECTING AGENCY
Brian Ludwig
PO Box 276
Tomball TX 77377-0276

DATE: 09/20/12
FEE: \$10.00
PROPERTY DESCRIPTION
TR 1G
ABST 509 A LAWSON

0007700 AUGUSTA PINE DR

REQUESTED BY:
COURTHOUSE SPECIALISTS
9800 NW FRWY #400
HOUSTON TX 77092

PROPERTY OWNER:
THE WOODLANDS LAND DEVELOPMENT CO LP
PO BOX 5050
SPRING TX 773875050

THIS IS TO CERTIFY THAT THE AD VALOREM RECORDS OF THE TOMBALL ISD TAX ASSESSOR-COLLECTOR REFLECT THE TAX, INTEREST, AND OTHER STATUTORY FEES THAT HAVE BEEN ASSESSED AND ARE NOW DUE TO THE TAXING ENTITIES AND FOR THE YEARS SET OUT BELOW FOR THE DESCRIBED PROPERTY HEREIN. THE TAX ASSESSOR-COLLECTOR MAKES NO CERTIFICATION AS TO THE AMOUNT OF TAX, PENALTY, INTEREST, OR OTHER FEES ASSESSED BY OR DUE ANY TAXING ENTITY FOR THE YEAR OR YEARS FOR WHICH THE TAX ASSESSOR-COLLECTOR DID NOT HAVE THE STATUTORY DUTY TO COLLECT OR KEEP RECORDS OF SUCH COLLECTION. ADDITIONAL TAXES MAY BECOME DUE ON THE DESCRIBED PROPERTY, WHICH ARE NOT REFLECTED HEREIN, IF THE SAID DESCRIBED PROPERTY HAS OR IS RECEIVING ANY SPECIAL STATUTORY VALUATIONS THAT MAY TRIGGER TAX ROLLBACK PROVISIONS. THIS CERTIFICATE APPLIES TO ADVALOREM TAXES ONLY AND DOES NOT APPLY TO ANY SPECIAL ASSESSMENT LEVIES.

CURRENT VALUES	
LAND MKT VALUE:	714,645
AG LAND VALUE:	0
APPRAISED VALUE:	714,645
EXEMPTIONS:	
LAWSUITS:	

YEAR	TAX UNIT	LEVY	PEN	INT	DEF INT	ATTY	AMOUNT DUE
2011	TOMBALL I.S.D.	0.00	0.00	0.00	0.00	0.00	0.00
2011 SUB TOTAL							\$0.00

TOTAL CERTIFIED TAX DUE 9/20/12: \$ 0.00
ISSUED TO: COURTHOUSE SPECIALISTS
ACCOUNT NUMBER: 0431750000071

CERTIFIED BY: *[Signature]* TOMBALL I.S.D.

This is a statement from the Tax Collector of Tomball I.S.D., indicating that the taxes to be imposed by Tomball Independent School District for the 2012 tax year have not been calculated as of the above date.

Reference (GF) No: *[Signature]*
Issued By:
DON SUMNERS, CPA, RTA
HARRIS COUNTY TAX ASSESSOR-COLLECTOR

delinquent_tax_certificate.pdf v1.71

TAX CERTIFICATE

Harris-Montgomery Counties Municipal Utility District Number 386

TAX CERTIFICATE

TAX CERTIFICATE FOR ACCOUNT: 043175000072

Montgomery County Tax Assessor/Collector
J.R. MOORE, JR.
400 N. SAN JACINTO
CONROE, TX 77380-2823

822 West Pasadena Boulevard
Deer Park, Texas 77356-5749
Phone: 281-479-7798 Fax: 281-479-9590

DON SUMMERS, CPA, RITA
HARRIS COUNTY TAX ASSESSOR-COLLECTOR
1001 PRESTON AVE., SUITE 100
HOUSTON, TEXAS 77002

PROPERTY DESCRIPTION
COURTHOUSE SPECIALISTS
9600 NW FRWY #400
HOUSTON, TX 77062

Issued To: COURTHOUSE DIRECT.COM, INC
Legal Description: TR 10 ABST 509 A LAWSON
Parcel Address: 7700 ANGLISTA FINE DR
Legal Acres: 53.6770

The Woodlands Land Development Company LP
PO Box 5050
Spring, TX 77387-5050
RE: TR 10
ABST 509 A LAWSON
Account Number: 043-175-000-0071

Issued To: THE WOODLANDS LAND DEVELOPMENT CO LP
Legal Description: TR 10 ABST 509 A LAWSON
Parcel Address: 23802 KUYKENDAH RD
Legal Acres: 54.1940

PROPERTY OWNER: THE WOODLANDS LAND DEVELOPMENT CO LP
PO BOX 5050
SPRING TX 773875000

2011 Value: 714,645
2011 Levy: \$2,322.60
2011 Levy Balance: \$0.00
Prior Year Levy Balance: \$0.00
Total Levy Due: \$0.00
P&I - Attorney Fee: \$0.00
Total Amount Due: \$0.00

Exemptions: OPEN SPACE
Certified Owner: THE WOODLANDS LAND DEVELOPMENT CO LP
Certified Tax Unit(s): 313 THE WOODLANDS TOWNSHIP

2011 Value: 1,057,231
2011 Levy: \$11.72
2011 Levy Balance: \$0.00
Prior Year Levy Balance: \$0.00
Total Levy Due: \$0.00
P&I - Attorney Fee: \$0.00
Total Amount Due: \$0.00

CURRENT VALUES
LAND MCT VALUE: 6,568
IMPROVEMENT: 0
AG LAND VALUE: 0
DEF HOMESTEAD: 0
APPRaised VALUE: 1,057,231
LIMITED VALUE: 0

delinquen_tx_certificate.pdf v1.71

delinquen_tx_certificate.pdf v1.71

delinquen_tx_certificate.pdf v1.71

TAX CERTIFICATE

Harris-Montgomery Counties Municipal Utility District Number 386

TAX CERTIFICATE

TAX CERTIFICATE FOR ACCOUNT: 043175000103

Montgomery County Tax Assessor/Collector
J.R. MOORE, JR.
400 N. SAN JACINTO
CONROE, TX 77380-2823

822 West Pasadena Boulevard
Deer Park, Texas 77356-5749
Phone: 281-479-7798 Fax: 281-479-9590

DON SUMMERS, CPA, RITA
HARRIS COUNTY TAX ASSESSOR-COLLECTOR
1001 PRESTON AVE., SUITE 100
HOUSTON, TEXAS 77002

PROPERTY DESCRIPTION
COURTHOUSE SPECIALISTS
9800 NW FRWY #400
HOUSTON, TX 77062

Issued To: COURTHOUSE DIRECT.COM, INC
Legal Description: TR 10 ABST 509 A LAWSON
Parcel Address: 23802 KUYKENDAH RD
Legal Acres: 54.1940

The Woodlands Land Development Company
PO Box 5050
Spring, TX 77387-5050
RE: TR 10
ABST 509 A LAWSON
Account Number: 043-175-000-0072

Issued To: THE WOODLANDS LAND DEV CO LP
Legal Description: TR 10 ABST 509 A LAWSON
Parcel Address: 0 CREEKSIDE FOREST DR
Legal Acres: 31.3105

PROPERTY OWNER: THE WOODLANDS LAND DEV CO LP
3 GROCANS PARK DR STE 220
SPRING TX 77302937

2011 Value: 0
2011 Levy: \$3,496.64
2011 Levy Balance: \$0.00
Prior Year Levy Balance: \$0.00
Total Levy Due: \$0.00
P&I - Attorney Fee: \$0.00
Total Amount Due: \$0.00

Exemptions: OPEN SPACE
Certified Owner: THE WOODLANDS LAND DEVELOPMENT CO LP
Certified Tax Unit(s): 313 THE WOODLANDS TOWNSHIP

2011 Value: 928,882
2011 Levy: \$7,315.51
2011 Levy Balance: \$0.00
Prior Year Levy Balance: \$0.00
Total Levy Due: \$0.00
P&I - Attorney Fee: \$0.00
Total Amount Due: \$0.00

CURRENT VALUES
LAND MCT VALUE: 928,882
IMPROVEMENT: 0
AG LAND VALUE: 0
DEF HOMESTEAD: 0
APPRaised VALUE: 928,882
LIMITED VALUE: 0

delinquen_tx_certificate.pdf v1.71

delinquen_tx_certificate.pdf v1.71

delinquen_tx_certificate.pdf v1.71

TAX CERTIFICATE

Montgomery County Tax Assessor/Collector

Montgomery County Tax Assessor/Collector
J.R. MOORE, JR.
400 N. SAN JACINTO
CONROE, TX 77380-2823

822 West Pasadena Boulevard
Deer Park, Texas 77356-5749
Phone: 281-479-7798 Fax: 281-479-9590

DON SUMMERS, CPA, RITA
HARRIS COUNTY TAX ASSESSOR-COLLECTOR
1001 PRESTON AVE., SUITE 100
HOUSTON, TEXAS 77002

PROPERTY DESCRIPTION
COURTHOUSE SPECIALISTS
9800 NW FRWY #400
HOUSTON, TX 77062

Issued To: COURTHOUSE DIRECT.COM, INC
Legal Description: TR 10 ABST 509 A LAWSON
Parcel Address: 0 CREEKSIDE FOREST DR
Legal Acres: 31.3105

The Woodlands Land Development Company LP
PO Box 5050
Spring, TX 77387-5050
RE: TR 7B
ABST 509 A LAWSON
Account Number: 043-175-000-0103

2011 Value: 928,882
2011 Levy: \$7,315.51
2011 Levy Balance: \$0.00
Prior Year Levy Balance: \$0.00
Total Levy Due: \$0.00
P&I - Attorney Fee: \$0.00
Total Amount Due: \$0.00

CURRENT VALUES
LAND MCT VALUE: 928,882
IMPROVEMENT: 0
AG LAND VALUE: 0
DEF HOMESTEAD: 0
APPRaised VALUE: 928,882
LIMITED VALUE: 0

delinquen_tx_certificate.pdf v1.71

delinquen_tx_certificate.pdf v1.71

delinquen_tx_certificate.pdf v1.71

Harris-Montgomery Counties Municipal Utility District Number 386

Montgomery County Tax Assessor/Collector
J.R. MOORE, JR.
400 N. SAN JACINTO
CONROE, TX 77380-2823

822 West Pasadena Boulevard
Deer Park, Texas 77356-5749
Phone: 281-479-7798 Fax: 281-479-9590

DON SUMMERS, CPA, RITA
HARRIS COUNTY TAX ASSESSOR-COLLECTOR
1001 PRESTON AVE., SUITE 100
HOUSTON, TEXAS 77002

PROPERTY DESCRIPTION
COURTHOUSE SPECIALISTS
9800 NW FRWY #400
HOUSTON, TX 77062

Issued To: COURTHOUSE DIRECT.COM, INC
Legal Description: TR 10 ABST 509 A LAWSON
Parcel Address: 0 CREEKSIDE FOREST DR
Legal Acres: 31.3105

The Woodlands Land Development Company LP
PO Box 5050
Spring, TX 77387-5050
RE: TR 7B
ABST 509 A LAWSON
Account Number: 043-175-000-0103

2011 Value: 928,882
2011 Levy: \$7,315.51
2011 Levy Balance: \$0.00
Prior Year Levy Balance: \$0.00
Total Levy Due: \$0.00
P&I - Attorney Fee: \$0.00
Total Amount Due: \$0.00

CURRENT VALUES
LAND MCT VALUE: 928,882
IMPROVEMENT: 0
AG LAND VALUE: 0
DEF HOMESTEAD: 0
APPRaised VALUE: 928,882
LIMITED VALUE: 0

delinquen_tx_certificate.pdf v1.71

delinquen_tx_certificate.pdf v1.71

delinquen_tx_certificate.pdf v1.71

OFFICE OF STAN STABART
COUNTY CLERK, HARRIS COUNTY, TEXAS
MAP RECORDS OF COUNTY CLERK
649254A
FILM CODE

THE WOODLANDS VILLAGE OF CREEKSIDE
PARK SEC 35

THIS IS PAGE 2 OF 2 PAGES
SCANNER RM-4850w