

STATE OF TEXAS  
COUNTY OF HARRIS

We, THE WOODLANDS LAND DEVELOPMENT COMPANY, L.P., A TEXAS LIMITED PARTNERSHIP, acting by and through THE WOODLANDS OPERATING COMPANY, L.P., A TEXAS LIMITED PARTNERSHIP, its authorized agent, acting herein by and through its President Tim Welbes, owner hereinafter referred to as Owners of the 15.68 acre tract described in the above and foregoing map of THE WOODLANDS VILLAGE OF CREEKSIDE PARK SEC. 25, do hereby make and establish said subdivision and development plan of said property according to all laws, dedications, restrictions and regulations on said maps or plat and hereby dedicate to the use of the public forever, all streets (except those streets designated as private streets, or permanent access easements), ditches, parks, water courses, drains, easements and public places shown thereon for the purposes and considerations therein expressed; and do hereby bind ourselves, our heirs, successors and assigns to warrant and forever defend the title on the land so dedicated.

FURTHER, Owners have dedicated and by these presents do dedicate to the use of the public for public utility purpose forever unobstructed aerial easements. The aerial easements shall extend horizontally on additional eleven feet (11') for ten feet (10') back-to-back ground easements or eight feet (8') for fourteen feet (14') back-to-back ground easements or seven feet (7') for sixteen feet (16') back-to-back ground easements, from a plane sixteen feet (16') above the ground level upward, located adjacent to and adjoining said public utility easements that are designated with aerial easements (U.E. & A.E.) as indicated and depicted, hereon, whereby the aerial easement totals twenty one feet, six inches (21'6") in width.

FURTHER, Owners have dedicated and by these presents do dedicate to the use of the public for public utility purpose forever unobstructed aerial easements. The aerial easements shall extend horizontally on additional ten feet (10') for ten feet (10') back-to-back ground easements or eight feet (8') for fourteen feet (14') back-to-back ground easements or seven feet (7') for sixteen feet (16') back-to-back ground easements, from a plane sixteen feet (16') above the ground level upward, located adjacent to and adjoining said public utility easements that are designated with aerial easements (U.E. & A.E.) as indicated and depicted hereon, whereby the aerial easement totals thirty feet (30') in width.

FURTHER, Owners do hereby declare that all parcels of land designated as lots on this plat are originally intended for the construction of single family residential dwelling units thereon and shall be restricted for some under the terms and conditions of such restrictions filed separately.

FURTHER, Owners do hereby covenant and agree that all of the property within the boundaries of this plat is hereby restricted to prevent the drainage of any septic tanks into any public or private street, permanent access easement, road or alley or any drainage ditch, either directly or indirectly.

FURTHER, Owners do hereby dedicate to the public a strip of land fifteen (15) feet wide on each side of the center line of any and all boulevards, avenues, gulches, ravines, draws, sloughs or other natural drainage courses located in said plat, as easements for drainage purposes, giving the City of Houston, Harris County, or any other governmental agency, the right to enter upon said easement at any and all times for the purpose of construction and maintenance of drainage facilities and structures.

FURTHER, Owners do hereby covenant and agree that all of the property within the boundaries of this plat and adjacent to any drainage easement, ditch, gulch, creek or natural drainage way shall hereby be restricted to keep such drainage ways and easements clear of fences, buildings, planting and other obstructions to the operations and maintenance of the drainage facility and that such obstructions shall not be permitted to drain directly into this easement except by means of an approved drainage structure.

FURTHER, Owners certify and covenant that they have complied with and will comply with existing Harris County Road Law, Section 31-C as amended by Chapter 614, Acts of 1973, 63rd Legislature and all other regulations heretofore on file with the Harris County Engineer and adopted by the Commissioners' Court of Harris County.

IN TESTIMONY WHEREOF, THE WOODLANDS OPERATING COMPANY, L.P., A TEXAS LIMITED PARTNERSHIP, acting in its capacity as authorized agent of THE WOODLANDS LAND DEVELOPMENT COMPANY, L.P., A TEXAS LIMITED PARTNERSHIP, has caused these presents to be signed by Tim Welbes, its President, thereunto authorized, this 10th day of JUNE 2011.

THE WOODLANDS LAND DEVELOPMENT COMPANY, L.P.,  
A Texas Limited Partnership

By: *Tim Welbes*  
Name: Tim Welbes  
Title: President

I, Arthur L. Storey, Jr., County Engineer of Harris County, hereby certify that the plat of this subdivision complies with all the existing rules and regulations of this office as adopted by the Harris County Commissioners' Court and that it complies or will comply with all applicable provisions of the Harris County Road Law as amended and all other Court adopted orders and decrees.

I, Stan Stantart, County Clerk of Harris County and ex officio clerk of the Harris County Commissioners' Court, do hereby certify that the within instrument was approved at a legally convened meeting of the Harris County Commissioners' Court held on October 11, 2011 by an order entered into the minutes of the court.

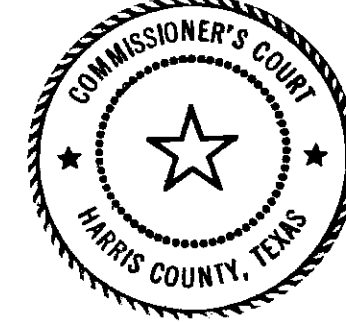

Stan Stantart  
County Clerk  
of Harris County, Texas  
By: *Stan Stantart*  
Deputy

I, Stan Stantart, County Clerk of Harris County, do hereby certify that the within instrument with its correct authentication was filed for registration in my office on 10/11/2011, at 11:57 a.m., of Book 14, 1645104, and of Film Code No. 643009 of the Map Records of Harris County for said county.

Witness my hand and seal of office, at Houston, the day and date last above written.

ANY PROVISION HEREIN WHICH RESTRICTS THE SALE, RENTAL OR USE OF THE DESCRIBED REAL PROPERTY BECAUSE OF COLOR OR RACE IS INVALID AND UNENFORCEABLE UNDER FEDERAL LAW.

This certificate is valid only as to the instrument on which the original signature is placed and only to the extent that such instrument is not altered or changed after recording.

Stan Stantart  
County Clerk  
of Harris County, Texas  
By: *Edwina V. Mack*  
Deputy

LINE TABLE

LINE	BEARING	LENGTH
L1	S48°11'30"W	74.44'
L2	S63°47'48"W	101.71'
L3	S55°34'21"W	20.55'
L4	S65°40'10"W	63.70'
L5	N86°09'47"W	34.30'
L6	N54°44'47"W	124.85'
L7	N51°21'54"W	108.64'
L8	N43°28'08"W	104.81'
L9	N59°04'41"E	46.87'
L10	N84°42'02"E	53.54'
L11	N27°35'05"	32.24'
L12	S01°55'52"E	80.20'
L13	S71°58'38"W	163.98'
L14	S71°58'38"W	28.91'
L15	S71°58'38"W	192.87'
L16	S81°24'34"W	106.85'
L17	S88°53'30"W	234.73'
L18	N35°12'24"W	208.74'
L19	N20°33'38"W	51.18'
L20	N20°33'38"W	290.06'
L21	S01°55'52"E	57.12'
L22	N20°33'38"W	1.36'
L23	N89°29'22"E	23.44'
L24	S20°30'38"E	4.93'
L25	N17°52'30"E	67.48'
L26	N01°55'52"E	73.29'

CURVE TABLE

CURVE	DELTA	RADIUS	LENGTH	TANGENT	CHORD BEARING	CHORD DISTANCE
C1	101°15'56"	1315.00'	234.07'	117.35'	N67°17'45"E	233.76'
C2	15°40'28"	1213.23'	331.89'	166.99'	N67°17'45"E	330.86'
C3	73°55'31"	150.00'	193.54'	112.86'	S35°01'54"W	180.39'
C4	20°35'05"	400.00'	143.71'	72.84'	S81°42'07"W	142.84'
C5	142°1'38"	500.00'	256.30'	82.72'	S35°25'23"W	124.89'
C6	37°17'19"	300.00'	21.24'	13.63'	S87°19'51"W	27.24'
C7	172°58'56"	500.00'	152.56'	76.85'	S60°09'02"W	151.87'
C8	75°34'06"	125.00'	165.58'	97.49'	N73°09'27"W	153.75'
C9	90°00'00"	25.00'	39.27'	25.00'	S43°04'08"W	35.36'
C10	73°55'31"	180.00'	232.24'	135.46'	S35°01'54"W	218.47'
C11	20°35'05"	375.00'	134.73'	68.10'	S81°42'07"W	134.00'
C12	172°58'56"	525.00'	163.10'	83.72'	S60°09'02"W	159.57'
C13	68°18'11"	150.00'	181.04'	103.39'	N78°31'54"W	170.25'
C14	20°35'05"	150.00'	52.79'	26.87'	N52°02'17"W	52.52'
C15	28°54'51"	100.00'	46.87'	23.93'	N48°38'49"W	46.54'
C16	180°00'00"	50.00'	157.08'	INFINITE	N54°47'36"E	100.00'
C17	28°54'51"	100.00'	52.12'	26.87'	S20°16'32"E	51.53'
C18	51°33'03"	25.00'	37.44'	36.19'	S31°08'11"E	63.19'
C19	84°14'47"	100.00'	34.88'	51.22'	S81°59'09"E	91.18'
C20	83°07'19"	25.00'	40.83'	26.40'	N22°19'51"E	36.31'
C21	180°00'00"	50.00'	157.08'	INFINITE	N65°46'21"E	100.00'
C22	89°35'39"	25.00'	43.46'	29.58'	S74°01'38"E	38.19'
C23	4°45'59"	475.00'	39.51'	19.77'	N53°47'33"E	39.50'
C24	12°38'07"	425.00'	95.85'	48.16'	N57°52'37"E	95.75'
C25	64°11'17"	25.00'	37.03'	22.85'	N23°58'23"E	33.73'
C26	90°00'00"	50.00'	78.54'	50.00'	N24°28'22"E	70.71'
C27	90°00'00"	50.00'	78.54'	50.00'	S85°30'36"E	70.71'
C28	87°29'43"	25.00'	38.18'	23.93'	S64°15'29"E	34.57'
C29	73°55'31"	120.00'	154.83'	90.30'	N38°01'54"E	144.31'
C30	90°00'00"	25.00'	39.27'	25.00'	N46°55'52"W	35.36'

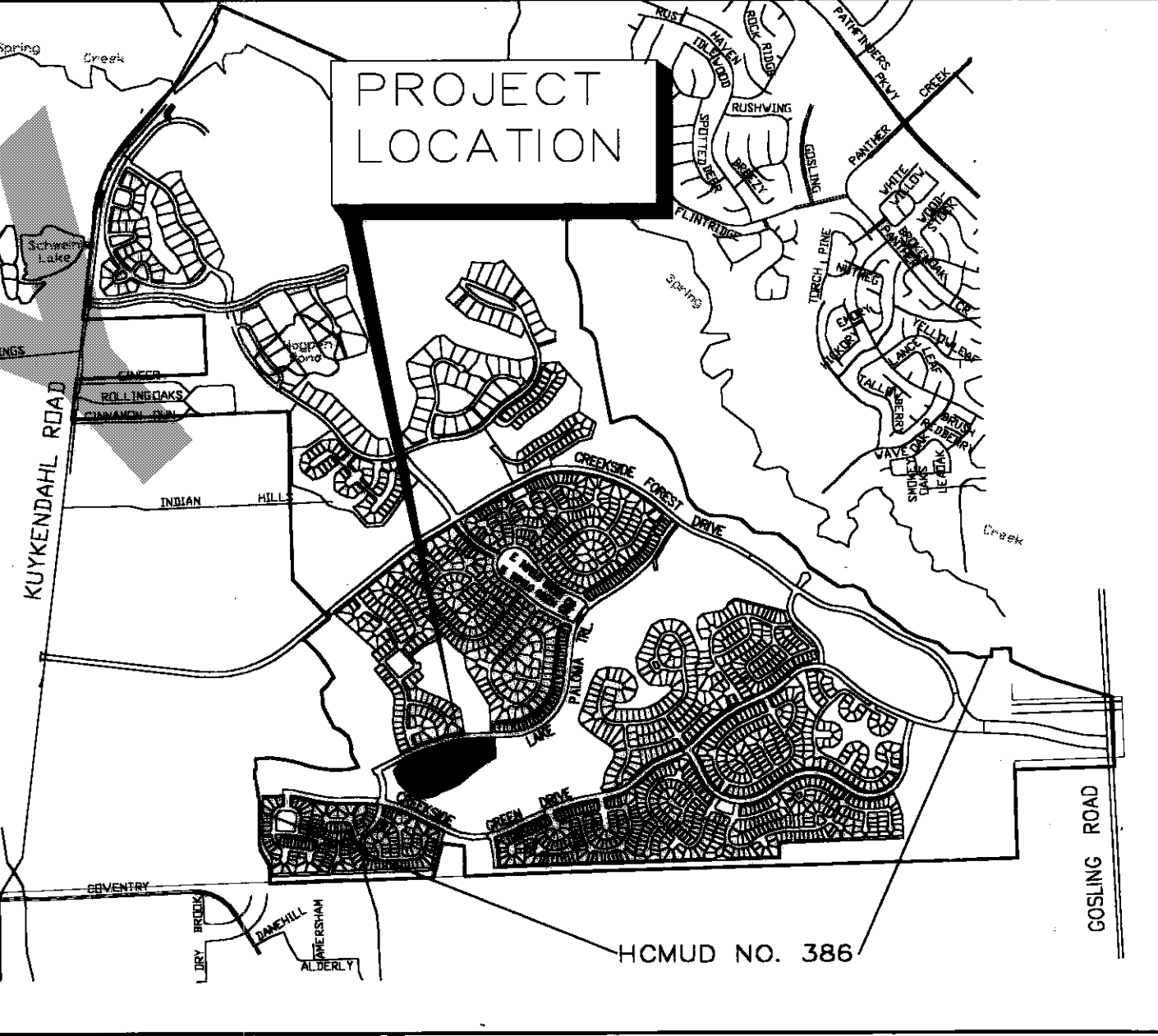
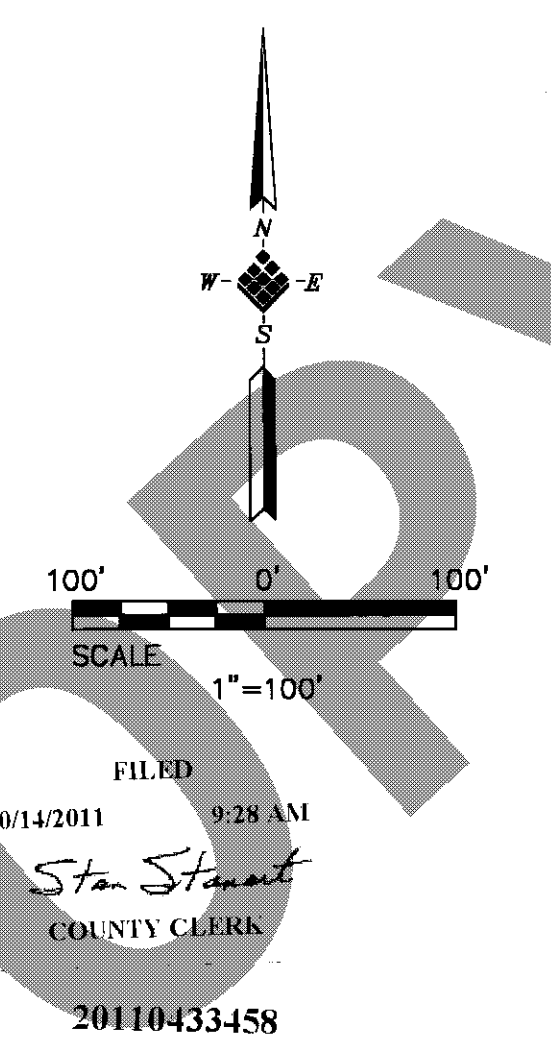

FILED 10/14/2011 9:28 AM  
Stan Stantart  
COUNTY CLERK  
20110433458

10/14/2011 Hrrp1 \$60.00  
ACREAGE THE WOODLANDS LAND DEVELOPMENT COMPANY, L.P. C.C.F. No. 1916385 O.P.R.R.P.H.C. 38,454 Sq. Ft.  
RESERVE "C"  
THE WOODLANDS VILLAGE OF CREEKSIDE PARK SEC. 11 PARCEL REPLAT NO. 1 FILM CODE NO. 638238 H.C.M.R.  
WILLIAM WHITE A-829 17  
ANDREW LAWSON A-509 16  
CHAD ALLEN A-83  
ANDREW LAWSON A-509

- NOTES:
- The coordinates shown hereon are Texas South Central Zone No. 4203 State Plane Grid Coordinates (NAD83) and may be brought to surface by applying the combined scale 1.0000396.
  - B.L. indicates a building line  
U.E. indicates a utility easement  
STM, SWR, ESM, indicates a storm sewer easement  
W.L.E. indicates a water line easement  
S.S.E. indicates a sanitary sewer easement  
VOL. PG. indicates Volume, Page  
H.C.P.R. indicates Harris County Parcel Records  
H.C.D.R. indicates Harris County Deed Records  
H.C.C.F. No. indicates Harris County Clerk File Number  
H.C.P.R.P. indicates Harris County Real Property Records  
H.C.D.P.R.P. indicates Harris County Official Public Records of Real Property  
H.C.F.C.D. indicates Harris County Flood Control District  
Eam'L. indicates easement  
F.H.E. indicates a fire hydrant easement  
R.O.S.R. indicates a Restricted Open Space Reserve  
D.E. indicates a drainage easement  
RB indicates radial bearing  
Δ indicates corners in line not set
  - All non-perimeter easements on property lines are centered unless otherwise noted.
  - All bearings are based on the 1927 Texas State Plane Coordinate System, Lambert Projection South Central Zone.
  - Unless otherwise indicated, the building lines (B.L.) whether one or more, shown on this subdivision plat are established to evidence compliance with the applicable provisions of Chapter 42, Code of Ordinances, City of Houston, Texas, in effect at the time this plat was approved, which may be amended from time to time.
  - A) Single-family residential shall mean the use of a lot with one building designed for and containing not more than two separate units with facilities for living, sleeping, cooking and eating therein. A lot upon which is located a free-standing building containing one dwelling unit and a detached secondary dwelling unit of not more than 900 square feet also shall be considered single-family residential. A building that contains one dwelling unit on one lot that is connected by a party wall to another building containing one dwelling unit on an adjacent lot shall be single-family residential.  
B) Each lot shall provide a minimum of two off-street parking spaces per dwelling unit on each lot. In those instances where a secondary unit is provided only one additional space shall be provided.
  - This plat requires compliance with landscaping requirements prior to occupancy of structures as mandated in "Regulations of Harris County, Texas for the Approval and Acceptance of Infrastructure".
  - All lots within this subdivision are:  
A) Restricted to a 20-foot easement or garage setback when the face is parallel to the street, the remainder of the structure shall be restricted to a 20 foot building line (see diagram "A") and  
B) Restricted to a 10 foot front building line when the face of any porch or garage is perpendicular to the street (see diagram "B"), unless otherwise shown.
  - The tract shown hereon is subject to the Easements as Recorded under File No. 20110269239, in the Official Public Records of Real Property of Harris County, Texas.  
File No. 20110269191  
and File No. 20110269239

STATE OF TEXAS  
COUNTY OF MONTGOMERY

BEFORE ME, the undersigned authority, on this day personally appeared Tim Welbes, President of THE WOODLANDS OPERATING COMPANY, L.P., a Texas Limited Partnership, Authorized Agent of THE WOODLANDS LAND DEVELOPMENT COMPANY, L.P., a Texas Limited Partnership, known to me to be the person whose name is subscribed to the foregoing instrument and acknowledged to me that he executed the same for the purposes and considerations therein expressed, and in the capacity therein set out, and as an act and deed of said limited partnership.

GIVEN UNDER MY HAND AND SEAL OF OFFICE this 10th day of JUNE 2011.

*C. Haddox*  
Notary Public in and for the State of Texas  
My Commission Expires: 10-20-13

I, Stephen P. Matovich, am registered under the laws of the State of Texas to practice the profession of surveying and hereby certify that the above subdivision is true and correct; was prepared from an actual survey of the property made under my supervision on the ground; that all boundary corners, angle points, points of curvature and other points of reference have been marked with iron (or other suitable permanent metal) pipes or rods having an outside diameter of not less than three quarter (3/4) inch and a length of not less than three (3) feet; and that the plot boundary corners have been tied to the nearest survey corner and NAD83 state plane projections.

*Stephen P. Matovich* 6-14-11  
Stephen P. Matovich  
Registered Professional Land Surveyor  
Texas Registration No. 5347

This is to certify that the Planning Commission of the City of Houston, Texas, has approved this plat and subdivision of THE WOODLANDS VILLAGE OF CREEKSIDE PARK SEC. 25, in conformance with the laws of the State of Texas and the ordinances of the City of Houston as shown hereon and authorized the recording of this plat this 20th day of July 2011.

By: *Mark A. Kilkenny* Or By: *M. Somny Garza*, Vice Chairman  
Mark A. Kilkenny, Chair M. Somny Garza, Vice Chairman

By: *Marlene C. Gofrank*  
Marlene L. Gofrank, Secretary

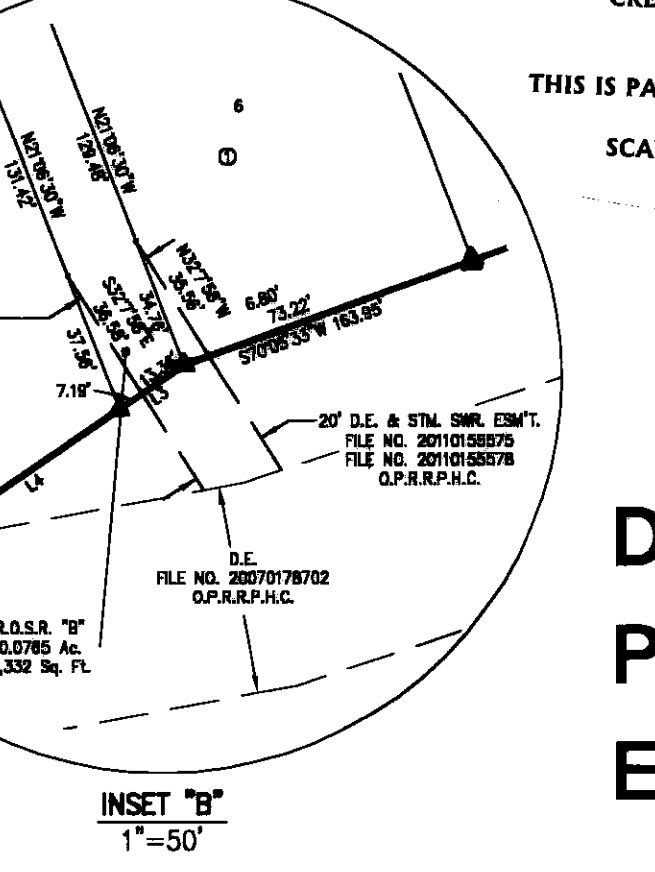
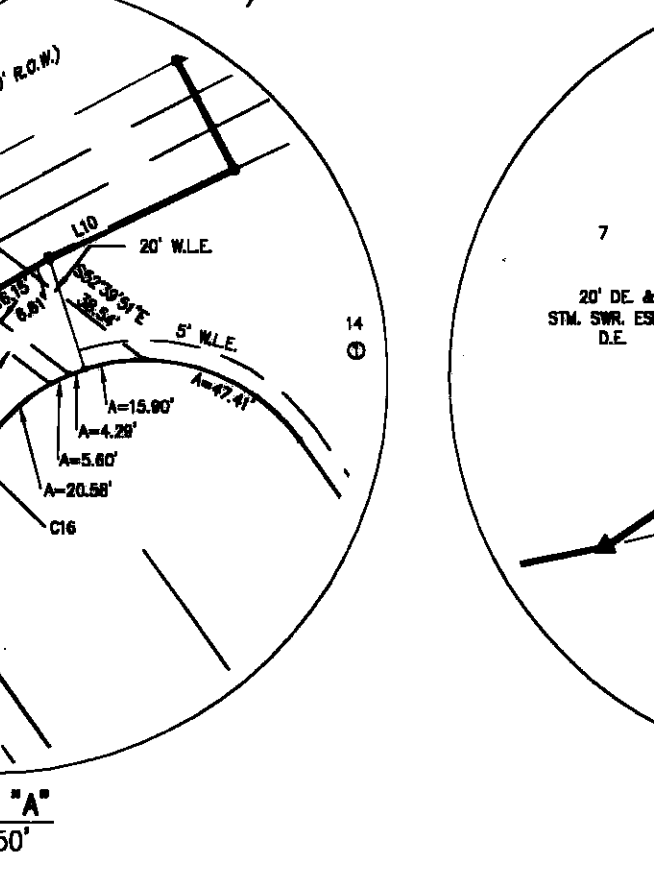
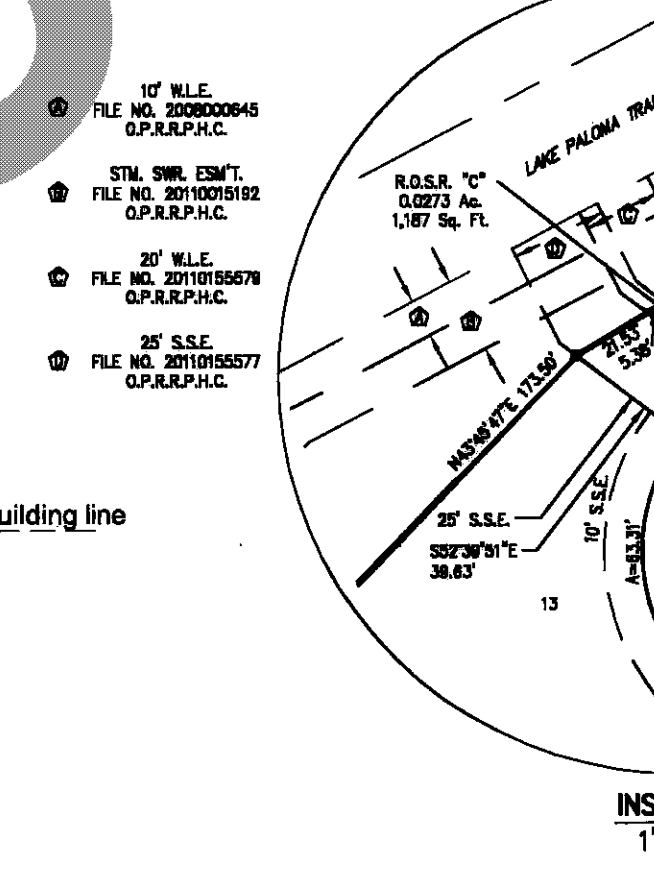
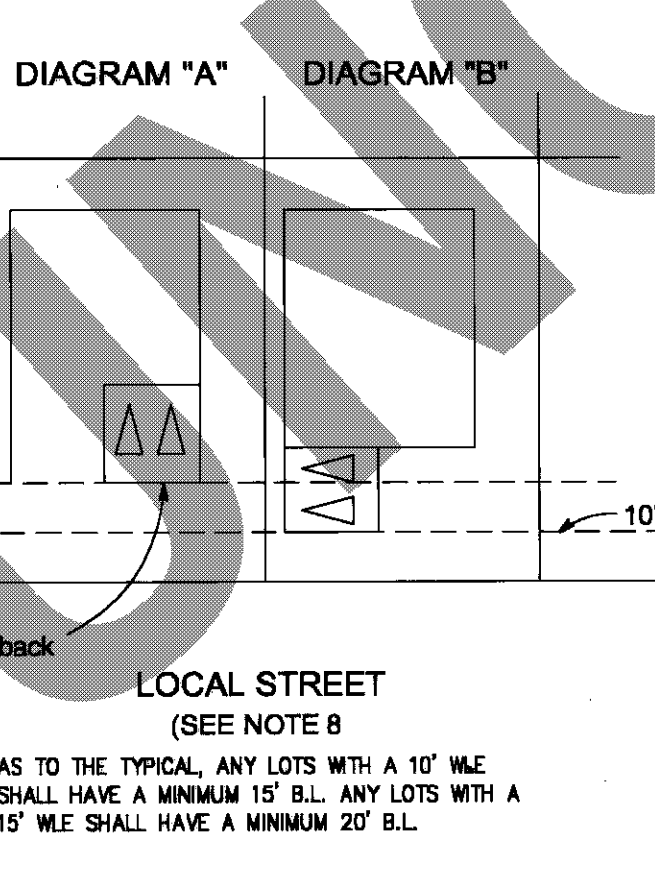
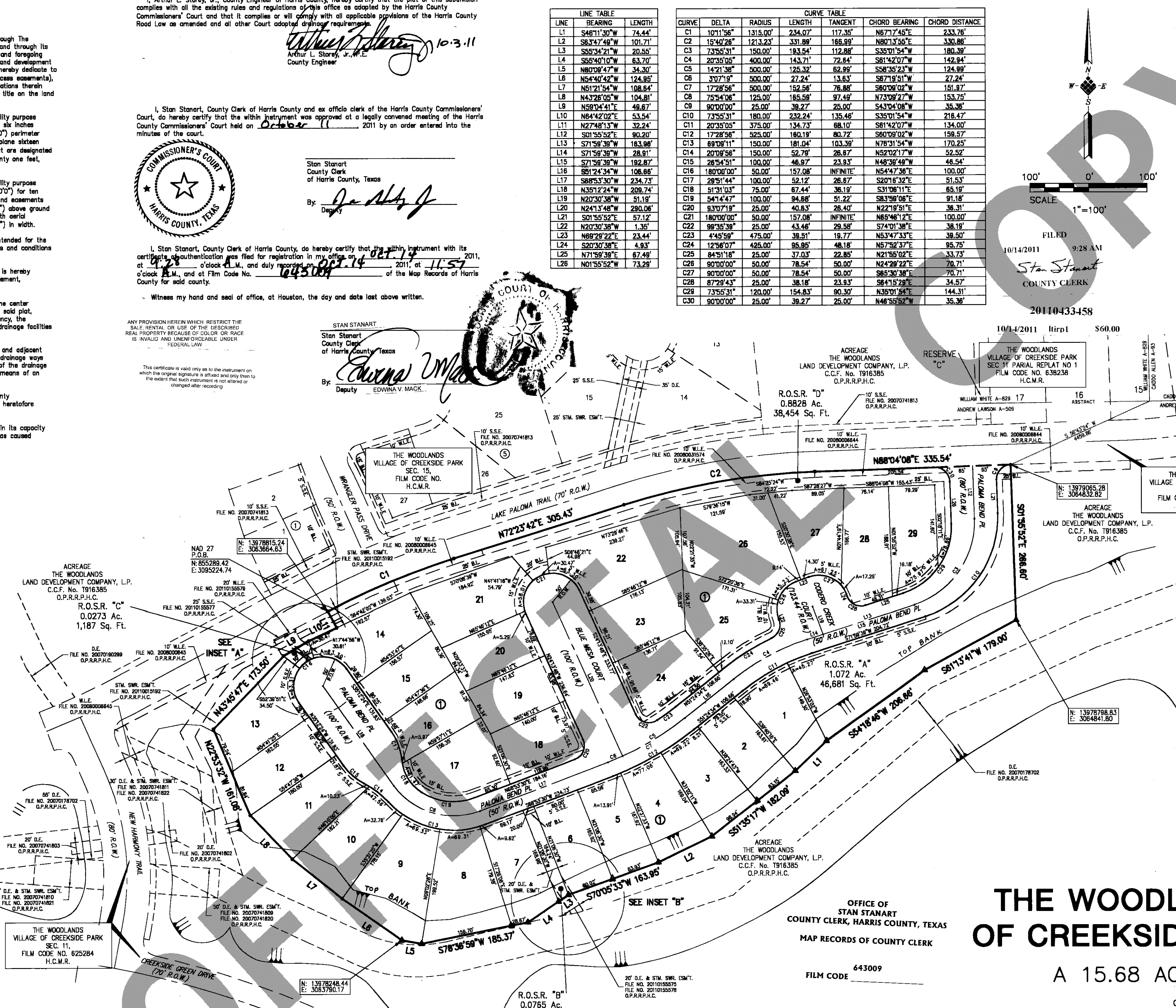

# THE WOODLANDS VILLAGE OF CREEKSIDE PARK SEC 25

A 15.68 ACRE SUBDIVISION  
OUT OF THE  
ANDREW LAWSON SURVEY A-509  
HARRIS COUNTY, TEXAS  
CONTAINING  
29 LOTS, 1 BLOCK, 4 RESTRICTED RESERVES

DATE: JUNE 2011 SCALE: 1"=100' JOB No.1205-101-00

DEVELOPER: THE WOODLANDS LAND DEVELOPMENT CO, LP.  
PLANNER: LJA ENGINEERING & SURVEYING, INC. - PLANNING  
ENGINEER: PATE ENGINEERS

13333 N.W. Freeway, Suite 300 Houston, Tx. 77040  
Phone: 713-482-3178

RECORDER'S MEMORANDUM:  
As the time of recording, this instrument was found to be inadequate for the best photographic reproduction because of illegibility, carbon or photo copy, discolored paper, etc. All blacklines, additions and changes were present at the time the instrument was filed and recorded.

DATE & ENGINEERS  
X:\Sub\THE WOODLANDS\2011\0100\_VGSP\_25\Map\PLAT.dwg-plat plotted Jun 08, 2011 at 9:16am by MARK L. JONES

THE WOODLANDS VILLAGE OF CREEKSIDE PARK SEC. 25



DON SUMNERS, CPA, RTA  
HARRIS COUNTY TAX ASSESSOR-COLLECTOR  
1001 PRESTON AVE., SUITE 100  
HOUSTON, TEXAS 77002

Issued To:  
THE WOODLANDS LAND DEV CO LP  
PO BOX 5050  
SPRING, TX 77387-5050

Legal Description:  
TR 1E  
ABST 509 A LAWSON

Parcel Address: 0 KUYKENDAHL RD  
Legal Acres: 68.046  
Print Date: 09/15/2011  
Paid Date:  
Issue Date: 09/15/2011  
Operator ID: DPURSLY

Account Number: 043-175-000-0069  
Certificate No: 11755905  
Certificate Fee: \$10.00

TAX CERTIFICATES ARE ISSUED WITH THE MOST CURRENT INFORMATION AVAILABLE. ALL ACCOUNTS ARE SUBJECT TO CHANGE PER SECTION 26.15 OF THE TEXAS PROPERTY TAX CODE. THIS IS TO CERTIFY THAT ALL TAXES DUE ON THE ABOVE DESCRIBED PROPERTY HAVE BEEN EXAMINED, UP TO AND INCLUDING THE YEAR 2010. TAXES THRU 2010 ARE PAID IN FULL. TAXES HAVE NOT BEEN CALCULATED FOR YEAR(S): 2011.

Exemptions:  
Certified Owner:  
THE WOODLANDS LAND DEV CO LP  
PO BOX 5050  
SPRING, TX 77387-5050

2010 Value: 877,323  
2010 Levy: \$6,879.62  
2010 Levy Balance: \$0.00  
Prior Year Levy Balance: \$0.00  
Total Levy Due: \$0.00  
P&I + Attorney Fee: \$0.00  
Total Amount Due: \$0.00

Reference (GF) No: N/A  
Issued By: *Donna Lindsey*  
DON SUMNERS, CPA, RTA  
HARRIS COUNTY TAX ASSESSOR-COLLECTOR

Delinquent\_tax\_certificate.rtf v1.68

TAX CERTIFICATE FOR ACCOUNT: 0431750000069  
AD NUMBER: 0431750000069  
GF NUMBER:  
CERTIFICATE NO: 1492700  
COLLECTING AGENCY  
Brian Ludwig  
PO Box 276  
Tomball TX 77377-0276

DATE: 9/6/2011  
FEE: \$10.00  
PROPERTY DESCRIPTION  
TR 1E  
ABST 509 A LAWSON  
0000000 KUYKENDAHL RD

REQUESTED BY  
COURTHOUSE SPECIALISTS  
9800 NW FRWY #400  
HOUSTON TX 77092

PROPERTY OWNER  
THE WOODLANDS LAND DEV CO LP  
PO BOX 5050  
SPRING TX 773875050

THIS IS TO CERTIFY THAT THE AD VALOREM RECORDS OF THE TOMBALL ISD TAX ASSESSOR-COLLECTOR REFLECT THE TAX, INTEREST, AND OTHER STATUTORY FEES THAT HAVE BEEN ASSESSED AND ARE NOW DUE TO THE TAXING ENTITIES AND FOR THE YEARS SET OUT BELOW FOR THE DESCRIBED PROPERTY HEREIN. THE TAX ASSESSOR-COLLECTOR MAKES NO CERTIFICATION AS TO THE AMOUNT OF TAX, PENALTY, INTEREST, OR OTHER FEES ASSESSED BY OR DUE ANY TAXING ENTITY FOR THE YEAR OR YEARS FOR WHICH THE TAX ASSESSOR-COLLECTOR DID NOT HAVE THE STATUTORY DUTY TO COLLECT OR KEEP RECORDS OF SUCH COLLECTION. ADDITIONAL TAXES MAY BECOME DUE ON THE DESCRIBED PROPERTY, WHICH ARE NOT REFLECTED HEREIN, IF THE SAID DESCRIBED PROPERTY HAS OR IS RECEIVING ANY SPECIAL STATUTORY VALUATIONS THAT MAY TRIGGER TAX ROLLBACK PROVISIONS. THIS CERTIFICATE APPLIES TO ADVALOREM TAXES ONLY AND DOES NOT APPLY TO ANY SPECIAL ASSESSMENT LEVIES.

Table with columns: LAND MKT VALUE, AG LAND VALUE, APPRAISED VALUE, IMPROVEMENT, DEF HOMESTEAD, LIMITED VALUE. Values: 877,323, 0, 877,323, 0, 0, 0.

Table with columns: YEAR, TAX UNIT, LEVY, PEN, INT, DEF INT, ATTY, AMOUNT DUE. Row: 2010 TOMBALL I.S.D., 0.00, 0.00, 0.00, 0.00, 0.00, 0.00.

TOTAL CERTIFIED TAX DUE 9/2011: \$ 0.00

ISSUED TO: COURTHOUSE SPECIALISTS  
ACCOUNT NUMBER: 0431750000069

CERTIFIED BY: *Keat Williams* TOMBALL I.S.D.

This is a statement from the Tax Collector of Tomball I.S.D., indicating that the taxes to be imposed on this account by Tomball Independent School District for the 2011 tax year have not been calculated as of the above date.

Harris-Montgomery Counties Municipal Utility District Number 386

822 West Pasadena Boulevard  
Deer Park, Texas 77536-5749  
Phone: 281/479-7798 Fax: 281/479-5980

Collecting Office: HARRIS-MONTGOMERY COUNTIES MUD 386  
TIM SPENCER, TAX ASSESSOR-COLLECTOR  
822 WEST PASADENA BLVD  
DEER PARK, TX 77536-5749

Collecting Taxes For: HARRIS-MONTGOMERY COUNTIES MUD #386

PROPERTY OWNER  
THE WOODLANDS LAND DEV CO LP  
PO BOX 5050  
SPRING, TX 77387-5050

PROPERTY DESCRIPTION  
KUYKENDAHL RD  
TR 1E  
ABST 509 A LAWSON  
ACRES: 60.6106

STATUS: -  
Property Account Number: 6063 PIDN: 0431750000069

This is to certify that after a careful check of the tax records of this office, the following delinquent taxes, penalties and interest are due on the described property for this taxing unit.

Table with columns: Year, Taxing Delinquent, Unit, Type, Base Tax Due, Delinquent Taxes, Penalties & Interest. Row: 2010, 386, \$ 0.00.

\*\*\*\*\* CURRENT YEAR TAXES \*\*\*\*\*

Table with columns: YEAR, ENTITY, TYPE, NET VALUE, BASE LEVY, AMOUNT PAID, AMOUNT DUE. Row: 2010, 386, 781,519, 7,737.04, 7,737.04, 0.00.

(if applicable) The above property has/is receiving special valuation based on its use, and additional rollback taxes may become due based on the provisions of the special valuation.

Signature of Authorized Officer: *Tom Spencer*  
Date of Tax Certificate: SEPTEMBER 7, 2011

The Woodlands Land Development Company LP  
PO Box 5050  
Spring, TX 77387-5050

RE: TRS 1E - KUYKENDAHL RD  
ABST 509 A LAWSON  
Account Number: 043-175-000-0069

Gentlemen,

You inquired about the 2011 property tax due on the above referenced account. The 2011 tax rate has not been adopted by Harris-Montgomery Counties Municipal Utility District Number 386 as of this date and therefore the 2011 tax amount is not due or available at this time.

Please do not hesitate to give us a call if you should have any questions regarding this matter.

Sincerely yours,

*Tom Spencer*  
Tim Spencer  
Tax Assessor-Collector  
September 7, 2011

TAX CERTIFICATE



DON SUMNERS, CPA, RTA  
HARRIS COUNTY TAX ASSESSOR-COLLECTOR  
1001 PRESTON AVE., SUITE 100  
HOUSTON, TEXAS 77002

Issued To:  
THE WOODLANDS LAND DEVELOPMENT CO  
PO BOX 5050  
SPRING, TX 77387-5050

Legal Description:  
TR 1C & 1D  
ABST 509 A LAWSON

Parcel Address: 0 INDIAN HILLS RD  
Legal Acres: 52.2037

Account Number: 043-175-000-0067  
Certificate No: 11755899  
Certificate Fee: \$10.00

Print Date: 09/15/2011  
Paid Date:  
Issue Date: 09/15/2011  
Operator ID: DPURSLY

TAX CERTIFICATES ARE ISSUED WITH THE MOST CURRENT INFORMATION AVAILABLE. ALL ACCOUNTS ARE SUBJECT TO CHANGE PER SECTION 26.15 OF THE TEXAS PROPERTY TAX CODE. THIS IS TO CERTIFY THAT ALL TAXES DUE ON THE ABOVE DESCRIBED PROPERTY HAVE BEEN EXAMINED, UP TO AND INCLUDING THE YEAR 2010. TAXES THRU 2010 ARE PAID IN FULL. TAXES HAVE NOT BEEN CALCULATED FOR YEAR(S): 2011.

Exemptions:  
Certified Owner:  
THE WOODLANDS LAND DEVELOPMENT CO  
PO BOX 5050  
SPRING, TX 77387-5050

2010 Value: 708,250  
2010 Levy: \$5,553.81  
2010 Levy Balance: \$0.00  
Prior Year Levy Balance: \$0.00  
Total Levy Due: \$0.00  
P&I + Attorney Fee: \$0.00  
Total Amount Due: \$0.00

TAX CERTIFICATE FOR ACCOUNT: 0431750000067  
AD NUMBER: 0431750000067  
GF NUMBER:  
CERTIFICATE NO: 1492999  
COLLECTING AGENCY  
Brian Ludwig  
PO Box 276  
Tomball TX 77377-0276

DATE: 9/6/2011  
FEE: \$10.00  
PROPERTY DESCRIPTION  
TRS 1C & 1D  
ABST 509 A LAWSON  
0000000 INDIAN HILLS RD

REQUESTED BY  
COURTHOUSE SPECIALISTS  
9800 NW FRWY #400  
HOUSTON TX 77092

PROPERTY OWNER  
THE WOODLANDS LAND DEVELOPMENT CO  
PO BOX 5050  
SPRING TX 773875050

THIS IS TO CERTIFY THAT THE AD VALOREM RECORDS OF THE TOMBALL ISD TAX ASSESSOR-COLLECTOR REFLECT THE TAX, INTEREST, AND OTHER STATUTORY FEES THAT HAVE BEEN ASSESSED AND ARE NOW DUE TO THE TAXING ENTITIES AND FOR THE YEARS SET OUT BELOW FOR THE DESCRIBED PROPERTY HEREIN. THE TAX ASSESSOR-COLLECTOR MAKES NO CERTIFICATION AS TO THE AMOUNT OF TAX, PENALTY, INTEREST, OR OTHER FEES ASSESSED BY OR DUE ANY TAXING ENTITY FOR THE YEAR OR YEARS FOR WHICH THE TAX ASSESSOR-COLLECTOR DID NOT HAVE THE STATUTORY DUTY TO COLLECT OR KEEP RECORDS OF SUCH COLLECTION. ADDITIONAL TAXES MAY BECOME DUE ON THE DESCRIBED PROPERTY, WHICH ARE NOT REFLECTED HEREIN, IF THE SAID DESCRIBED PROPERTY HAS OR IS RECEIVING ANY SPECIAL STATUTORY VALUATIONS THAT MAY TRIGGER TAX ROLLBACK PROVISIONS. THIS CERTIFICATE APPLIES TO ADVALOREM TAXES ONLY AND DOES NOT APPLY TO ANY SPECIAL ASSESSMENT LEVIES.

Table with columns: LAND MKT VALUE, AG LAND VALUE, APPRAISED VALUE, IMPROVEMENT, DEF HOMESTEAD, LIMITED VALUE. Values: 708,250, 0, 708,250, 0, 0, 0.

Table with columns: YEAR, TAX UNIT, LEVY, PEN, INT, DEF INT, ATTY, AMOUNT DUE. Row: 2010 TOMBALL I.S.D., 0.00, 0.00, 0.00, 0.00, 0.00, 0.00.

TOTAL CERTIFIED TAX DUE 9/2011: \$ 0.00

ISSUED TO: COURTHOUSE SPECIALISTS  
ACCOUNT NUMBER: 0431750000067

CERTIFIED BY: *Keat Williams* TOMBALL I.S.D.

This is a statement from the Tax Collector of Tomball I.S.D., indicating that the taxes to be imposed on this account by Tomball Independent School District for the 2011 tax year have not been calculated as of the above date.

Collecting Office: HARRIS-MONTGOMERY COUNTIES MUD 386  
TIM SPENCER, TAX ASSESSOR-COLLECTOR  
822 WEST PASADENA BLVD  
DEER PARK, TX 77536-5749

Collecting Taxes For: HARRIS-MONTGOMERY COUNTIES MUD #386

PROPERTY OWNER  
THE WOODLANDS LAND DEVELOPMENT CO  
PO BOX 5050  
SPRING, TX 77387-5050

PROPERTY DESCRIPTION  
INDIAN HILLS RD  
TRS 1C & 1D  
ABST 509 A LAWSON  
ACRES: 52.2037

STATUS: -  
Property Account Number: 6062 PIDN: 0431750000067

This is to certify that after a careful check of the tax records of this office, the following delinquent taxes, penalties and interest are due on the described property for this taxing unit.

Table with columns: Year, Taxing Delinquent, Unit, Type, Base Tax Due, Delinquent Taxes, Penalties & Interest. Row: 2010, 386, \$ 0.00.

\*\*\*\*\* CURRENT YEAR TAXES \*\*\*\*\*

Table with columns: YEAR, ENTITY, TYPE, NET VALUE, BASE LEVY, AMOUNT PAID, AMOUNT DUE. Row: 2010, 386, 708,250, 7,011.68, 7,011.68, 0.00.

(if applicable) The above property has/is receiving special valuation based on its use, and additional rollback taxes may become due based on the provisions of the special valuation.

Signature of Authorized Officer: *Tom Spencer*  
Date of Tax Certificate: SEPTEMBER 7, 2011

OFFICE OF  
STAN STANART  
COUNTY CLERK, HARRIS COUNTY, TEXAS  
MAP RECORDS OF COUNTY CLERK

FILM CODE 643010

THE WOODLANDS VILLAGE OF  
CREEKSIDE PARK SEC 25

THIS IS PAGE 2 OF 2 PAGES

SCANNER KM-4850w

Delinquent\_tax\_certificate.rtf v1.68

822 West Pasadena Boulevard  
Deer Park, Texas 77536-5749  
Phone: 281/479-7798 Fax: 281/479-5980

The Woodlands Land Development Company LP  
PO Box 5050  
Spring, TX 77387-5050

RE: TRS 1C & 1D - INDIAN HILLS RD  
ABST 509 A LAWSON  
Account Number: 043-175-000-0067

Gentlemen,

You inquired about the 2011 property tax due on the above referenced account. The 2011 tax rate has not been adopted by Harris-Montgomery Counties Municipal Utility District Number 386 as of this date and therefore the 2011 tax amount is not due or available at this time.

Please do not hesitate to give us a call if you should have any questions regarding this matter.

Sincerely yours,

*Tom Spencer*  
Tom Spencer  
Tax Assessor-Collector  
September 7, 2011

TAX CERTIFICATE  
NO: 478 Page: 1

Collecting Office: HARRIS-MONTGOMERY COUNTIES MUD 386  
TIM SPENCER, TAX ASSESSOR-COLLECTOR  
822 WEST PASADENA BLVD  
DEER PARK, TX 77536-5749

Collecting Taxes For: HARRIS-MONTGOMERY COUNTIES MUD #386

PROPERTY OWNER: THE WOODLANDS LAND DEVELOPMENT CO  
PROPERTY DESCRIPTION: LAKE PALOMA TRL  
ACRES: 34.7924

STATUS: -  
Property Account Number: 6070 PIDN: 0431750000583

This is to certify that after a careful check of the tax records of this office, the following delinquent taxes, penalties and interest are due on the described property for this taxing unit.

Table with columns: Year, Taxing Delinquent Unit, Type, Base Tax Due, Delinquent Taxes, Penalties & Interest, Amount Due. Includes summary row: TOTAL DELINQUENT: \$ 0.00

(if applicable) The above property has/is receiving special valuation based on its use, and additional rollback taxes may become due based on the provisions of the special valuation.

Signature of Authorized Officer: Tom Spencer  
Date of Tax Certificate: SEPTEMBER 7, 2011

TAX CERTIFICATE AS OF Sep 07 2011 RUN ON 09-07-2011  
ISSUED TO: THE WOODLANDS LAND DEVELOPMENT CO  
ACCOUNT NO: 00.0431.75.0000067  
CERTIFICATE NO: 86025470  
DESCRIPTION: TRS 1C & 1D ABST 509 A LAWSON AC-SP-DI 52.204 AC

J. R. MOORE, JR.  
TAX ASSESSOR-COLLECTOR  
MONTGOMERY COUNTY, TEXAS  
THIS IS TO CERTIFY THAT AFTER A CAREFUL CHECK OF THE TAX RECORDS OF THIS OFFICE THAT THIS CERTIFICATE INDICATES THE AMOUNT OF DELINQUENT TAXES.

Account Number: 043-175-000-0583  
Certificate No: 11755897  
Certificate Fee: \$10.00

Exemptions:

Table with columns: 2010 Value, 2010 Levy, 2010 Levy Balance, Prior Year Levy Balance, Total Levy Due, P&I + Attorney Fee, Total Amount Due.

Reference (GF) No: N/A  
Issued By: *Donna Lindsey*  
DON SUMMERS, CPA, RTA  
HARRIS COUNTY TAX ASSESSOR-COLLECTOR

Delinquent\_tax\_certificate.rtf v1.68

822 West Pasadena Boulevard  
Deer Park, Texas 77536-5749  
Phone: 281/479-7798 Fax: 281/479-5980

The Woodlands Land Development Company LP  
PO Box 5050  
Spring, TX 77387-5050

RE: TRS 1C-1 & 1D-7 - LAKE PALOMA TRL  
ABST 509 A LAWSON  
Account Number: 043-175-000-0583

Gentlemen,

You inquired about the 2011 property tax due on the above referenced account. The 2011 tax rate has not been adopted by Harris-Montgomery Counties Municipal Utility District Number 386 as of this date and therefore the 2011 tax amount is not due or available at this time.

Please do not hesitate to give us a call if you should have any questions regarding this matter.

Sincerely yours,

*Tom Spencer*  
Tom Spencer  
Tax Assessor-Collector  
September 7, 2011

OFFICE OF STAN STANART  
COUNTY CLERK, HARRIS COUNTY, TEXAS  
MAP RECORDS OF COUNTY CLERK

643010A  
FILM CODE

THE WOODLANDS VILLAGE OF CREEKSIDE PARK SEC 25

DON SUMMERS, CPA, RTA  
HARRIS COUNTY TAX ASSESSOR-COLLECTOR  
1001 PRESTON AVE, SUITE 100  
HOUSTON, TEXAS 77002

Issued To: THE WOODLANDS LAND DEVELOPMENT CO  
Legal Description: TR 1C-1 & 1D-7 ABST 509 A LAWSON

Parcel Address: 0 LAKE PALOMA TRL  
Legal Acres: 34.7924

Print Date: 09/15/2011  
Paid Date: 09/15/2011  
Operator ID: DPURSLEY

TAX CERTIFICATES ARE ISSUED WITH THE MOST CURRENT INFORMATION AVAILABLE. ALL ACCOUNTS ARE SUBJECT TO CHANGE PER SECTION 26.15 OF THE TEXAS PROPERTY TAX CODE. THIS IS TO CERTIFY THAT ALL TAXES DUE ON THE ABOVE DESCRIBED PROPERTY HAVE BEEN EXAMINED, UP TO AND INCLUDING THE YEAR 2010. TAXES THRU 2010 ARE PAID IN FULL. TAXES HAVE NOT BEEN CALCULATED FOR YEAR(S): 2011.

Certified Owner:

THE WOODLANDS LAND DEVELOPMENT CO  
PO BOX 5050  
SPRING, TX 77387-5050

Certified Tax Unit(s):

- 40 Harris County
41 Harris County Flood Control Dist
42 Port of Houston Authority
43 Harris County Hospital District
44 Harris County Dept. of Education
45 Lone Star College System
550 Emergency Service Dist #7 (Fire)
666 Emergency Service Dist #11 (E.M.S.)

TAX CERTIFICATE FOR ACCOUNT: 0431750000583  
AD NUMBER: 0431750000583  
GF NUMBER:  
CERTIFICATE NO: 1492897  
COLLECTING AGENCY: Brian Ludwig  
TR 1C-1 & 1D-7  
ABST 509 A LAWSON  
Tomball TX 77377-0276

DATE: 9/6/2011  
FEE: \$10.00  
PROPERTY DESCRIPTION: TR 1C-1 & 1D-7 ABST 509 A LAWSON

REQUESTED BY

COURTHOUSE SPECIALISTS  
9800 NW FRWY #400  
HOUSTON TX 77092

PROPERTY OWNER

THE WOODLANDS LAND DEVELOPMENT CO  
PO BOX 5050  
SPRING TX 773875050

THIS IS TO CERTIFY THAT THE AD VALOREM RECORDS OF THE TOMBALL ISD TAX ASSESSOR-COLLECTOR REFLECT THE TAX, INTEREST, AND OTHER STATUTORY FEES THAT HAVE BEEN ASSESSED AND ARE NOW DUE TO THE TAXING ENTITIES AND FOR THE YEARS SET OUT BELOW FOR THE DESCRIBED PROPERTY HEREIN. THE TAX ASSESSOR-COLLECTOR MAKES NO CERTIFICATION AS TO THE AMOUNT OF TAX, PENALTY, INTEREST, OR OTHER FEES ASSESSED BY OR DUE ANY TAXING ENTITY FOR THE YEAR OR YEARS FOR WHICH THE TAX ASSESSOR-COLLECTOR DID NOT HAVE THE STATUTORY DUTY TO COLLECT OR KEEP RECORDS OF SUCH COLLECTION. ADDITIONAL TAXES MAY BECOME DUE ON THE DESCRIBED PROPERTY, WHICH ARE NOT REFLECTED HEREIN, IF THE SAID DESCRIBED PROPERTY HAS OR IS RECEIVING ANY SPECIAL STATUTORY VALUATIONS THAT MAY TRIGGER TAX ROLLBACK PROVISIONS. THIS CERTIFICATE APPLIES TO ADVALOREM TAXES ONLY AND DOES NOT APPLY TO ANY SPECIAL ASSESSMENT LEVELS.

Table with columns: YEAR, TAX UNIT, LEVY, PEN, INT, DEF INT, ATTY, AMOUNT DUE. Includes summary row: 2010 SUB TOTAL \$0.00

TOTAL CERTIFIED TAX DUE 9/2011: \$ 0.00

ISSUED TO: COURTHOUSE SPECIALISTS  
ACCOUNT NUMBER: 0431750000583

CERTIFIED BY: *Kevin Williams*  
TOMBALL I.S.D.

This is a statement from the Tax Collector of Tomball I.S.D., indicating that the taxes to be imposed on this account by Tomball Independent School District for the 2011 tax year have not been calculated as of the above date.

DON SUMMERS, CPA, RTA  
HARRIS COUNTY TAX ASSESSOR-COLLECTOR  
1001 PRESTON AVE, SUITE 100  
HOUSTON, TEXAS 77002

Issued To: THE WOODLANDS LAND DEVELOPMENT CO  
Legal Description: TR 1E-7 ABST 509 A LAWSON

Parcel Address: 0 CREEKSIDE GREEN DR  
Legal Acres: 4.3542

Account Number: 043-175-000-0585  
Certificate No: 11755898  
Certificate Fee: \$10.00

Print Date: 09/15/2011  
Paid Date: 09/15/2011  
Operator ID: DPURSLEY

TAX CERTIFICATES ARE ISSUED WITH THE MOST CURRENT INFORMATION AVAILABLE. ALL ACCOUNTS ARE SUBJECT TO CHANGE PER SECTION 26.15 OF THE TEXAS PROPERTY TAX CODE. THIS IS TO CERTIFY THAT ALL TAXES DUE ON THE ABOVE DESCRIBED PROPERTY HAVE BEEN EXAMINED, UP TO AND INCLUDING THE YEAR 2010. TAXES THRU 2010 ARE PAID IN FULL. TAXES HAVE NOT BEEN CALCULATED FOR YEAR(S): 2011.

Exemptions:

Table with columns: 2010 Value, 2010 Levy, 2010 Levy Balance, Prior Year Levy Balance, Total Levy Due, P&I + Attorney Fee, Total Amount Due.

Certified Owner:

THE WOODLANDS LAND DEVELOPMENT CO  
3 GROGANS PARK DR STE 220  
SPRING, TX 77380-2937

Certified Tax Unit(s):

- 40 Harris County
41 Harris County Flood Control Dist
42 Port of Houston Authority
43 Harris County Hospital District
44 Harris County Dept. of Education
45 Lone Star College System
550 Emergency Service Dist #7 (Fire)
666 Emergency Service Dist #11 (E.M.S.)

Reference (GF) No: N/A  
Issued By: *Donna Lindsey*  
DON SUMMERS, CPA, RTA  
HARRIS COUNTY TAX ASSESSOR-COLLECTOR

Delinquent\_tax\_certificate.rtf v1.68

TAX CERTIFICATE FOR ACCOUNT: 0431750000585  
 AD NUMBER: 0431750000585  
 OF NUMBER:  
 CERTIFICATE NO: 1492698  
 COLLECTING AGENCY  
 Brian Ludwig  
 PO Box 276  
 Tomball TX 77377-0276

DATE: 9/6/2011  
 FEE: \$10.00  
 PROPERTY DESCRIPTION  
 TR 1E-7  
 ABST 509 A LAWSON

PAGE 1 OF 1

Collecting Office: HARRIS-MONTGOMERY COUNTIES MUD 386  
 TIM SPENCER, TAX ASSESSOR-COLLECTOR  
 822 WEST PASADENA BLVD  
 DEER PARK, TX 77536-5749

822 West Pasadena Boulevard  
 Deer Park, Texas 77536-5749  
 Phone: 281/479-7798 Fax: 281/479-5980

ISSUED TO: THE WOODLANDS LAND DEVELOPMENT CO  
 3 GROGANS PARK DR STE 220  
 SPRING TX 77380-2937  
 ACCOUNT NO: 00.0431.75.0000585  
 DESCRIPTION: TR 1E-7 ABST 509 A LAWSON  
 CERTIFICATE NO: 86025469  
 AC-SP-DI 4.754 AC

REQUESTED BY  
 COURTHOUSE SPECIALISTS  
 9800 NW FRWY #400  
 HOUSTON TX 77092

PROPERTY OWNER  
 THE WOODLANDS LAND DEVELOPMENT CO  
 3 GROGANS PARK DR STE 220  
 SPRING TX 773802937

Collecting Taxes For: HARRIS-MONTGOMERY COUNTIES MUD #386

The Woodlands Land Development Company LP  
 PO Box 5050  
 Spring, TX 77387-5050

YEAR & RATES	TAXES	TAXROLL NAME	JURISDICTION CODES
P&I		THE WOODLANDS LAND	00 SC CI CL ED MD RD PD HD ND KU FT W
ATT			
VALUES			
ST/WHI BOND	COUNTY	FMIA	SPRCH
2009 PAID	433.03	ON	03.23.10
		PE	0.00
		LEGAL	0.00
		PAID AMT	433.03
2010 PAID	432.24	ON	01.13.11
		PE	0.00
		LEGAL	0.00
		PAID AMT	432.24
TOTALS DUE			
TAX			
P&I			
ATT			
BASE AMT DUE	0.00	AMT OF P&I	0.00
TOTAL LEGAL	0.00	TOTAL DUE	0.00

THIS IS TO CERTIFY THAT THE AD VALOREM RECORDS OF THE TOMBALL ISD TAX ASSESSOR-COLLECTOR REFLECT THE TAX, INTEREST, AND OTHER STATUTORY FEES THAT HAVE BEEN ASSESSED AND ARE NOW DUE TO THE TAXING ENTITIES AND FOR THE YEARS SET OUT BELOW FOR THE DESCRIBED PROPERTY HEREIN. THE TAX ASSESSOR-COLLECTOR MAKES NO CERTIFICATION AS TO THE AMOUNT OF TAX, PENALTY, INTEREST, OR OTHER FEES ASSESSED BY OR DUE ANY TAXING ENTITY FOR THE YEAR OR YEARS FOR WHICH THE TAX ASSESSOR-COLLECTOR DID NOT HAVE THE STATUTORY DUTY TO COLLECT OR KEEP RECORDS OF SUCH COLLECTION. ADDITIONAL TAXES MAY BECOME DUE ON THE DESCRIBED PROPERTY WHICH ARE NOT REFLECTED HEREIN, IF THE SAID DESCRIBED PROPERTY HAS OR IS RECEIVING ANY SPECIAL STATUTORY VALUATIONS THAT MAY TRIGGER TAX ROLLBACK PROVISIONS. THIS CERTIFICATE APPLIES TO ADVALOREM TAXES ONLY AND DOES NOT APPLY TO ANY SPECIAL ASSESSMENT LEVIES.

CURRENT VALUES	
LAND MKT VALUE:	132,022
AG LAND VALUE:	0
APPRAISED VALUE:	132,022
EXEMPTIONS:	
LAWSUITS:	
IMPROVEMENT DEF HOMESTEAD:	0
LIMITED VALUE:	0

YEAR	TAX UNIT	LEVY	PEN	INT	DEF INT	ATTY	AMOUNT DUE
2010	TOMBALL I.S.D.	0.00	0.00	0.00	0.00	0.00	0.00
2010 SUB TOTAL							\$0.00

TOTAL CERTIFIED TAX DUE 9/2011: \$ 0.00

ISSUED TO: COURTHOUSE SPECIALISTS  
 ACCOUNT NUMBER: 0431750000585

CERTIFIED BY: *[Signature]* TOMBALL I.S.D.

This is a statement from the Tax Collector of Tomball I.S.D., indicating that the taxes to be imposed on this account by Tomball Independent School District for the 2011 tax year have not been calculated as of the above date.

PROPERTY OWNER  
 THE WOODLANDS LAND DEVELOPMENT CO  
 3 GROGANS PARK DR STE 220  
 SPRING, TX 77380-2937

PROPERTY DESCRIPTION  
 CREEKSIDE GREEN DR  
 TR 1E-7  
 ABST 509 A LAWSON

ACRES: 4.7542

STATUS: -  
 Property Account Number: 6072 PIDN: 0431750000585

This is to certify that after a careful check of the tax records of this office, the following delinquent taxes, penalties and interest are due on the described property for this taxing unit.

Year	Delinquent	Taxing Unit	Type	Base Tax Due	Delinquent Taxes, Penalties & Interest	
2010	386			1,307.02	1,307.02	
TOTAL DELINQUENT:					\$ 0.00	
***** CURRENT YEAR TAXES *****						
YEAR	EMITY	TYPE	NET VALUE	BASE LEVY	AMOUNT PAID	AMOUNT DUE
2010	386		132,022	1,307.02	1,307.02	0.00
TOTAL DUE:					\$ 0.00	

(if applicable) The above property has/is receiving special valuation based on its use, and additional rollback taxes may become due based on the provisions of the special valuation.

*[Signature]* SEPTEMBER 7, 2011  
 Signature Of Authorized Officer Date of Tax Certificate

RE: TRS 1E-7 - CREEKSIDE GREEN DR  
 ABST 509 A LAWSON  
 Account Number: 043-175-000-0585

Gentlemen,

You inquired about the 2011 property tax due on the above referenced account. The 2011 tax rate has not been adopted by Harris-Montgomery Counties Municipal Utility District Number 386 as of this date and therefore the 2011 tax amount is not due or available at this time.

Please do not hesitate to give us a call if you should have any questions regarding this matter.

Sincerely yours,

*[Signature]*  
 Tim Spencer  
 Tax Assessor-Collector  
 September 7, 2011

J. R. MOORE, JR.  
 TAX ASSESSOR-COLLECTOR  
 MONTGOMERY COUNTY, TEXAS  
 THIS IS TO CERTIFY THAT AFTER A CAREFUL CHECK OF THE TAX RECORDS OF THIS OFFICE THAT THIS CERTIFICATE INDICATES THE AMOUNT OF DELINQUENT TAXES.  
 BY: SONDRRA R. DEPUTY  
 IF THE ABOVE SPECIFIED PROPERTY HAS OR IS RECEIVING SPECIAL VALUATION BASED ON ITS USE, ADDITIONAL ROLLBACK TAXES MAY BECOME DUE AND ARE NOT INDICATED BY THIS DOCUMENT.

HARRIS COUNTY  
 Public Infrastructure Department  
 Architecture & Engineering Division  
 10555 Northwest Frwy., Suite 120  
 Houston, Texas 77092  
 (713) 956-3000

Harris County Clerk's Office:

Please record plat and/or supporting documentation upon receipt of filing fee and have the Owner's / Engineer's representative provide appropriate information in the blank spaces of the attached document(s) prior to recordation of the instrument(s).

Thank you,  
*[Signature]*  
 George H. Dewey  
 Asst. Planner  
 Harris County Engineering / Permits

OFFICE OF  
 STAN STANART  
 COUNTY CLERK, HARRIS COUNTY, TEXAS  
 MAP RECORDS OF COUNTY CLERK

FILM CODE 6430108

THE WOODLANDS VILLAGE OF  
 CREEKSIDE PARK SEC 25

THIS IS PAGE 2 OF 2 PAGES

SCANNER KM-4850w

UNRECORDED