

STATE OF TEXAS
COUNTY OF MONTGOMERY

THE WOODLANDS LAND DEVELOPMENT COMPANY, L.P., ACTING HEREIN BY AND THROUGH THE WOODLANDS OPERATING COMPANY, L.P., ITS AUTHORIZED AGENT, ACTING HEREIN BY AND THROUGH ITS PRESIDENT, TIM WELBES, OWNER (HEREINAFTER REFERRED TO AS OWNER) OF THE PROPERTY SUBDIVIDED IN THE ABOVE AND FOREGOING MAP OF THE WOODLANDS VILLAGE OF GROGAN'S MILL LAKE WOODLANDS EAST SHORE SEC 15, DO HEREBY MAKE SUBDIVISION OF SAID PROPERTY FOR AND ON BEHALF OF SAID THE WOODLANDS LAND DEVELOPMENT COMPANY, L.P., ACCORDING TO THE LINES, STREETS, LOTS, ALLEYS, PARKS, BUILDING LINES AND EASEMENTS THEREON SHOWN AND DESIGNATE SAID SUBDIVISION AS THE WOODLANDS VILLAGE OF GROGAN'S MILL LAKE WOODLANDS EAST SHORE SEC 15, LOCATED IN THE JOHN TAYLOR SURVEY, ABSTRACT 547, MONTGOMERY COUNTY, TEXAS, AND ON BEHALF OF SAID THE WOODLANDS LAND DEVELOPMENT COMPANY, L.P., AND DEDICATE TO PUBLIC USE, AS SUCH, THE STREETS, ALLEYS, PARKS AND EASEMENTS SHOWN THEREON FOREVER, AND DO WAIVE ANY CLAIMS FOR DAMAGES OCCASIONED BY THE ESTABLISHING OF GRADES AS APPROVED FOR THE STREETS AND ALLEYS DEDICATED, OR OCCASIONED BY THE ALTERATION OF THE SURFACE OF ANY PORTION OF STREETS OR ALLEYS TO CONFORM TO SUCH GRADES, AND DO HEREBY BIND OURSELVES, OUR SUCCESSORS AND ASSIGNS TO WARRANT AND FOREVER DEFEND THE TITLE TO THE LAND SO DEDICATED.

THIS IS TO CERTIFY THAT THE WOODLANDS LAND DEVELOPMENT COMPANY, L.P., ACTING HEREIN BY AND THROUGH THE WOODLANDS OPERATING COMPANY, L.P., ITS AUTHORIZED AGENT, ACTING HEREIN BY AND THROUGH ITS PRESIDENT, TIM WELBES, OWNER OF THE PROPERTY SUBDIVIDED IN THE ABOVE AND FOREGOING MAP OF THE WOODLANDS VILLAGE OF GROGAN'S MILL LAKE WOODLANDS EAST SHORE SEC 15, HAS COMPLIED WITH OR WILL COMPLY WITH ALL REGULATIONS HERETOFORE ON FILE WITH THE MONTGOMERY COUNTY ENGINEER AND ADOPTED BY THE COMMISSIONERS' COURT OF MONTGOMERY COUNTY, TEXAS;

FURTHER, OWNER HAS DEDICATED AND BY THESE PRESENTS DOES DEDICATE TO THE USE OF THE PUBLIC FOR PUBLIC UTILITY PURPOSES FOREVER UNOBSTRUCTED AERIAL EASEMENTS. THE AERIAL EASEMENTS SHALL EXTEND HORIZONTALLY AN ADDITIONAL ELEVEN FEET, SIX INCHES (11' 6") FOR TEN FEET (10' 0") PERIMETER GROUND EASEMENTS OR SEVEN FEET, SIX INCHES (7' 6") FOR FOURTEEN FEET (14' 0") PERIMETER GROUND EASEMENTS OR FIVE FEET, SIX INCHES (5' 6") FOR SIXTEEN FEET (16' 0") PERIMETER GROUND EASEMENTS, FROM A PLANE SIXTEEN FEET (16' 0") ABOVE GROUND LEVEL UPWARD, LOCATED ADJACENT TO AND ADJOINING SAID PUBLIC UTILITY EASEMENTS THAT ARE DESIGNED WITH AERIAL EASEMENTS (U.E. AND A.E.) AS INDICATED AND DEPICTED HEREON, WHEREBY THE AERIAL EASEMENT TOTALS TWENTY ONE FEET, SIX INCHES (21' 6") IN WIDTH.

FURTHER, OWNER HAS DEDICATED AND BY THESE PRESENTS DOES DEDICATE TO THE USE OF THE PUBLIC FOR PUBLIC UTILITY PURPOSES FOREVER UNOBSTRUCTED AERIAL EASEMENTS. THE AERIAL EASEMENTS SHALL EXTEND HORIZONTALLY AN ADDITIONAL TEN FEET (10' 0") FOR TEN FEET (10' 0") BACK-TO-BACK GROUND EASEMENTS, OR EIGHT FEET (8' 0") FOR FOURTEEN FEET (14' 0") BACK-TO-BACK GROUND EASEMENTS OR SEVEN FEET (7' 0") FOR SIXTEEN FEET (16' 0") BACK-TO-BACK GROUND EASEMENTS, FROM A PLANE SIXTEEN FEET (16' 0") ABOVE GROUND LEVEL UPWARD, LOCATED ADJACENT TO BOTH SIDES AND ADJOINING SAID PUBLIC UTILITY EASEMENTS THAT ARE DESIGNED WITH AERIAL EASEMENTS (U.E. AND A.E.) AS INDICATED AND DEPICTED HEREON, WHEREBY THE AERIAL EASEMENT TOTALS THIRTY FEET (30' 0") IN WIDTH.

FURTHER, OWNER DOES HEREBY DEDICATE FOREVER TO THE PUBLIC A STRIP OF LAND FIFTEEN (15) FEET WIDE ON EACH SIDE OF THE CENTER LINE OF ANY AND ALL GULLIES, RAVINES, DRAWS, SLOUGHS OR OTHER NATURAL DRAINAGE COURSES LOCATED IN SAID SUBDIVISION, AS EASEMENTS FOR DRAINAGE PURPOSES, GIVING MONTGOMERY COUNTY AND/OR OTHER PUBLIC AGENCY THE RIGHT TO ENTER UPON SAID EASEMENT AT ANY AND ALL TIMES FOR THE PURPOSE OF CONSTRUCTION AND/OR MAINTAINING DRAINAGE WORK AND/OR STRUCTURES.

FURTHER, ALL OF THE PROPERTY SUBDIVIDED IN THE ABOVE AND FOREGOING MAP SHALL BE RESTRICTED IN ITS USE, WHICH RESTRICTIONS SHALL RUN WITH THE TITLE OF THE PROPERTY, AND SHALL BE ENFORCEABLE, AT THE OPTION OF MONTGOMERY COUNTY, BY MONTGOMERY COUNTY OR ANY CITIZEN THEREOF, BY INJUNCTION, AS FOLLOWS:

1. THE DRAINAGE OF SEPTIC TANKS INTO ROAD, STREET, ALLEY, OR OTHER PUBLIC DITCHES, EITHER DIRECTLY OR INDIRECTLY, IS STRICTLY PROHIBITED.
2. DRAINAGE STRUCTURES UNDER PRIVATE DRIVEWAYS SHALL HAVE A NET DRAINAGE OPENING AREA OF SUFFICIENT SIZE TO PERMIT THE FREE FLOW OF WATER WITHOUT BACKWATER, AND SHALL BE A MINIMUM OF ONE AND THREE QUARTERS (1-3/4) SQUARE FEET (18" DIAMETER PIPE CULVERT).

FURTHER, OWNER DOES HEREBY DECLARE THAT ALL PARCELS OF LAND DESIGNATED AS LOTS ON THIS PLAT ARE ORIGINALLY INTENDED FOR THE CONSTRUCTION OF SINGLE-FAMILY RESIDENTIAL DWELLING UNITS THEREON AND SHALL BE RESTRICTED FOR THE SAME UNDER THE TERMS AND CONDITIONS OF SUCH RESTRICTIONS FILED SEPARATELY.

IN TESTIMONY WHEREOF, THE WOODLANDS OPERATING COMPANY, L.P., A TEXAS LIMITED PARTNERSHIP, ACTING IN ITS CAPACITY AS AUTHORIZED AGENT OF THE WOODLANDS LAND DEVELOPMENT COMPANY, L.P., A TEXAS LIMITED PARTNERSHIP, HAS CAUSED THESE PRESENTS TO BE SIGNED BY TIM WELBES, ITS PRESIDENT, THEREUNTO AUTHORIZED THIS 15 DAY OF FEBRUARY, 2011.

THE WOODLANDS LAND DEVELOPMENT COMPANY, L.P.
A TEXAS LIMITED PARTNERSHIP

BY: THE WOODLANDS OPERATING COMPANY, L.P.,
A TEXAS LIMITED PARTNERSHIP
ITS AUTHORIZED AGENT

BY: Tim Welbes
TIM WELBES, PRESIDENT

STATE OF TEXAS
COUNTY OF MONTGOMERY

BEFORE ME, THE UNDERSIGNED AUTHORITY, ON THIS DAY PERSONALLY APPEARED TIM WELBES, PRESIDENT OF THE WOODLANDS OPERATING COMPANY, L.P., A TEXAS LIMITED PARTNERSHIP, AUTHORIZED AGENT OF THE WOODLANDS LAND DEVELOPMENT COMPANY, L.P., A TEXAS LIMITED PARTNERSHIP, KNOWN TO ME TO BE THE PERSON WHOSE NAME IS SUBSCRIBED TO THE FOREGOING INSTRUMENT AND ACKNOWLEDGED TO ME THAT HE EXECUTED THE SAME FOR THE PURPOSES AND CONSIDERATIONS THEREIN EXPRESSED AND IN THE CAPACITY THEREIN AND HEREIN STATED, AND AS THE ACT AND DEED OF SAID LIMITED PARTNERSHIP.

GIVEN UNDER MY HAND AND SEAL OF OFFICE, THIS 15 DAY OF FEBRUARY, 2011.

C. Haddox
NOTARY PUBLIC IN AND FOR THE STATE OF TEXAS
MY COMMISSION EXPIRES:

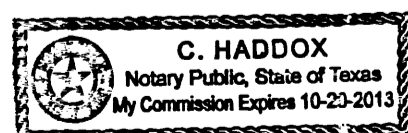

I, STEPHEN P. MATOVICH, AM AUTHORIZED UNDER THE LAWS OF THE STATE OF TEXAS TO PRACTICE THE PROFESSION OF SURVEYING AND HEREBY CERTIFY THAT THE ABOVE SUBDIVISION IS TRUE AND CORRECT; WAS PREPARED FROM AN ACTUAL SURVEY OF THE PROPERTY MADE UNDER MY SUPERVISION ON THE GROUND; THAT THE ELEVATION BENCHMARK REFLECTED ON THE FACE OF THE PLAT WAS ESTABLISHED AS REQUIRED BY REGULATION; THAT ALL CORNERS AND ANGLE POINTS OF THE BOUNDARIES OF THE ORIGINAL TRACT TO BE SUBDIVIDED OF REFERENCE HAVE BEEN MARKED WITH IRON RODS HAVING A DIAMETER OF NOT LESS THAN FIVE-EIGHTHS OF AN INCH (5/8") AND A LENGTH OF NOT LESS THAN THREE FEET (3'); AND THAT THE PLAT BOUNDARY CORNERS HAVE BEEN TIED TO THE NEAREST SURVEY CORNER AND TO THE NAD83 TEXAS STATE PLANE COORDINATES.

Stephen P. Matovich 2-9-11

STEPHEN P. MATOVICH, R.P.L.S.
TEXAS REGISTRATION NO. 5347



THIS IS TO CERTIFY THAT THE PLANNING COMMISSION OF THE CITY OF HOUSTON, TEXAS, HAS APPROVED THIS PLAT AND SUBDIVISION OF THE WOODLANDS VILLAGE OF GROGAN'S MILL LAKE WOODLANDS EAST SHORE SEC 15 IN CONFORMANCE WITH THE LAWS OF THE STATE OF TEXAS AND THE ORDINANCES OF THE CITY OF HOUSTON AS SHOWN HEREON AND AUTHORIZED THE RECORDING OF THIS PLAT THIS 11 DAY OF APRIL, 2011.

BY: Mark S. Kilkenny
MARK S. KILKENNY, CHAIR
OR M. SONNY GARZA, VICE-CHAIR



BY: Marlene L. Gafrick
MARLENE L. GAFRICK, SECRETARY

I, MARK J. MOONEY, P.E., COUNTY ENGINEER OF MONTGOMERY COUNTY, TEXAS, DO HEREBY CERTIFY THAT THE PLAT OF THIS SUBDIVISION COMPLIES WITH ALL OF THE EXISTING RULES AND REGULATIONS OF THIS OFFICE AS ADOPTED BY THE MONTGOMERY COUNTY COMMISSIONERS COURT.

I FURTHER CERTIFY THAT THE PLAT OF THIS SUBDIVISION COMPLIES WITH REQUIREMENTS FOR INTERNAL SUBDIVISION DRAINAGE AS ADOPTED BY COMMISSIONERS COURT; HOWEVER, NO CERTIFICATION IS HEREBY GIVEN AS TO THE EFFECT OF DRAINAGE FROM THIS SUBDIVISION ON INTERCEPTING DRAINAGE ARTERY OR PARENT STREAM OR ON ANY OTHER AREA OF SUBDIVISION WITHIN THE WATERSHED.

Mark J. Mooney
MARK J. MOONEY, P.E.
COUNTY ENGINEER

APPROVED BY THE COMMISSIONERS COURT OF MONTGOMERY COUNTY, TEXAS, THIS 11 DAY OF APRIL, 2011.

Mike Meador
MIKE MEADOR
COMMISSIONER, PRECINCT 1

Craig Doyal
CRAIG DOYAL
COMMISSIONER, PRECINCT 2

Alan B. Sadler
ALAN B. SADLER
COUNTY JUDGE

Ed Chance
ED CHANCE
COMMISSIONER, PRECINCT 3

Ed Rinehart
ED RINEHART
COMMISSIONER, PRECINCT 4

I, MARK TURNBULL, CLERK OF THE COUNTY COURT OF MONTGOMERY COUNTY, TEXAS, DO HEREBY CERTIFY THAT THE WITHIN INSTRUMENT WITH ITS CERTIFICATE OF AUTHENTICATION WAS FILED FOR REGISTRATION IN MY OFFICE ON APRIL 11, 2011, AT 4:30 O'CLOCK A.M., AND DULY RECORDED ON APRIL 13, 2011, AT 1:28 O'CLOCK P.M., IN CABINET 2 SHEET 1968-1969, OF THE MAP RECORDS OF MONTGOMERY COUNTY.

WITNESS MY HAND AND SEAL OF OFFICE, AT CONROE, MONTGOMERY COUNTY, TEXAS, THE DAY AND DATE LAST ABOVE WRITTEN.

Mark Turnbull
MARK TURNBULL, CLERK, COUNTY COURT,
MONTGOMERY COUNTY, TEXAS

BY: Ed Biasetti
DEPUTY

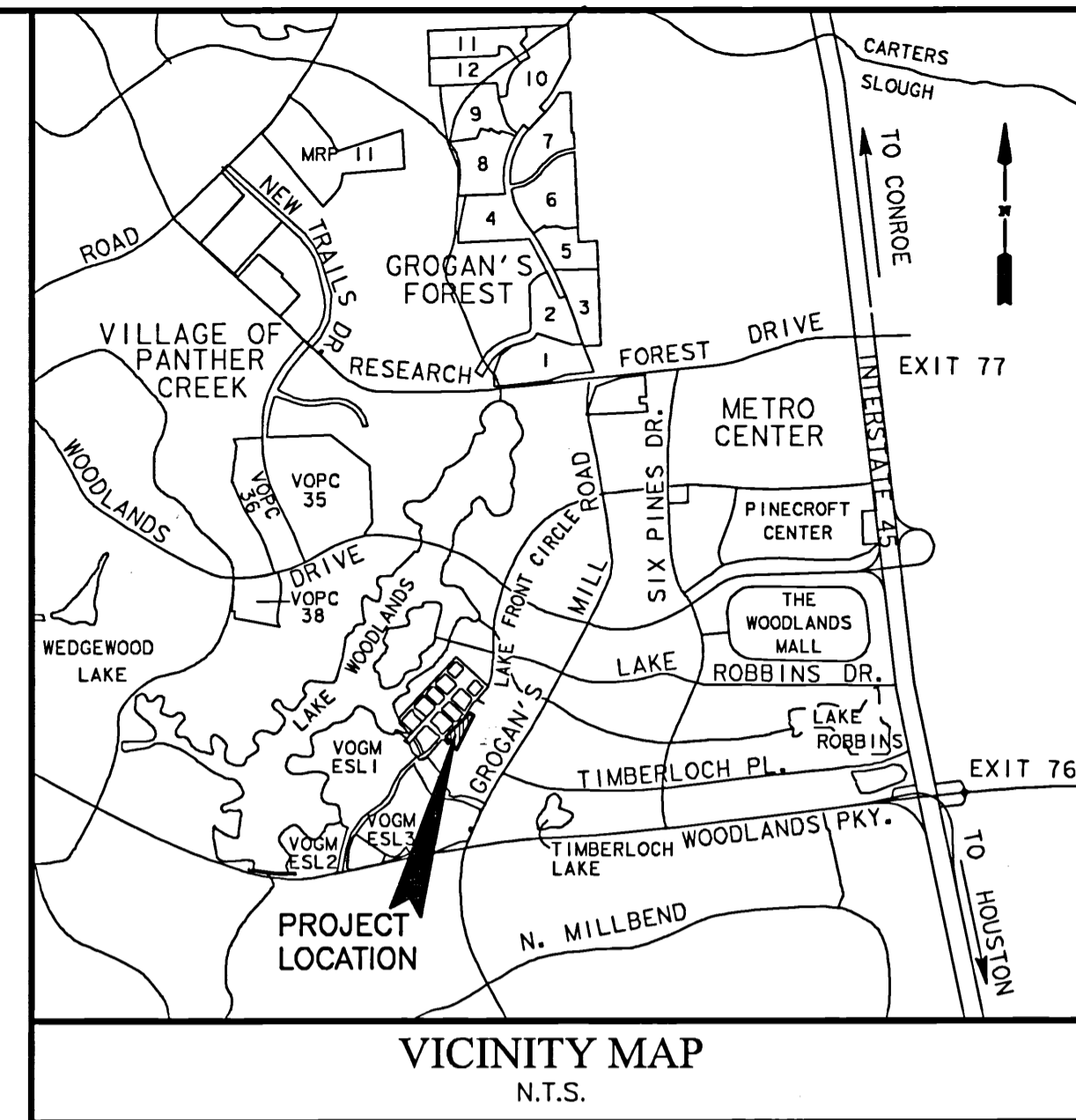
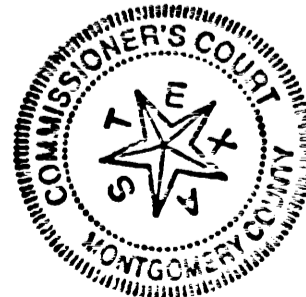

THE WOODLANDS VILLAGE OF GROGAN'S MILL LAKE WOODLANDS EAST SHORE SEC 15

A SUBDIVISION OF 1.865 ACRES OF LAND SITUATED IN THE JOHN TAYLOR SURVEY, ABSTRACT 547, MONTGOMERY COUNTY, TEXAS;

8 LOTS 1 BLOCK
FEBRUARY 1, 2011 JOB NO. 0472-0815-311

OWNER:
THE WOODLANDS LAND DEVELOPMENT COMPANY, L.P.

24 WATERWAY AVENUE, SUITE 1100, THE WOODLANDS, TEXAS 77380
PH. (281) 719-6100

ENGINEER:
LJA Engineering & Surveying, Inc.

2929 Briarpark Drive Suite 600
Houston, Texas 77042
Phone 713.953.5200
Fax 713.953.5026

CURVE TABLE						
CURVE	RADIUS	TANGENT	CHORD	ARC	DELTA	CHORD BEARING
C1	25.00	23.91	34.56	38.16	87° 27' 29"	N 02-05-44 E
C2	530.00	36.25	72.33	72.39	7° 49' 32"	N 41-54-43 E
C3	530.00	24.76	49.46	49.48	5° 20' 58"	S 40-40-25 W
C4	25.00	18.87	30.12	32.33	74° 05' 07"	N 80-23-26 E
C5	190.00	9.07	18.12	18.12	5° 27' 54"	S 30-16-42 W
C6	25.00	32.79	39.76	45.97	105° 21' 20"	S 85-41-20 W
C7	25.00	17.24	28.38	30.19	69° 10' 47"	S 07-02-36 E

P.O.C. (NAD 27)
 X: 3,109,443.5320
 Y: 866,896.9260

P.O.B. (NAD 27)
 X: 3,114,413.95
 Y: 863,005.98

BENCH MARK:
 ES-15
 CONC. MON.
 WITH BRASS DISC
 ELEV. = 143.94 (NGVD 29)

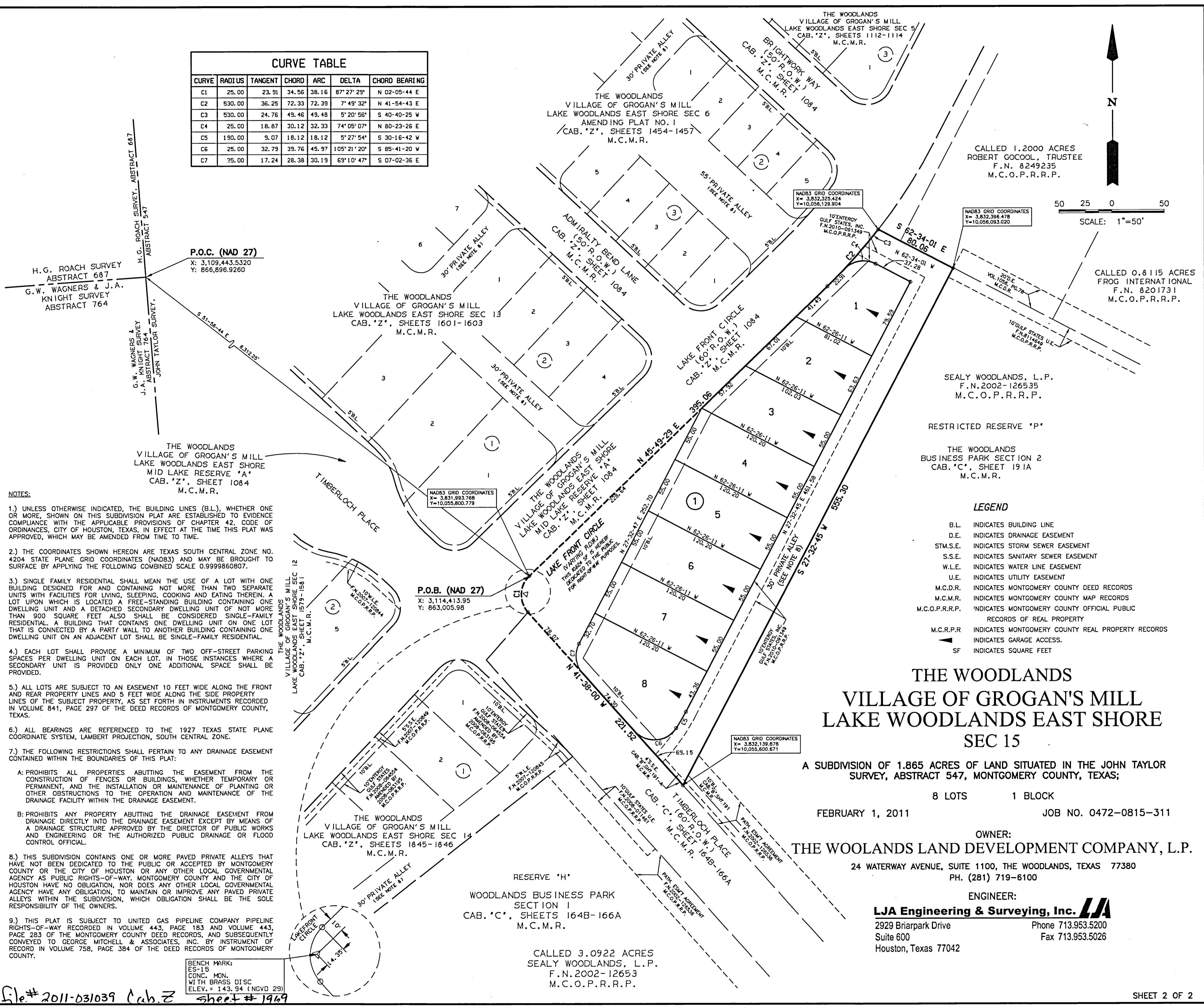

- NOTES:**
- UNLESS OTHERWISE INDICATED, THE BUILDING LINES (B.L.), WHETHER ONE OR MORE, SHOWN ON THIS SUBDIVISION PLAT ARE ESTABLISHED TO EVIDENCE COMPLIANCE WITH THE APPLICABLE PROVISIONS OF CHAPTER 42, CODE OF ORDINANCES, CITY OF HOUSTON, TEXAS, IN EFFECT AT THE TIME THIS PLAT WAS APPROVED, WHICH MAY BE AMENDED FROM TIME TO TIME.
 - THE COORDINATES SHOWN HEREON ARE TEXAS SOUTH CENTRAL ZONE NO. 4204 STATE PLANE GRID COORDINATES (NAD83) AND MAY BE BROUGHT TO SURFACE BY APPLYING THE FOLLOWING COMBINED SCALE 0.9999860807.
 - SINGLE FAMILY RESIDENTIAL SHALL MEAN THE USE OF A LOT WITH ONE BUILDING DESIGNED FOR AND CONTAINING NOT MORE THAN TWO SEPARATE UNITS WITH FACILITIES FOR LIVING, SLEEPING, COOKING AND EATING THEREIN. A LOT UPON WHICH IS LOCATED A FREE-STANDING BUILDING CONTAINING ONE DWELLING UNIT AND A DETACHED SECONDARY DWELLING UNIT OF NOT MORE THAN 900 SQUARE FEET ALSO SHALL BE CONSIDERED SINGLE-FAMILY RESIDENTIAL. A BUILDING THAT CONTAINS ONE DWELLING UNIT ON ONE LOT THAT IS CONNECTED BY A PARTIAL WALL TO ANOTHER BUILDING CONTAINING ONE DWELLING UNIT ON AN ADJACENT LOT SHALL BE SINGLE-FAMILY RESIDENTIAL.
 - EACH LOT SHALL PROVIDE A MINIMUM OF TWO OFF-STREET PARKING SPACES PER DWELLING UNIT ON EACH LOT. IN THOSE INSTANCES WHERE A SECONDARY UNIT IS PROVIDED ONLY ONE ADDITIONAL SPACE SHALL BE PROVIDED.
 - ALL LOTS ARE SUBJECT TO AN EASEMENT 10 FEET WIDE ALONG THE FRONT AND REAR PROPERTY LINES AND 5 FEET WIDE ALONG THE SIDE PROPERTY LINES OF THE SUBJECT PROPERTY, AS SET FORTH IN INSTRUMENTS RECORDED IN VOLUME 841, PAGE 297 OF THE DEED RECORDS OF MONTGOMERY COUNTY, TEXAS.
 - ALL BEARINGS ARE REFERENCED TO THE 1927 TEXAS STATE PLANE COORDINATE SYSTEM, LAMBERT PROJECTION, SOUTH CENTRAL ZONE.
 - THE FOLLOWING RESTRICTIONS SHALL PERTAIN TO ANY DRAINAGE EASEMENT CONTAINED WITHIN THE BOUNDARIES OF THIS PLAT:
 - A: PROHIBITS ALL PROPERTIES ABUTTING THE EASEMENT FROM THE CONSTRUCTION OF FENCES OR BUILDINGS, WHETHER TEMPORARY OR PERMANENT, AND THE INSTALLATION OR MAINTENANCE OF PLANTING OR OTHER OBSTRUCTIONS TO THE OPERATION AND MAINTENANCE OF THE DRAINAGE FACILITY WITHIN THE DRAINAGE EASEMENT.
 - B: PROHIBITS ANY PROPERTY ABUTTING THE DRAINAGE EASEMENT FROM DRAINAGE DIRECTLY INTO THE DRAINAGE EASEMENT EXCEPT BY MEANS OF A DRAINAGE STRUCTURE APPROVED BY THE DIRECTOR OF PUBLIC WORKS AND ENGINEERING OR THE AUTHORIZED PUBLIC DRAINAGE OR FLOOD CONTROL OFFICIAL.
 - THIS SUBDIVISION CONTAINS ONE OR MORE PAVED PRIVATE ALLEYS THAT HAVE NOT BEEN DEDICATED TO THE PUBLIC OR ACCEPTED BY MONTGOMERY COUNTY OR THE CITY OF HOUSTON OR ANY OTHER LOCAL GOVERNMENTAL AGENCY AS PUBLIC RIGHTS-OF-WAY. MONTGOMERY COUNTY AND THE CITY OF HOUSTON HAVE NO OBLIGATION, NOR DOES ANY OTHER LOCAL GOVERNMENTAL AGENCY HAVE ANY OBLIGATION, TO MAINTAIN OR IMPROVE ANY PAVED PRIVATE ALLEYS WITHIN THE SUBDIVISION, WHICH OBLIGATION SHALL BE THE SOLE RESPONSIBILITY OF THE OWNERS.
 - THIS PLAT IS SUBJECT TO UNITED GAS PIPELINE COMPANY PIPELINE RIGHTS-OF-WAY RECORDED IN VOLUME 443, PAGE 183 AND VOLUME 443, PAGE 283 OF THE MONTGOMERY COUNTY DEED RECORDS, AND SUBSEQUENTLY CONVEYED TO GEORGE MITCHELL & ASSOCIATES, INC. BY INSTRUMENT OF RECORD IN VOLUME 758, PAGE 384 OF THE DEED RECORDS OF MONTGOMERY COUNTY.

CALLED 1.2000 ACRES
 ROBERT GOCCOL, TRUSTEE
 F.N. 8249235
 M.C.O.P.R.R.P.

SCALE: 1"=50'

CALLED 0.8115 ACRES
 FROG INTERNATIONAL
 F.N. 8201731
 M.C.O.P.R.R.P.

SEALY WOODLANDS, L.P.
 F.N. 2002-126535
 M.C.O.P.R.R.P.

THE WOODLANDS
 BUSINESS PARK SECTION 2
 CAB. 'C', SHEET 191A
 M.C.M.R.

LEGEND

- B.L. INDICATES BUILDING LINE
- D.E. INDICATES DRAINAGE EASEMENT
- STM.S.E. INDICATES STORM SEWER EASEMENT
- S.S.E. INDICATES SANITARY SEWER EASEMENT
- W.L.E. INDICATES WATER LINE EASEMENT
- U.E. INDICATES UTILITY EASEMENT
- M.C.D.R. INDICATES MONTGOMERY COUNTY DEED RECORDS
- M.C.M.R. INDICATES MONTGOMERY COUNTY MAP RECORDS
- M.C.O.P.R.R.P. INDICATES MONTGOMERY COUNTY OFFICIAL PUBLIC RECORDS OF REAL PROPERTY
- M.C.R.P.R. INDICATES MONTGOMERY COUNTY REAL PROPERTY RECORDS
- INDICATES GARAGE ACCESS.
- SF INDICATES SQUARE FEET

**THE WOODLANDS
 VILLAGE OF GROGAN'S MILL
 LAKE WOODLANDS EAST SHORE
 SEC 15**

A SUBDIVISION OF 1.865 ACRES OF LAND SITUATED IN THE JOHN TAYLOR SURVEY, ABSTRACT 547, MONTGOMERY COUNTY, TEXAS;

8 LOTS 1 BLOCK

FEBRUARY 1, 2011

JOB NO. 0472-0815-311

OWNER:
 THE WOODLANDS LAND DEVELOPMENT COMPANY, L.P.

24 WATERWAY AVENUE, SUITE 1100, THE WOODLANDS, TEXAS 77380
 PH. (281) 719-6100

ENGINEER:

LJA Engineering & Surveying, Inc.
 2929 Briarpark Drive
 Suite 600
 Houston, Texas 77042
 Phone 713.953.5200
 Fax 713.953.5026

RESERVE 'H'
 WOODLANDS BUSINESS PARK
 SECTION 1
 CAB. 'C', SHEETS 164B-166A
 M.C.M.R.

CALLLED 3.0922 ACRES
 SEALY WOODLANDS, L.P.
 F.N. 2002-12653
 M.C.O.P.R.R.P.

User Name : ineight
 Date/Time : Wed, 30 Mar 2011 - 2:14pm
 Path Name : I:\Projects\0472\FINAL\PLAT\FESL_15.dwg

File# 2011-031039 Cab. Z sheet # 1969