

STATE OF TEXAS  
 COUNTY OF HARRIS

THE WOODLANDS LAND DEVELOPMENT COMPANY, L.P., A TEXAS LIMITED PARTNERSHIP, created by and through The Woodlands Land Development Company, L.P. (the "Company"), is a limited liability partnership organized under the laws of the State of Texas. The Company is a subsidiary of The Woodlands Land Development Company, L.P. (the "Parent"). The Company is a subsidiary of The Woodlands Land Development Company, L.P. (the "Parent"). The Company is a subsidiary of The Woodlands Land Development Company, L.P. (the "Parent").

THE WOODLANDS LAND DEVELOPMENT COMPANY, L.P.  
 A TEXAS LIMITED PARTNERSHIP  
 By: *[Signature]*  
 General Manager

STATE OF TEXAS  
 COUNTY OF HARRIS  
 By: *[Signature]*  
 Notary Public

By: *[Signature]*  
 Notary Public

By: *[Signature]*  
 Notary Public

By: *[Signature]*  
 Notary Public

By: *[Signature]*  
 Notary Public

By: *[Signature]*  
 Notary Public

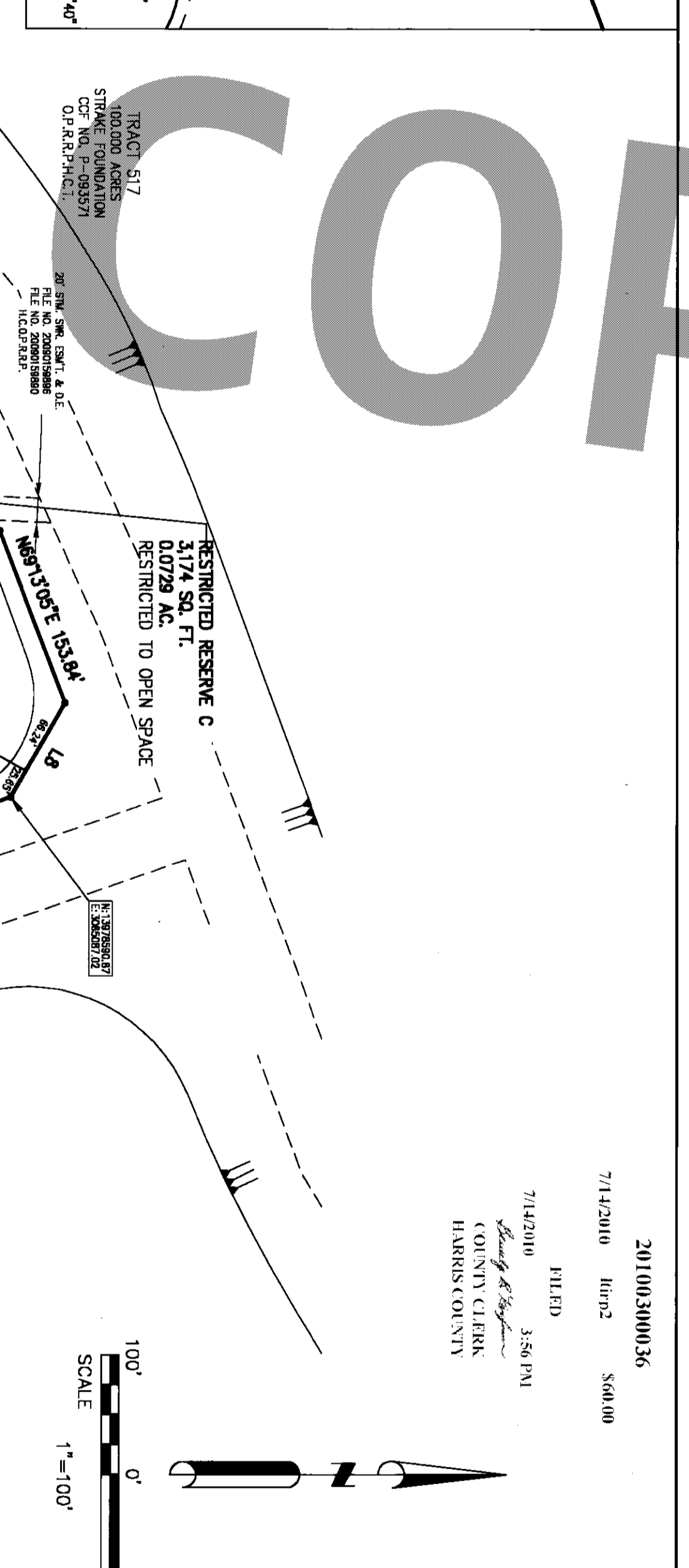
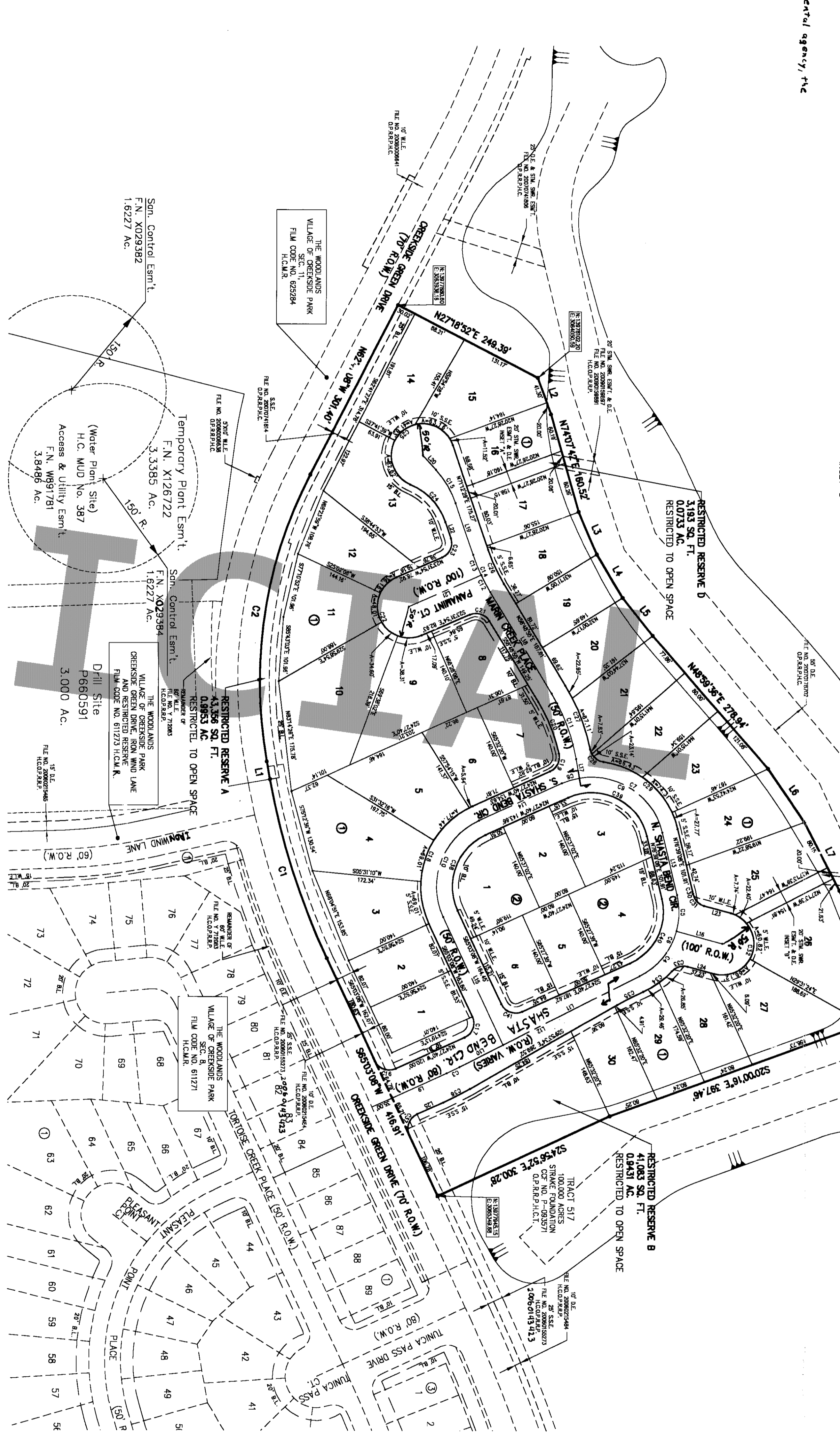
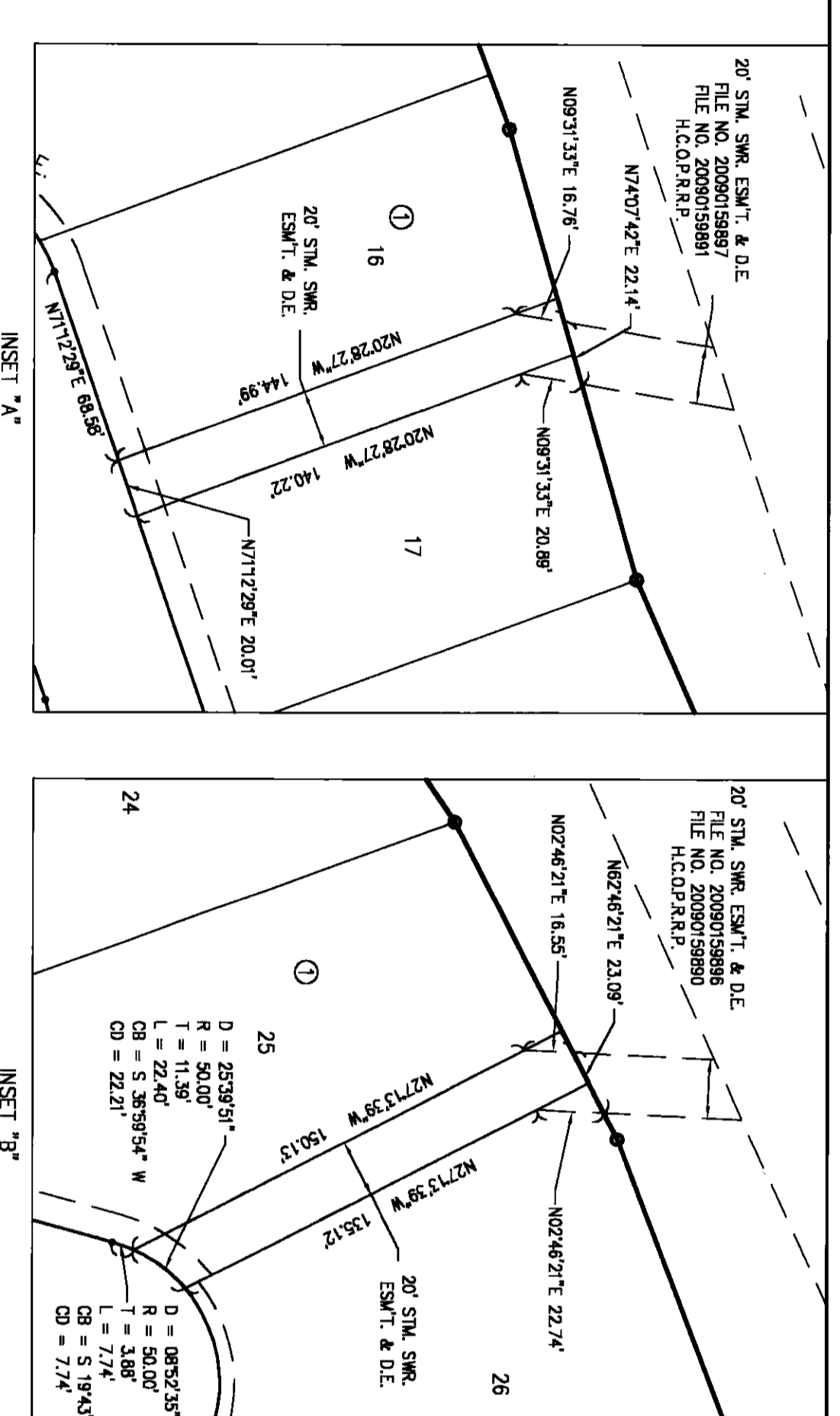

LINE	START	END	LENGTH	AREA
1	0.0000	1.0000	1.0000	1.0000
2	1.0000	2.0000	1.0000	1.0000
3	2.0000	3.0000	1.0000	1.0000
4	3.0000	4.0000	1.0000	1.0000
5	4.0000	5.0000	1.0000	1.0000
6	5.0000	6.0000	1.0000	1.0000
7	6.0000	7.0000	1.0000	1.0000
8	7.0000	8.0000	1.0000	1.0000
9	8.0000	9.0000	1.0000	1.0000
10	9.0000	10.0000	1.0000	1.0000
11	10.0000	11.0000	1.0000	1.0000
12	11.0000	12.0000	1.0000	1.0000
13	12.0000	13.0000	1.0000	1.0000
14	13.0000	14.0000	1.0000	1.0000
15	14.0000	15.0000	1.0000	1.0000
16	15.0000	16.0000	1.0000	1.0000
17	16.0000	17.0000	1.0000	1.0000
18	17.0000	18.0000	1.0000	1.0000
19	18.0000	19.0000	1.0000	1.0000
20	19.0000	20.0000	1.0000	1.0000
21	20.0000	21.0000	1.0000	1.0000
22	21.0000	22.0000	1.0000	1.0000
23	22.0000	23.0000	1.0000	1.0000
24	23.0000	24.0000	1.0000	1.0000
25	24.0000	25.0000	1.0000	1.0000
26	25.0000	26.0000	1.0000	1.0000
27	26.0000	27.0000	1.0000	1.0000
28	27.0000	28.0000	1.0000	1.0000
29	28.0000	29.0000	1.0000	1.0000
30	29.0000	30.0000	1.0000	1.0000
31	30.0000	31.0000	1.0000	1.0000
32	31.0000	32.0000	1.0000	1.0000
33	32.0000	33.0000	1.0000	1.0000
34	33.0000	34.0000	1.0000	1.0000
35	34.0000	35.0000	1.0000	1.0000
36	35.0000	36.0000	1.0000	1.0000

OWNER	AREA	LENGTH	AREA	OWNER	AREA	LENGTH	AREA
1	0.0000	1.0000	1.0000	1	0.0000	1.0000	1.0000
2	1.0000	2.0000	1.0000	2	1.0000	2.0000	1.0000
3	2.0000	3.0000	1.0000	3	2.0000	3.0000	1.0000
4	3.0000	4.0000	1.0000	4	3.0000	4.0000	1.0000
5	4.0000	5.0000	1.0000	5	4.0000	5.0000	1.0000
6	5.0000	6.0000	1.0000	6	5.0000	6.0000	1.0000
7	6.0000	7.0000	1.0000	7	6.0000	7.0000	1.0000
8	7.0000	8.0000	1.0000	8	7.0000	8.0000	1.0000
9	8.0000	9.0000	1.0000	9	8.0000	9.0000	1.0000
10	9.0000	10.0000	1.0000	10	9.0000	10.0000	1.0000
11	10.0000	11.0000	1.0000	11	10.0000	11.0000	1.0000
12	11.0000	12.0000	1.0000	12	11.0000	12.0000	1.0000
13	12.0000	13.0000	1.0000	13	12.0000	13.0000	1.0000
14	13.0000	14.0000	1.0000	14	13.0000	14.0000	1.0000
15	14.0000	15.0000	1.0000	15	14.0000	15.0000	1.0000
16	15.0000	16.0000	1.0000	16	15.0000	16.0000	1.0000
17	16.0000	17.0000	1.0000	17	16.0000	17.0000	1.0000
18	17.0000	18.0000	1.0000	18	17.0000	18.0000	1.0000
19	18.0000	19.0000	1.0000	19	18.0000	19.0000	1.0000
20	19.0000	20.0000	1.0000	20	19.0000	20.0000	1.0000
21	20.0000	21.0000	1.0000	21	20.0000	21.0000	1.0000
22	21.0000	22.0000	1.0000	22	21.0000	22.0000	1.0000
23	22.0000	23.0000	1.0000	23	22.0000	23.0000	1.0000
24	23.0000	24.0000	1.0000	24	23.0000	24.0000	1.0000
25	24.0000	25.0000	1.0000	25	24.0000	25.0000	1.0000
26	25.0000	26.0000	1.0000	26	25.0000	26.0000	1.0000
27	26.0000	27.0000	1.0000	27	26.0000	27.0000	1.0000
28	27.0000	28.0000	1.0000	28	27.0000	28.0000	1.0000
29	28.0000	29.0000	1.0000	29	28.0000	29.0000	1.0000
30	29.0000	30.0000	1.0000	30	29.0000	30.0000	1.0000
31	30.0000	31.0000	1.0000	31	30.0000	31.0000	1.0000
32	31.0000	32.0000	1.0000	32	31.0000	32.0000	1.0000
33	32.0000	33.0000	1.0000	33	32.0000	33.0000	1.0000
34	33.0000	34.0000	1.0000	34	33.0000	34.0000	1.0000
35	34.0000	35.0000	1.0000	35	34.0000	35.0000	1.0000
36	35.0000	36.0000	1.0000	36	35.0000	36.0000	1.0000

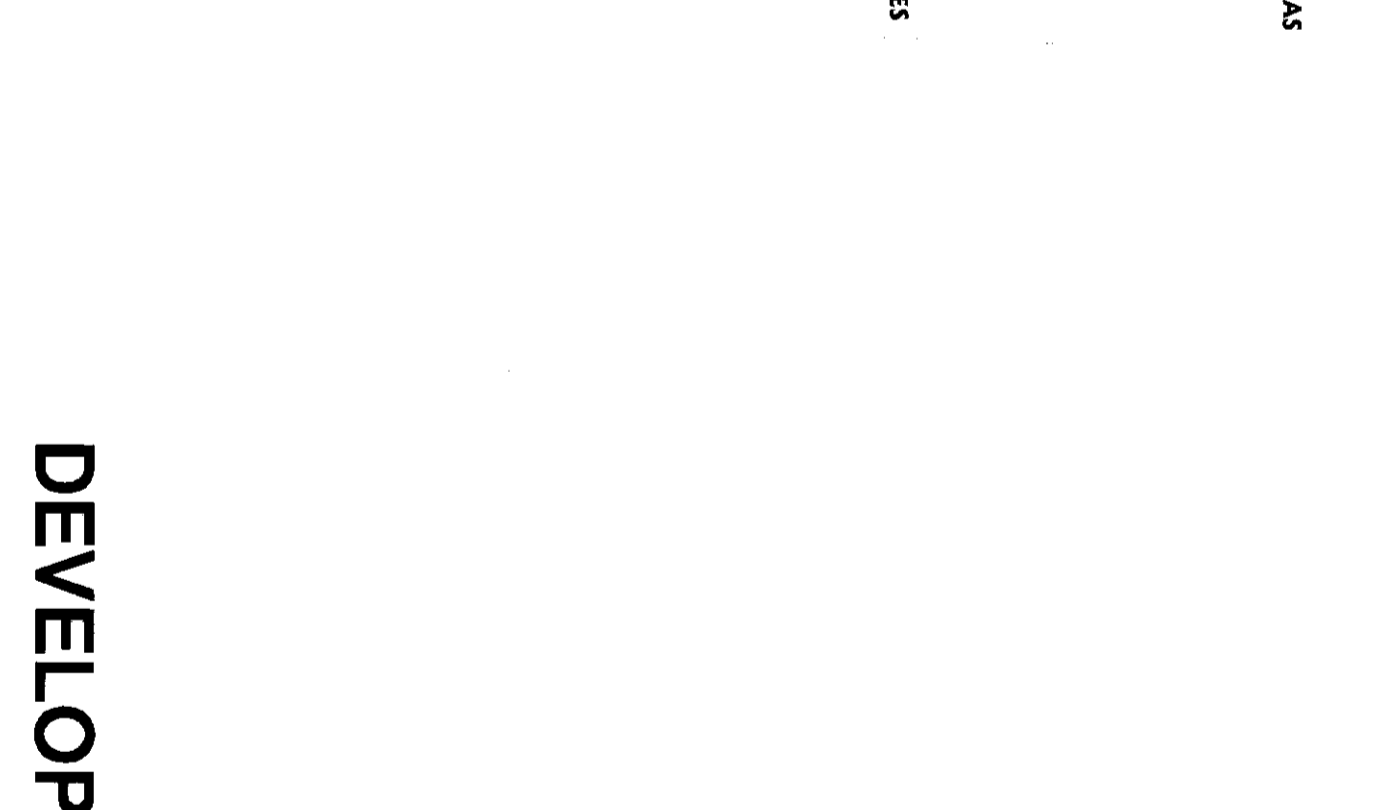

OFFICE OF  
 REBEY & KAUFMAN  
 COUNTY CLERK, HARRIS COUNTY, TEXAS  
 MAP RECORD OF COUNTY CLERK

FINN CODE 343942

THE WOODLANDS VILLAGE OF  
 CREEKSIDE PARK SEC 22  
 SCANNED BY: 4855W

THIS IS PAGE 1 OF 2 PAGES

36 LOTS, 2 BLOCKS, 4 RESTRICTED RESERVES

ANDREW LAWSON SURVEY A-509  
 HARRIS COUNTY, TEXAS

DATE: MAY 2009 SCALE: 1"=100' JOB NO: 2205-082-00

UNOFFICIAL COPY

DEVELOPER: THE WOODLANDS LAND DEVELOPMENT CO, LP.  
 PLANNER: LJA ENGINEERING & SURVEYING, INC. - PLANNING ENGINEER  
 PATE ENGINEERS

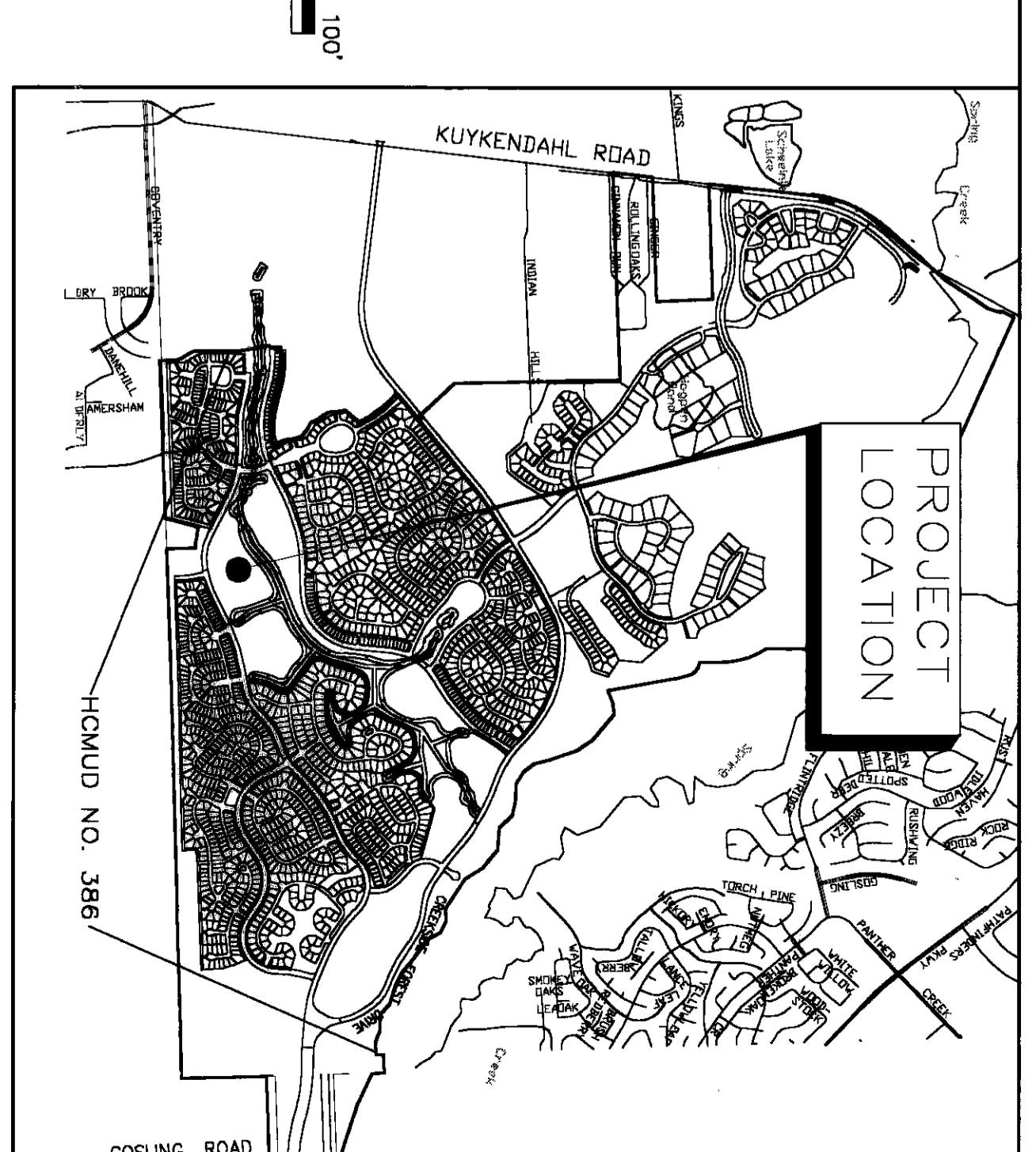

NOTES

- The boundaries shown herein are based on the 1977 Texas State Plane Coordinate System, Lambert, Projection State Plane Zone 14N.
- All bearings are based on the 1977 Texas State Plane Coordinate System, Lambert, Projection State Plane Zone 14N.
- All distances are in feet.
- All lot areas are in square feet.
- All acreages are in acres.
- All bearings are based on the 1977 Texas State Plane Coordinate System, Lambert, Projection State Plane Zone 14N.
- All distances are in feet.
- All lot areas are in square feet.
- All acreages are in acres.
- All bearings are based on the 1977 Texas State Plane Coordinate System, Lambert, Projection State Plane Zone 14N.
- All distances are in feet.
- All lot areas are in square feet.
- All acreages are in acres.
- All bearings are based on the 1977 Texas State Plane Coordinate System, Lambert, Projection State Plane Zone 14N.
- All distances are in feet.
- All lot areas are in square feet.
- All acreages are in acres.

TAX CERTIFICATE



LEO VASQUEZ
HARRIS COUNTY TAX ASSESSOR-COLLECTOR
1001 PRESTON AVE., SUITE 100
HOUSTON, TEXAS 77002

Issued To:
THE WOODLANDS LAND
DEVELOPMENT CO
PO BOX 5050
SPRING, TX 77387-5050

Legal Description:
TRS 1C & 1D
ABST 509 A LAWSON

Parcel Address: 0 INDIAN HILLS RD
Legal Acres: 52.2037

Account Number: 043-175-000-0067
Certificate No: 11539177
Certificate Fee: \$10.00

Print Date: 03/09/2010
Paid Date:
Issue Date: 03/09/2010
Operator ID: EMAYA

TAX CERTIFICATES ARE ISSUED WITH THE MOST CURRENT INFORMATION AVAILABLE. ALL ACCOUNTS ARE SUBJECT TO CHANGE PER SECTION 26.15 OF THE TEXAS PROPERTY TAX CODE. THIS IS TO CERTIFY THAT ALL TAXES DUE ON THE ABOVE DESCRIBED PROPERTY HAVE BEEN EXAMINED, UP TO AND INCLUDING THE YEAR 2009. ALL TAXES ARE PAID IN FULL

TAX CERTIFICATE
NO: 101

Page: 1

Collecting Office: HARRIS-MONTGOMERY COUNTIES MUD 386
822 WEST PASADENA BLVD
DEER PARK, TX 77536-5749

Exemptions:

Certified Owner:
THE WOODLANDS LAND
DEVELOPMENT CO
PO BOX 5050
SPRING, TX 77387-5050

Collecting Taxes For: HARRIS-MONTGOMERY COUNTIES MUD #386

2009 Value: \$708,250.00
2009 Levy: \$5,921.89
2009 Levy Balance: \$0.00
Prior Year Levy Balance: \$0.00
Total Levy Due: \$0.00
P&I + Attorney Fee: \$0.00
Total Amount Due: \$0.00

Certified Tax Unit(s):
40 Harris County
41 Harris County Flood Control Dist
42 Port of Houston Authority
43 Harris County Hospital District
44 Harris County Dept. of Education
45 Lone Star College System
550 Emergency Service Dist #7 (Fire)
666 Emergency Service Dist #11 (E.M.S.)

PROPERTY OWNER
THE WOODLANDS LAND
DEVELOPMENT CO
PO BOX 5050
SPRING, TX 77387-5050

PROPERTY DESCRIPTION
INDIAN HILLS RD 0000000
TRS 1C & 1D
ABST 509 A
LAWSON

ACRES: 52.2037

STATUS: -
Property Account Number: 6062 PIDN: 0431750000067

Reference (C) No: N/A
Issued By: LEO VASQUEZ
HARRIS COUNTY TAX ASSESSOR-COLLECTOR

This is to certify that after a careful check of the tax records of this office, the following delinquent taxes, penalties and interest are due on the described property for this taxing unit.

Table with columns: Year, Delinquent, Taxing Unit, Type, Base Tax Due, Delinquent Taxes, Penalties & Interest

TOTAL DELINQUENT: \$ 0.00

\*\*\*\*\* CURRENT YEAR TAXES \*\*\*\*\*

Table with columns: YEAR, ENTITY, TYPE, NET VALUE, BASE LEVY, AMOUNT PAID, AMOUNT DUE

TOTAL DUE: \$ 0.00

TAX CERTIFICATE FOR ACCOUNT : 0431750000067
AD NUMBER: 0431750000067
GF NUMBER:
CERTIFICATE NO : 1320036
COLLECTING AGENCY
Brian Ludwig
PO Box 276
Tomball TX 77377-0276

DATE: 3/8/2010
FEE: \$10.00
PROPERTY DESCRIPTION
TRS 1C & 1D
ABST 509 A LAWSON

PAGE 1 OF 1

(if applicable) The above property has/is receiving special valuation based on its use, and additional rollback taxes may become due based on the provisions of the special valuation.

REQUESTED BY
COURTHOUSE SPECIALISTS
9800 NW FRWY #400
HOUSTON TX 77092

0000000 INDIAN HILLS RD
52.2037 ACRES
PROPERTY OWNER
THE WOODLANDS LAND
DEVELOPMENT CO
PO BOX 5050
SPRING TX 773875050

Signature of Authorized Officer

MARCH 10, 2010
Date of Tax Certificate

THIS IS TO CERTIFY THAT THE AD VALOREM RECORDS OF THE TOMBALL ISD TAX ASSESSOR-COLLECTOR REFLECT THE TAX, INTEREST, AND OTHER STATUTORY FEES THAT HAVE BEEN ASSESSED AND ARE NOW DUE TO THE TAXING ENTITIES AND FOR THE YEARS SET OUT BELOW FOR THE DESCRIBED PROPERTY HEREIN. THE TAX ASSESSOR-COLLECTOR MAKES NO CERTIFICATION AS TO THE AMOUNT OF TAX, PENALTY, INTEREST, OR OTHER FEES ASSESSED BY OR DUE ANY TAXING ENTITY FOR THE YEAR OR YEARS FOR WHICH THE TAX ASSESSOR-COLLECTOR DID NOT HAVE THE STATUTORY DUTY TO COLLECT OR KEEP RECORDS OF SUCH COLLECTION. ADDITIONAL TAXES MAY BECOME DUE ON THE DESCRIBED PROPERTY, WHICH ARE NOT REFLECTED HEREIN, IF THE SAID DESCRIBED PROPERTY HAS OR IS RECEIVING ANY SPECIAL STATUTORY VALUATIONS THAT MAY TRIGGER TAX ROLLBACK PROVISIONS. THIS CERTIFICATE APPLIES TO ADVALOREM TAXES ONLY AND DOES NOT APPLY TO ANY SPECIAL ASSESSMENT LEVIES.

Table with columns: CURRENT VALUES, LAND MKT VALUE, AG LAND VALUE, APPRAISED VALUE, IMPROVEMENT, DEF HOMESTEAD, LIMITED VALUE

Table with columns: YEAR, TAX UNIT, LEVY, PEN, INT, DEF INT, ATTY, AMOUNT DUE

TOTAL CERTIFIED TAX DUE 3/2010: \$ 0.00

ISSUED TO: COURTHOUSE SPECIALISTS
ACCOUNT NUMBER: 0431750000067

CERTIFIED BY: Keith Williams
TOMBALL I.S.D.

This is a statement from the Tax Collector of Tomball I.S.D., indicating that the taxes to be imposed on account number 0431750000067 by Tomball Independent School District for the 2010 tax year have not been calculated as of the above date.

OFFICE OF
BEVERLY B. KAUFMAN
COUNTY CLERK, HARRIS COUNTY, TEXAS

MAP RECORDS OF COUNTY CLERK

FILM CODE 363043

THE WOODLANDS VILLAGE OF
CREEKSIDE PARK SEC. 22

THIS IS PAGE 2 OF 2 PAGES

SCANNER KM-4850w