



FILED FOR RECORD  
2009 NOV 25 AM 10:52  
Mark J. Mooney  
COUNTY ENGINEER  
MONTGOMERY COUNTY, TEXAS

STATE OF TEXAS  
COUNTY OF MONTGOMERY

THE WOODLANDS LAND DEVELOPMENT COMPANY, L.P., ACTING HEREIN BY AND THROUGH THE WOODLANDS OPERATING COMPANY, L.P., ITS AUTHORIZED AGENT, ACTING HEREIN BY AND THROUGH ITS PRESIDENT, TIM WELBES, OWNER (HEREINAFTER REFERRED TO AS OWNER) OF THE PROPERTY SUBDIVIDED IN THE ABOVE AND FOREGOING MAP OF THE WOODLANDS VILLAGE OF CARLTON WOODS SEC 16, DO HEREBY MAKE SUBDIVISION OF SAID PROPERTY FOR AND ON BEHALF OF SAID THE WOODLANDS LAND DEVELOPMENT COMPANY, L.P., ACCORDING TO THE LINES, STREETS, LOTS, ALLEYS, PARKS, BUILDING LINES AND EASEMENTS THEREON SHOWN AND DESIGNATE SAID SUBDIVISION AS THE WOODLANDS VILLAGE OF CARLTON WOODS SEC 16, LOCATED IN THE A. SMITH SURVEY, ABSTRACT 499, MONTGOMERY COUNTY, TEXAS, AND ON BEHALF OF SAID THE WOODLANDS LAND DEVELOPMENT COMPANY, L.P. AND DEDICATE TO PUBLIC USE, AS SUCH, THE STREETS (EXCEPT THOSE STREETS DESIGNATED AS PRIVATE STREETS, OR PERMANENT ACCESS EASEMENTS), ALLEYS, PARKS AND EASEMENTS SHOWN THEREON FOREVER, AND DO HEREBY WAIVE ANY CLAIMS FOR DAMAGES OCCASIONED BY THE ESTABLISHING OF GRADES AS APPROVED FOR THE STREETS AND ALLEYS DEDICATED OR OCCASIONED BY THE ALTERATION OF THE SURFACE OF ANY PORTION OF STREETS OR ALLEYS TO CONFORM TO SUCH GRADES, AND DO HEREBY BIND OURSELVES, OUR SUCCESSORS AND ASSIGNS TO WARRANT AND FOREVER DEFEND THE TITLE TO THE LAND SO DEDICATED.

THIS IS TO CERTIFY THAT THE WOODLANDS LAND DEVELOPMENT COMPANY, L.P., ACTING HEREIN BY AND THROUGH THE WOODLANDS OPERATING COMPANY, L.P., ITS AUTHORIZED AGENT, ACTING HEREIN BY AND THROUGH ITS PRESIDENT, TIM WELBES, OWNER OF THE PROPERTY SUBDIVIDED IN THE ABOVE AND FOREGOING MAP OF THE WOODLANDS VILLAGE OF CARLTON WOODS SEC 16, HAS COMPLIED OR WILL COMPLY WITH ALL REGULATIONS HERETOFORE OR TO BE FILED WITH THE MONTGOMERY COUNTY ENGINEER AND ADOPTED BY THE COMMISSIONERS' COURT OF MONTGOMERY COUNTY, TEXAS,

FURTHER, OWNER HAS DEDICATED AND BY THESE PRESENTS DOES DEDICATE TO THE USE OF THE PUBLIC FOR PUBLIC UTILITY PURPOSES FOREVER UNOBSTRUCTED AERIAL EASEMENTS, THE AERIAL EASEMENTS SHALL EXTEND HORIZONTALLY AN ADDITIONAL ELEVEN FEET, SIX INCHES (11' 6") FOR TEN FEET (10' 0") PERIMETER GROUND EASEMENTS OR SEVEN FEET, SIX INCHES (7' 6") FOR FOURTEEN FEET (14' 0") PERIMETER GROUND EASEMENTS OR FIVE FEET, SIX INCHES (5' 6") FOR SIXTEEN FEET (16' 0") PERIMETER GROUND EASEMENTS, FROM A PLANE SIXTEEN FEET (16' 0") ABOVE GROUND LEVEL UPWARD, LOCATED ADJACENT TO AND ADJOINING SAID PUBLIC UTILITY EASEMENTS THAT ARE DESIGNATED WITH AERIAL EASEMENTS (U.E. AND A.E.) AS INDICATED AND DEPICTED HEREON, WHEREBY EACH AERIAL EASEMENT TOTALS TWENTY ONE FEET, SIX INCHES (21' 6") IN WIDTH.

FURTHER, OWNER HAS DEDICATED AND BY THESE PRESENTS DOES DEDICATE TO THE USE OF THE PUBLIC FOR PUBLIC UTILITY PURPOSES FOREVER UNOBSTRUCTED AERIAL EASEMENTS, THE AERIAL EASEMENTS SHALL EXTEND HORIZONTALLY AN ADDITIONAL TEN FEET (10' 0") FOR TEN FEET (10' 0") BACK-TO-BACK GROUND EASEMENTS, OR EIGHT FEET (8' 0") FOR FOURTEEN FEET (14' 0") BACK-TO-BACK GROUND EASEMENTS OR SEVEN FEET (7' 0") FOR SIXTEEN FEET (16' 0") BACK-TO-BACK GROUND EASEMENTS, FROM A PLANE SIXTEEN FEET (16' 0") ABOVE GROUND LEVEL UPWARD, LOCATED ADJACENT TO BOTH SIDES AND ADJOINING SAID PUBLIC UTILITY EASEMENTS THAT ARE DESIGNATED WITH AERIAL EASEMENTS (U.E. AND A.E.) AS INDICATED AND DEPICTED HEREON, WHEREBY EACH AERIAL EASEMENT TOTALS THIRTY FEET (30' 0") IN WIDTH.

FURTHER, OWNER DOES HEREBY DEDICATE TO THE PUBLIC A STRIP OF LAND FIFTEEN FEET (15' 0") WIDE ON EACH SIDE OF THE CENTER LINE OF ANY AND ALL BAYOUS, CREEKS, GULLIES, RAVINES, DRAWS, SLOUGHS, OR OTHER NATURAL DRAINAGE COURSES LOCATED IN SAID PLAT, AS EASEMENTS FOR DRAINAGE PURPOSES, GIVING MONTGOMERY COUNTY, OR ANY OTHER GOVERNMENTAL AGENCY, THE RIGHT TO ENTER UPON SAID EASEMENT AT ANY TIME FOR THE PURPOSE OF CONSTRUCTION AND MAINTENANCE OF DRAINAGE FACILITIES AND STRUCTURES.

FURTHER, ALL OF THE PROPERTY SUBDIVIDED IN THE ABOVE AND FOREGOING MAP SHALL BE RESTRICTED IN ITS USE, WHICH RESTRICTIONS SHALL RUN WITH THE TITLE TO THE PROPERTY, AND SHALL BE ENFORCEABLE, AT THE OPTION OF MONTGOMERY COUNTY, BY MONTGOMERY COUNTY OR ANY CITIZEN THEREOF, BY INJUNCTION, AS FOLLOWS:

1. THAT DRAINAGE OF SEPTIC TANKS INTO ROAD, STREET, ALLEY, OR OTHER PUBLIC DITCHES, EITHER DIRECTLY OR INDIRECTLY, IS STRICTLY PROHIBITED.
2. DRAINAGE STRUCTURES UNDER PRIVATE DRIVEWAYS SHALL HAVE A NET DRAINAGE OPENING AREA OF SUFFICIENT SIZE TO PERMIT THE FREE FLOW OF WATER WITHOUT BACKWATER, AND SHALL BE A MINIMUM OF ONE AND THREE QUARTERS (1-3/4) SQUARE FEET (18" DIAMETER PIPE CULVERT).

FURTHER, OWNER DOES HEREBY DECLARE THAT ALL PARCELS OF LAND DESIGNATED AS LOTS ON THIS PLAT ARE ORIGINALLY INTENDED FOR THE CONSTRUCTION OF SINGLE-FAMILY RESIDENTIAL DWELLING UNITS THEREON AND SHALL BE RESTRICTED FOR SAME UNDER THE TERMS AND CONDITIONS OF SUCH RESTRICTIONS FILED SEPARATELY.

FURTHER, OWNER DOES HEREBY COVENANT AND AGREE THAT THOSE STREETS LOCATED WITHIN THE BOUNDARIES OF THIS PLAT SPECIFICALLY NOTED AS PRIVATE STREETS OR PERMANENT ACCESS EASEMENTS, SHALL BE HEREBY ESTABLISHED AND MAINTAINED AS PRIVATE STREETS OR PERMANENT ACCESS EASEMENTS BY THE OWNERS, HEIRS, SUCCESSORS AND ASSIGNS TO PROPERTY LOCATED WITHIN THE BOUNDARIES OF THIS PLAT AND ALWAYS AVAILABLE FOR THE GENERAL USE OF SAID OWNERS AND TO THE PUBLIC FOR FIREFIGHTERS, FIRE FIGHTING EQUIPMENT, POLICE AND EMERGENCY VEHICLES OF WHATEVER NATURE AT ALL TIMES AND DO HEREBY BIND OURSELVES, OUR HEIRS, SUCCESSORS AND ASSIGNS TO WARRANT AND FOREVER DEFEND THE TITLE TO THE LAND SO DESIGNATED AND ESTABLISHED AS PRIVATE STREETS OR PERMANENT ACCESS EASEMENTS.

IN TESTIMONY WHEREOF, THE WOODLANDS OPERATING COMPANY, L.P., A TEXAS LIMITED PARTNERSHIP, ACTING IN ITS CAPACITY AS AUTHORIZED AGENT OF THE WOODLANDS LAND DEVELOPMENT COMPANY, L.P., A TEXAS LIMITED PARTNERSHIP, HAS CAUSED THESE PRESENTS TO BE SIGNED BY TIM WELBES, ITS PRESIDENT, THEREUNTO AUTHORIZED, THIS THE 13<sup>th</sup> DAY OF October, 2009.

THE WOODLANDS LAND DEVELOPMENT COMPANY, L.P.  
A TEXAS LIMITED PARTNERSHIP  
BY: THE WOODLANDS OPERATING COMPANY, L.P.  
A TEXAS LIMITED PARTNERSHIP  
ITS AUTHORIZED AGENT  
BY: Tim Welbes  
TIM WELBES  
PRESIDENT

STATE OF TEXAS  
COUNTY OF MONTGOMERY

BEFORE ME, THE UNDERSIGNED AUTHORITY, ON THIS DAY PERSONALLY APPEARED TIM WELBES, PRESIDENT OF THE WOODLANDS OPERATING COMPANY, L.P., A TEXAS LIMITED PARTNERSHIP, AUTHORIZED AGENT OF THE WOODLANDS LAND DEVELOPMENT COMPANY, L.P., A TEXAS LIMITED PARTNERSHIP, KNOWN TO ME TO BE THE PERSON WHOSE NAME IS SUBSCRIBED TO THE FOREGOING INSTRUMENT AND ACKNOWLEDGED TO ME THAT HE EXECUTED THE SAME FOR THE PURPOSES AND CONSIDERATIONS THEREIN EXPRESSED, AND IN THE CAPACITY THEREIN AND HEREIN SET OUT AND AS AN ACT AND DEED OF SAID LIMITED PARTNERSHIP.

GIVEN UNDER MY HAND AND SEAL OF OFFICE, THIS 13<sup>th</sup> DAY OF Oct, 2009.

Linda M. Oelschlaeger  
NOTARY PUBLIC IN AND FOR  
THE STATE OF TEXAS  
MY COMMISSION EXPIRES:

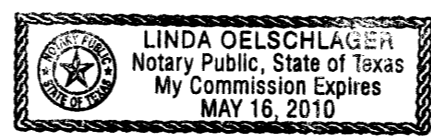

I, STEPHEN P. MATOVICH, AM REGISTERED UNDER THE LAWS OF THE STATE OF TEXAS TO PRACTICE THE PROFESSION OF SURVEYING AND HEREBY CERTIFY THAT THE ABOVE SUBDIVISION IS TRUE AND CORRECT, WAS PREPARED FROM AN ACTUAL SURVEY OF THE PROPERTY MADE UNDER MY SUPERVISION ON THE GROUND; THAT THE ELEVATION BENCHMARK REFLECTED ON THE FACE OF THE PLAT WAS ESTABLISHED AS REQUIRED BY REGULATION; THAT ALL CORNERS AND ANGLE POINTS OF THE BOUNDARIES OF THE ORIGINAL TRACT TO BE SUBDIVIDED OF REFERENCE HAVE BEEN MARKED WITH IRON RODS HAVING A DIAMETER OF NOT LESS THAN FIVE-EIGHTHS OF AN INCH (5/8") AND A LENGTH OF NOT LESS THAN THREE FEET (3'); AND THAT THE PLAT BOUNDARY CORNERS HAVE BEEN TIED TO THE NEAREST SURVEY CORNER.

Stephen P. Matovich 10-13-09  
STEPHEN P. MATOVICH, R.P.L.S.  
TEXAS REGISTRATION NO. 5347



THIS IS TO CERTIFY THAT THE PLANNING COMMISSION OF THE CITY OF HOUSTON, TEXAS, HAS APPROVED THIS PLAT AND SUBDIVISION OF THE WOODLANDS VILLAGE OF CARLTON WOODS SEC 16, IN CONFORMANCE WITH THE LAWS OF THE STATE OF TEXAS AND THE ORDINANCES OF THE CITY OF HOUSTON AS SHOWN HEREON, AND AUTHORIZED THE RECORDING OF THIS PLAT THIS 21 DAY OF Oct, 2009.

Carol A. Lewis Marlene L. Gafrick  
CAROL A. LEWIS, PH.D., CHAIR, OR  
MARK A. KILKENNY, VICE CHAIRMAN  
MARLENE L. GAFRICK  
SECRETARY



I, MARK J. MOONEY, P.E., COUNTY ENGINEER OF MONTGOMERY COUNTY, TEXAS, DO HEREBY CERTIFY THAT THE PLAT OF THIS SUBDIVISION COMPLIES WITH ALL OF THE EXISTING RULES AND REGULATIONS OF THIS OFFICE AS ADOPTED BY THE MONTGOMERY COUNTY COMMISSIONERS' COURT.

I FURTHER CERTIFY THAT THE PLAT OF THIS SUBDIVISION COMPLIES WITH REQUIREMENTS FOR INTERNAL SUBDIVISION DRAINAGE AS ADOPTED BY THE MONTGOMERY COUNTY COMMISSIONERS' COURT, HOWEVER, NO CERTIFICATION IS HEREBY GIVEN AS TO THE EFFECT OF DRAINAGE FROM THIS SUBDIVISION TO THE INTERCEPTING DRAINAGE ARTERY OR PARENT STREAM OR ANY OTHER AREA OF SUBDIVISION WITHIN THE WATERSHED.

Mark J. Mooney  
MARK J. MOONEY, P.E.  
MONTGOMERY COUNTY ENGINEER

APPROVED BY THE COMMISSIONERS' COURT OF MONTGOMERY COUNTY, TEXAS, THIS 23 DAY OF November, 2009.

Mike Meador Craig Doyal  
MIKE MEADOR, COMMISSIONER, PRECINCT 1  
CRAIG DOYAL, COMMISSIONER, PRECINCT 2  
Alan B. Sadler  
ALAN B. SADLER, COUNTY JUDGE  
Ed Chance Ed Rinehart  
ED CHANCE, COMMISSIONER, PRECINCT 3  
ED RINEHART, COMMISSIONER, PRECINCT 4

STATE OF TEXAS  
COUNTY OF MONTGOMERY

I, MARK TURNBULL, CLERK OF THE COUNTY COURT OF MONTGOMERY COUNTY, TEXAS, DO HEREBY CERTIFY THAT THE WITHIN INSTRUMENT WITH ITS CERTIFICATE OF AUTHENTICATION WAS FILED FOR REGISTRATION IN MY OFFICE ON 11-23, 2009, AT 9:30 O'CLOCK A M., AND DULY RECORDED ON 11-25, 2009, AT 10:52 O'CLOCK A M., IN CABINET 2, SHEET 1727-1729 OF RECORD OF Maps FOR SAID COUNTY.

WITNESS MY HAND AND SEAL OF OFFICE, AT CONROE, MONTGOMERY COUNTY, TEXAS THE DAY AND DATE LAST ABOVE WRITTEN.

Mark Turnbull  
MARK TURNBULL, CLERK OF THE COUNTY COURT  
MONTGOMERY COUNTY, TEXAS  
BY: Aimee Kemp  
DEPUTY

OWNER: THE WOODLANDS LAND DEVELOPMENT COMPANY, L.P.  
2201 TIMBERLOCH PLACE  
THE WOODLANDS, TEXAS 77380

THE WOODLANDS  
VILLAGE OF  
CARLTON WOODS  
SEC 16  
SHEET 2 OF 3

CURVE TABLE					
CURVE	RADIUS	TANGENT	CHORD	ARC	CHORD BEARING
1	480.00	48.75	96.99	97.16	11°35'51"
2	300.00	89.18	170.97	173.37	33°06'40"
3	300.00	21.27	42.43	42.46	08°06'34"
4	2080.00	397.22	780.33	784.98	21°37'24"
5	25.00	31.81	39.31	45.24	103°40'19"
6	100.00	7.36	14.68	14.69	08°25'08"
7	100.00	12.62	25.04	25.11	14°23'03"
8	375.00	237.95	401.83	424.07	64°47'33"
9	100.00	47.83	86.30	89.23	51°07'35"
10	50.00	*	91.36	198.95	227°58'35"
11	425.00	273.31	459.76	485.77	65°29'21"
12	100.00	7.36	14.68	14.69	08°25'08"
13	25.00	29.44	38.11	43.34	99°19'43"
14	300.00	61.04	119.62	120.43	23°00'03"
15	300.00	26.54	52.87	52.94	10°06'37"
16	25.00	31.81	39.31	45.24	103°40'19"
17	25.00	29.44	38.11	43.34	99°19'43"
18	425.00	152.33	286.79	292.53	38°26'13"
19	50.00	48.89	69.91	77.42	88°42'41"
20	400.00	308.92	480.94	515.97	73°54'29"

LINE TABLE		
LINE	BEARING	DISTANCE
1	N-27-05-36-W	78.46
2	N-06-01-04-E	92.37
3	N-87-54-30-E	30.00
4	N-61-20-37-E	69.53
5	N-42-36-04-E	74.79
6	N-02-39-17-E	86.90
7	N-30-04-48-E	59.67
8	N-72-14-08-E	46.72
9	N-80-39-15-E	77.56
10	S-01-40-21-E	96.32
11	S-72-14-08-W	47.52
12	N-27-05-36-W	20.69
13	N-30-04-48-E	26.98
14	S-17-45-52-E	41.69
15	S-72-14-08-W	7.80
16	N-27-05-36-W	57.77
17	N-72-14-08-E	1.47
18	N-52-14-09-W	103.67
19	N-01-40-21-W	96.32
20	N-00-23-03-W	68.79
21	N-44-14-24-E	74.43
22	N-01-40-21-W	96.32
23	S-88-19-39-W	25.00

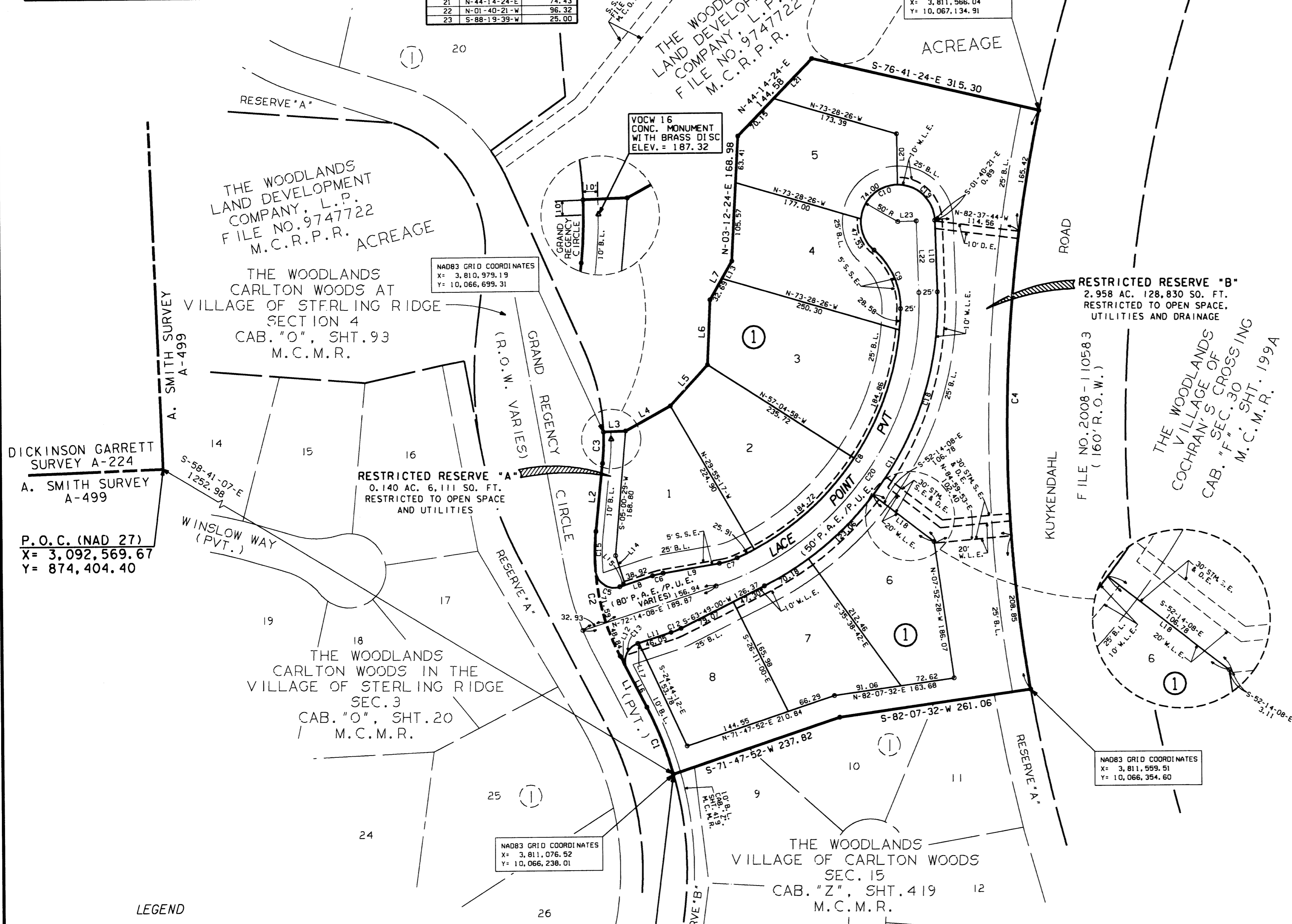
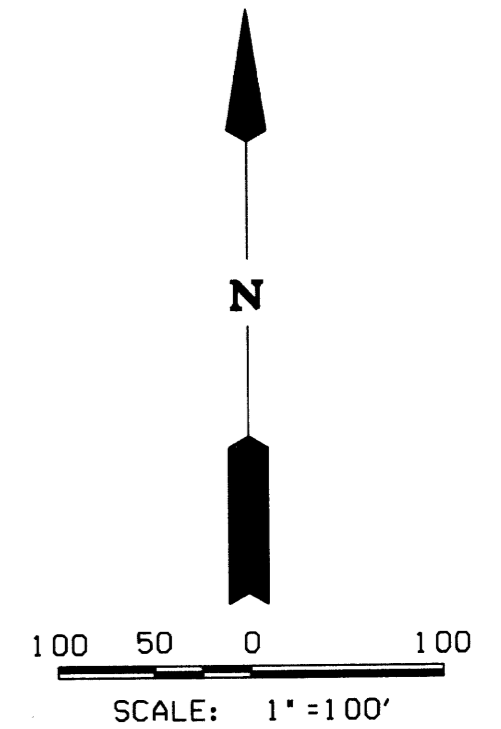

**PLAT NOTES:**

- UNLESS OTHERWISE INDICATED, THE BUILDING LINES (B.L.), WHETHER ONE OR MORE, SHOWN ON THIS PLAT ARE ESTABLISHED TO EVIDENCE COMPLIANCE WITH THE APPLICABLE PROVISIONS OF CHAPTER 42, CODE OF ORDINANCES, CITY OF HOUSTON, TEXAS, IN EFFECT AT THE TIME THIS PLAT WAS APPROVED, WHICH MAY BE AMENDED FROM TIME TO TIME.
- SINGLE FAMILY RESIDENTIAL SHALL MEAN THE USE OF A LOT WITH ONE BUILDING DESIGNED FOR AND CONTAINING NOT MORE THAN TWO SEPARATE UNITS WITH FACILITIES FOR LIVING, SLEEPING, COOKING AND EATING THEREIN. A LOT UPON WHICH IS LOCATED A FREE-STANDING BUILDING CONTAINING ONE DWELLING UNIT AND A DETACHED SECONDARY DWELLING UNIT OF NOT MORE THAN 900 SQUARE FEET ALSO SHALL BE CONSIDERED SINGLE FAMILY RESIDENTIAL. A BUILDING THAT CONTAINS ONE DWELLING UNIT ON ONE LOT THAT IS CONNECTED BY A PARTY WALL TO ANOTHER BUILDING CONTAINING ONE DWELLING UNIT ON AN ADJACENT LOT SHALL BE SINGLE FAMILY RESIDENTIAL.
- EACH LOT SHALL PROVIDE A MINIMUM OF TWO OFF-STREET PARKING SPACES PER DWELLING UNIT ON EACH LOT. IN THOSE INSTANCES WHERE A SECONDARY UNIT IS PROVIDED ONLY ONE ADDITIONAL SPACE SHALL BE PROVIDED.
- ALL BEARINGS ARE REFERENCED TO THE 1927 TEXAS STATE PLANE COORDINATE SYSTEM, LAMBERT PROJECTION, SOUTH CENTRAL ZONE.
- THE COORDINATES SHOWN HEREON ARE TEXAS CENTRAL ZONE NO. 4203 STATE PLANE GRID COORDINATES (NAD 83) AND MAY BE BROUGHT TO SURFACE BY APPLYING THE FOLLOWING COMBINED SCALE: 0.9999919148.
- ALL SPLIT UTILITY EASEMENTS EXTEND EQUAL DISTANCE EITHER SIDE OF PROPERTY LINES UNLESS OTHERWISE SHOWN.
- LOTS ADJACENT TO RESTRICTED RESERVES RESTRICTED TO OPEN SPACE ARE DENIED DIRECT DRIVEWAY ACCESS ACROSS SAID RESERVES.
- THE FOLLOWING RESTRICTIONS SHALL PERTAIN TO ANY DRAINAGE EASEMENT CONTAINED WITHIN THE BOUNDARIES OF THIS PLAT:
  - PROHIBITS ALL PROPERTIES ABUTTING THE EASEMENT FROM THE CONSTRUCTION OF FENCES OR BUILDINGS, WHETHER TEMPORARY OR PERMANENT, AND THE INSTALLATION OR MAINTENANCE OF PLANTING OR OTHER OBSTRUCTIONS TO THE OPERATION AND MAINTENANCE OF THE DRAINAGE FACILITY WITHIN THE DRAINAGE EASEMENT.
  - PROHIBITS ANY PROPERTY ABUTTING THE DRAINAGE EASEMENT FROM DRAINAGE DIRECTLY INTO THE DRAINAGE EASEMENT EXCEPT BY MEANS OF A DRAINAGE STRUCTURE APPROVED BY THE DIRECTOR OF PUBLIC WORKS AND ENGINEERING OR THE AUTHORIZED PUBLIC DRAINAGE OR FLOOD CONTROL OFFICIAL.
- THE PRIVATE STREETS WILL BE MAINTAINED BY A HOMEOWNERS' ASSOCIATION OR OTHER PRIVATE ENTITY, AS DESCRIBED IN RESTRICTIONS FILED SEPARATELY. IT IS NOT IMPLIED OR INTENDED THESE PRIVATE STREETS WILL BE MAINTAINED OR ACCEPTED BY MONTGOMERY COUNTY.

**LEGEND**

- B.L. INDICATES BUILDING LINE
- D.E. INDICATES DRAINAGE EASEMENT
- STM.S.E. INDICATES STORM SEWER EASEMENT
- S.S.E. INDICATES SANITARY SEWER EASEMENT
- W.L.E. INDICATES WATER LINE EASEMENT
- U.E. INDICATES UTILITY EASEMENT
- M.C.D.R. INDICATES MONTGOMERY COUNTY DEED RECORDS
- M.C.M.R. INDICATES MONTGOMERY COUNTY MAP RECORDS
- M.C.O.P.R.R.P. INDICATES MONTGOMERY COUNTY OFFICIAL PUBLIC RECORDS OF REAL PROPERTY
- M.C.R.P.R. INDICATES MONTGOMERY COUNTY REAL PROPERTY RECORDS
- P.A.E./P.U.E. INDICATES PERMANENT ACCESS EASEMENT AND PUBLIC UTILITY EASEMENT

RESERVES			
RESERVE	ACREAGE	SO. FT.	TYPE
A	0.140	6,111	RESTRICTED TO OPEN SPACE AND UTILITIES
B	2.958	128,330	RESTRICTED TO OPEN SPACE, UTILITIES AND DRAINAGE
<b>TOTAL</b>	<b>3.098</b>	<b>134,941</b>	

P.O.B. (NAD 27)  
X= 3,093,640.12  
Y= 873,753.17

OWNER: THE WOODLANDS LAND DEVELOPMENT COMPANY, L.P.  
2201 TIMBERLOCH PLACE  
THE WOODLANDS, TEXAS 77380

THE WOODLANDS  
VILLAGE OF  
CARLTON WOODS  
SEC 16  
SHEET 3 OF 3