

STATE OF TEXAS
COUNTY OF MONTGOMERY

THE WOODLANDS LAND DEVELOPMENT COMPANY, L.P., ACTING HEREIN BY AND THROUGH THE WOODLANDS OPERATING COMPANY, L.P., ITS AUTHORIZED AGENT, ACTING HEREIN BY AND THROUGH ITS PRESIDENT, TIM WELBES, OWNER (HEREINAFTER REFERRED TO AS OWNER) OF THE PROPERTY SUBDIVIDED IN THE ABOVE AND FOREGOING MAP OF THE WOODLANDS VILLAGE OF GROGAN'S MILL LAKE WOODLANDS EAST SHORE SEC.13, DO HEREBY MAKE SUBDIVISION OF SAID PROPERTY FOR AND ON BEHALF OF SAID THE WOODLANDS LAND DEVELOPMENT COMPANY, L.P., ACCORDING TO THE LINES, STREETS, LOTS, ALLEYS, PARKS, BUILDING LINES AND EASEMENTS THEREON SHOWN AND DESIGNATE SAID SUBDIVISION AS THE WOODLANDS VILLAGE OF GROGAN'S MILL LAKE WOODLANDS EAST SHORE SEC.13, LOCATED IN THE JOHN TAYLOR SURVEY, ABSTRACT 547, MONTGOMERY COUNTY, TEXAS, AND ON BEHALF OF SAID THE WOODLANDS LAND DEVELOPMENT COMPANY, L.P., AND DEDICATE TO PUBLIC USE, AS SUCH, THE STREETS, ALLEYS, PARKS AND EASEMENTS SHOWN THEREON FOREVER, AND DO WAIVE ANY CLAIMS FOR DAMAGES OCCASIONED BY THE ESTABLISHING OF GRADES AS APPROVED FOR THE STREETS AND ALLEYS DEDICATED, OR OCCASIONED BY THE ALTERATION OF THE SURFACE OF ANY PORTION OF STREETS OR ALLEYS TO CONFORM TO SUCH GRADES, AND DO HEREBY BIND OURSELVES, OUR SUCCESSORS AND ASSIGNS TO WARRANT AND FOREVER DEFEND THE TITLE TO THE LAND SO DEDICATED.

THIS IS TO CERTIFY THAT THE WOODLANDS LAND DEVELOPMENT COMPANY, L.P., ACTING HEREIN BY AND THROUGH THE WOODLANDS OPERATING COMPANY, L.P., ITS AUTHORIZED AGENT, ACTING HEREIN BY AND THROUGH ITS PRESIDENT, TIM WELBES, OWNER OF THE PROPERTY SUBDIVIDED IN THE ABOVE AND FOREGOING MAP OF THE WOODLANDS VILLAGE OF GROGAN'S MILL LAKE WOODLANDS EAST SHORE SEC.13, HAS COMPLIED WITH OR WILL COMPLY WITH ALL REGULATIONS HERETOFORE ON FILE WITH THE MONTGOMERY COUNTY ENGINEER AND ADOPTED BY THE COMMISSIONERS' COURT OF MONTGOMERY COUNTY, TEXAS;

FURTHER, OWNER HAS DEDICATED AND BY THESE PRESENTS DOES DEDICATE TO THE USE OF THE PUBLIC FOR PUBLIC UTILITY PURPOSES FOREVER UNOBSTRUCTED AERIAL EASEMENTS. THE AERIAL EASEMENTS SHALL EXTEND HORIZONTALLY AN ADDITIONAL ELEVEN FEET, SIX INCHES (11' 6") FOR TEN FEET (10' 0") PERIMETER GROUND EASEMENTS OR FIVE FEET, SIX INCHES (5' 6") FOR SIXTEEN FEET (16' 0") PERIMETER GROUND EASEMENTS FROM A PLANE SIXTEEN FEET (16' 0") ABOVE GROUND LEVEL UPWARD, LOCATED ADJACENT TO AND ADJOINING SAID PUBLIC UTILITY EASEMENTS THAT ARE DESIGNATED WITH AERIAL EASEMENTS (U.E. & A.E.) AS INDICATED AND DEPICTED HEREON, WHEREBY, THE AERIAL EASEMENT TOTALS TWENTY-ONE FEET, SIX INCHES (21' 6") IN WIDTH.

FURTHER, OWNER HAS DEDICATED AND BY THESE PRESENTS DOES DEDICATE TO THE USE OF THE PUBLIC FOR PUBLIC UTILITY PURPOSES FOREVER UNOBSTRUCTED AERIAL EASEMENTS. THE AERIAL EASEMENTS SHALL EXTEND HORIZONTALLY AN ADDITIONAL TEN FEET (10' 0") FOR TEN FEET (10' 0") BACK-TO-BACK GROUND EASEMENTS OR SEVEN FEET (7' 0") FOR SIXTEEN FEET (16' 0") BACK-TO-BACK GROUND EASEMENTS, FROM A PLANE SIXTEEN FEET (16' 0") ABOVE GROUND LEVEL UPWARD, LOCATED ADJACENT TO BOTH SIDES AND ADJOINING SAID PUBLIC UTILITY EASEMENTS THAT ARE DESIGNATED WITH AERIAL EASEMENTS (U.E. & A.E.) AS INDICATED AND DEPICTED HEREON, WHEREBY, THE AERIAL EASEMENT TOTALS THIRTY FEET (30' 0") IN WIDTH.

FURTHER, OWNER DOES HEREBY DEDICATE FOREVER TO THE PUBLIC A STRIP OF LAND FIFTEEN FEET (15' 0") WIDE ON EACH SIDE OF THE CENTERLINE OF ANY AND ALL GULLIES, RAVINES, DRAWS, SLOUGHS, OR OTHER NATURAL DRAINAGE COURSES, LOCATED IN THE SAID SUBDIVISION, AS EASEMENTS FOR DRAINAGE PURPOSES, GIVING MONTGOMERY COUNTY AND/OR ANY OTHER PUBLIC AGENCY THE RIGHT TO ENTER UPON SAID EASEMENTS AT ANY AND ALL TIMES FOR THE PURPOSE OF CONSTRUCTING AND/OR MAINTAINING DRAINAGE WORK AND/OR STRUCTURES.

FURTHER, ALL OF THE PROPERTY SUBDIVIDED IN THE ABOVE AND FOREGOING MAP SHALL BE RESTRICTED IN ITS USE, WHICH RESTRICTIONS SHALL RUN WITH THE TITLE TO THE PROPERTY, AND SHALL BE ENFORCEABLE, AT THE OPTION OF MONTGOMERY COUNTY, BY MONTGOMERY COUNTY OR ANY CITIZEN THEREOF, BY INJUNCTION, AS FOLLOWS:

1. THAT DRAINAGE OF SEPTIC TANKS INTO ROAD, STREET, ALLEY, OR OTHER PUBLIC DITCHES, EITHER DIRECTLY OR INDIRECTLY, IS STRICTLY PROHIBITED.
2. DRAINAGE STRUCTURES UNDER PRIVATE DRIVEWAYS SHALL HAVE A NET DRAINAGE OPENING AREA OF SUFFICIENT SIZE TO PERMIT THE FREE FLOW OF WATER WITHOUT BACKWATER, AND SHALL BE A MINIMUM OF ONE AND THREE QUARTERS (1-3/4) SQUARE FEET (18" DIAMETER PIPE CULVERT)

FURTHER, OWNERS DO HEREBY DECLARE THAT ALL PARCELS OF LAND DESIGNATED AS LOTS ON THIS PLAT ARE ORIGINALLY INTENDED FOR CONSTRUCTION OF SINGLE FAMILY RESIDENTIAL DWELLING UNITS THEREON AND SHALL BE RESTRICTED FOR SAME UNDER THE TERMS AND CONDITIONS OF SUCH RESTRICTIONS FILED SEPARATELY.

FURTHER, OWNER DOES HEREBY COVENANT AND AGREE THAT THOSE AREAS LOCATED WITHIN THE BOUNDARIES OF THIS PLAT SPECIFICALLY NOTED AS PRIVATE ALLEYS, SHALL BE HEREBY ESTABLISHED AND MAINTAINED AS PRIVATE ALLEYS OR PERMANENT ACCESS EASEMENTS BY THE OWNER, ITS SUCCESSORS AND ASSIGNS TO PROPERTY LOCATED WITHIN THE BOUNDARIES OF THIS PLAT AND ALWAYS AVAILABLE FOR THE GENERAL USE OF SAID OWNER, ITS SUCCESSORS AND ASSIGNS AND TO THE PUBLIC FOR FIREFIGHTERS, FIRE FIGHTING EQUIPMENT, POLICE AND EMERGENCY VEHICLES OF WHATEVER NATURE AT ALL TIMES AND DOES HEREBY BIND ITSELF, IT'S SUCCESSORS AND ASSIGNS TO WARRANT AND FOREVER DEFEND THE TITLE TO THE LAND SO DEDICATED AND ESTABLISHED AS PRIVATE ALLEYS OR PERMANENT ACCESS EASEMENTS.

FURTHER, OWNER HEREBY CERTIFIES THAT THIS REPLAT DOES NOT ATTEMPT TO ALTER, AMEND OR REMOVE ANY COVENANTS OR RESTRICTIONS, WE FURTHER CERTIFY THAT NO PORTION OF THE PRECEDING PLAT WAS LIMITED BY DEED RESTRICTION TO RESIDENTIAL USE FOR NOT MORE THAN TWO (2) RESIDENTIAL UNITS PER LOT.

IN TESTIMONY WHEREOF, THE WOODLANDS OPERATING COMPANY, L.P., A TEXAS LIMITED PARTNERSHIP, ACTING IN ITS CAPACITY AS AUTHORIZED AGENT OF THE WOODLANDS LAND DEVELOPMENT COMPANY, L.P., A TEXAS LIMITED PARTNERSHIP, HAS CAUSED THESE PRESENTS TO BE SIGNED BY TIM WELBES, ITS PRESIDENT THEREUNTO AUTHORIZED THIS THE 9th DAY OF February, 2009.

THE WOODLANDS LAND DEVELOPMENT COMPANY, L.P.
A TEXAS LIMITED PARTNERSHIP

BY: THE WOODLANDS OPERATING COMPANY, L.P.
A TEXAS LIMITED PARTNERSHIP
ITS AUTHORIZED AGENT

BY: Tim Welbes
TIM WELBES
PRESIDENT

FILE * 2009-038438

STATE OF TEXAS
COUNTY OF MONTGOMERY

BEFORE ME, THE UNDERSIGNED AUTHORITY, ON THIS DAY PERSONALLY APPEARED TIM WELBES, PRESIDENT OF THE WOODLANDS OPERATING COMPANY, L.P., A TEXAS LIMITED PARTNERSHIP, AUTHORIZED AGENT OF THE WOODLANDS LAND DEVELOPMENT COMPANY, L.P., A TEXAS LIMITED PARTNERSHIP, KNOWN TO ME TO BE THE PERSON WHOSE NAME IS SUBSCRIBED TO THE FOREGOING INSTRUMENT AND ACKNOWLEDGED TO ME THAT HE EXECUTED THE SAME FOR THE PURPOSES AND CONSIDERATIONS THEREIN EXPRESSED, AND IN THE CAPACITY THEREIN AND HEREIN SET OUT AND AS AN ACT AND DEED OF SAID LIMITED PARTNERSHIP.

GIVEN UNDER MY HAND AND SEAL OF OFFICE, THIS 9th DAY OF February, 2009.

Linda M. Oelschlagel
NOTARY PUBLIC IN AND FOR
THE STATE OF TEXAS

MY COMMISSION EXPIRES: _____

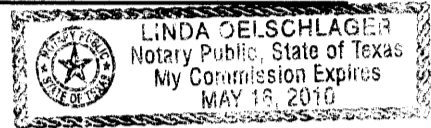

I, STEPHEN P. MATOVICH, AM REGISTERED UNDER THE LAWS OF THE STATE OF TEXAS TO PRACTICE THE PROFESSION OF SURVEYING AND HEREBY CERTIFY THAT THE ABOVE SUBDIVISION IS TRUE AND CORRECT, WAS PREPARED FROM AN ACTUAL SURVEY OF THE PROPERTY MADE UNDER MY SUPERVISION ON THE GROUND; THAT THE ELEVATION BENCHMARK REFLECTED ON THE FACE OF THE PLAT WAS ESTABLISHED AS REQUIRED BY REGULATION; THAT ALL CORNERS AND ANGLE POINTS OF THE BOUNDARIES OF THE ORIGINAL TRACT TO BE SUBDIVIDED OF REFERENCE HAVE BEEN MARKED WITH IRON RODS HAVING A DIAMETER OF NOT LESS THAN FIVE-EIGHTHS OF AN INCH (5/8") AND A LENGTH OF NOT LESS THAN THREE FEET (3'), AND THAT THE PLAT BOUNDARY CORNERS HAVE BEEN TIED TO THE NEAREST SURVEY CORNER AND TO THE NAD83 STATE PLANE PROJECTIONS.

Stephen P. Matovich 2-6-09
STEPHEN P. MATOVICH, R.P.L.S.
TEXAS REGISTRATION NO. 5347



THIS IS TO CERTIFY THAT THE PLANNING COMMISSION OF THE CITY OF HOUSTON, TEXAS, HAS APPROVED THIS PLAT AND SUBDIVISION OF THE WOODLANDS VILLAGE OF GROGAN'S MILL LAKE WOODLANDS EAST SHORE SEC.13, IN CONFORMANCE WITH THE LAWS OF THE STATE OF TEXAS AND THE ORDINANCES OF THE CITY OF HOUSTON AS SHOWN HEREON, AND AUTHORIZED THE RECORDING OF THIS PLAT THIS 22 DAY OF Feb, 2009.

Carol A. Lewis Marlene L. Gafrik
CAROL A. LEWIS, PH.D., CHAIR, OR MARLENE L. GAFRICK
MARK A. KILKENNY, VICE CHAIRMAN SECRETARY

FILED FOR RECORD

2009 MAY -6 PM 2:09

Mark Turnbull
COUNTY CLERK
MONTGOMERY COUNTY TEXAS

I, MARK J. MOONEY, P.E., COUNTY ENGINEER OF MONTGOMERY COUNTY, TEXAS, DO HEREBY CERTIFY THAT THE PLAT OF THIS SUBDIVISION COMPLIES WITH ALL OF THE EXISTING RULES AND REGULATIONS OF THIS OFFICE AS ADOPTED BY THE MONTGOMERY COUNTY COMMISSIONERS' COURT.

I FURTHER CERTIFY THAT THE PLAT OF THIS SUBDIVISION COMPLIES WITH REQUIREMENTS FOR INTERNAL SUBDIVISION DRAINAGE AS ADOPTED BY THE MONTGOMERY COUNTY COMMISSIONERS' COURT; HOWEVER, NO CERTIFICATION IS HEREBY GIVEN AS TO THE EFFECT OF DRAINAGE FROM THIS SUBDIVISION TO THE INTERCEPTING DRAINAGE ARTERY OR PARENT STREAM OR ANY OTHER AREA OF SUBDIVISION WITHIN THE WATERSHED.

Mark J. Mooney
MARK J. MOONEY, P.E.
MONTGOMERY COUNTY ENGINEER

APPROVED BY THE COMMISSIONERS' COURT OF MONTGOMERY COUNTY, TEXAS, THIS 4 DAY OF May, 2009.

Mike Meador Craig Doyal
MIKE MEADOR CRAIG DOYAL
COMMISSIONER, PRECINCT 1 COMMISSIONER, PRECINCT 2

Ed Chance Ed Rinehart
ED CHANCE ED RINEHART
COMMISSIONER, PRECINCT 3 COMMISSIONER, PRECINCT 4

STATE OF TEXAS
COUNTY OF MONTGOMERY

I, MARK TURNBULL, CLERK OF THE COUNTY COURT OF MONTGOMERY COUNTY, TEXAS, DO HEREBY CERTIFY THAT THE WITHIN INSTRUMENT WITH ITS CERTIFICATE OF AUTHENTICATION WAS FILED FOR REGISTRATION IN MY OFFICE ON 05-04, 2009, AT 9:30 O'CLOCK A M., AND DULY RECORDED ON 05-06, 2009, AT 2:09 O'CLOCK P M., IN CABINET 2, SHEET 1601-1603, OF RECORD OF _____ SAID COUNTY.

WITNESS MY HAND AND SEAL OF OFFICE, AT CONROE, MONTGOMERY COUNTY, TEXAS THE DAY AND DATE LAST ABOVE WRITTEN.

Mark Turnbull
MARK TURNBULL, CLERK OF THE COUNTY COURT
MONTGOMERY COUNTY, TEXAS
BY: Acme Kemp
DEPUTY

THE WOODLANDS
VILLAGE OF GROGAN'S MILL
LAKE WOODLANDS EAST SHORE
SEC.13

SHEET 2 OF 3

OWNER: THE WOODLANDS LAND DEVELOPMENT COMPANY, L.P.
2201 TIMBERLOCH PLACE
THE WOODLANDS, TEXAS 77380

CAD 2 SHEET 1602

LOT	BLOCK	SQ. FT.
1	2	4,499.93
2	2	4,596.51
3	2	4,596.51
TOTAL		13,692.95

COMPENSATING OPEN SPACE REQUIREMENT TABLE	
A.	TOTAL NUMBER OF LOTS LESS THAN 5,000 SQ. FT. = 3
B.	TOTAL AREA OF LOTS LESS THAN 5,000 SQ. FT. = 13,692.95 SQ. FT.
C.	AVERAGE LOT SIZE LESS THAN 5,000 SQ. FT. (B DIVIDED BY A) = 4,564.32 SQ. FT.
E.	COMPENSATING OPEN SPACE REQUIRED FOR LOT 1 BLOCK 2 = 200 SQ. FT.
D.	COMPENSATING OPEN SPACE REQUIRED FOR LOTS 2 AND 3 BLOCK 2 = 100 SQ. FT. (200)
F.	COMPENSATING OPEN SPACE REQUIRED = 400 SQ. FT.
G.	COMPENSATING OPEN SPACE PROVIDED WITHIN SEC. 13 = 0 SQ. FT.

COMPENSATING OPEN SPACE PROVIDED TABLE	
A.	TOTAL AREA OF COMPENSATING OPEN SPACE PROVIDED BY PARENT SUBDIVISION (THE WOODLANDS VILLAGE OF GROGAN'S MILL LAKE WOODLANDS EAST SHORE MID LAKE RESERVE A) = 46,781 SQ. FT.
B.	PARENT SUBDIVISION C.O.S. USED BY VGMLWS SEC. 5 = 1,150 SQ. FT. (2%)
C.	PARENT SUBDIVISION C.O.S. USED BY VGMLWS SEC. 6 = 5,500 SQ. FT. (12%)
D.	PARENT SUBDIVISION C.O.S. USED BY VGMLWS SEC. 8 = 950 SQ. FT. (2%)
E.	PARENT SUBDIVISION C.O.S. USED BY VGMLWS SEC. 9 = 3,100 SQ. FT. (7%)
F.	PARENT SUBDIVISION C.O.S. USED BY VGMLWS SEC. 10 = 400 SQ. FT. (1%)
G.	PARENT SUBDIVISION C.O.S. USED BY VGMLWS SEC. 13 = 400 SQ. FT. (1%)
H.	TOTAL PARENT SUBDIVISION C.O.S. USED = 11,500 SQ. FT. (25%)

FUTURE THE WOODLANDS TIMBERLOCH PLACE AND MAJESTY ROW AT NORTH BAY BOULEVARD STREET DEDICATION (R.O.W. VARIES)

THE WOODLANDS VILLAGE OF GROGAN'S MILL LAKE WOODLANDS EAST SHORE SEC. 11 SHT. 1536 M.C.M.R.

GENERAL NOTES:

- UNLESS OTHERWISE INDICATED, THE BUILDING LINES (B.L.), WHETHER ONE OR MORE, SHOWN ON THIS SUBDIVISION PLAT ARE ESTABLISHED TO EVIDENCE COMPLIANCE WITH THE APPLICABLE PROVISIONS OF CHAPTER 42, CODE OF ORDINANCE, CITY OF HOUSTON, TEXAS, IN EFFECT AT THE TIME THIS PLAT WAS APPROVED, WHICH MAY BE AMENDED FROM TIME TO TIME.
- THE COORDINATES SHOWN HEREON ARE TEXAS CENTRAL ZONE NO. 4203 STATE PLANE GRID COORDINATES (NAD83) AND MAY BE BROUGHT TO SURFACE BY APPLYING THE FOLLOWING COMBINED SCALE 0.9999860807.
- SINGLE FAMILY RESIDENTIAL SHALL MEAN USE OF A LOT WITH ONE BUILDING DESIGNED FOR AND CONTAINING NOT MORE THAN TWO SEPARATE UNITS WITH FACILITIES FOR LIVING, SLEEPING, COOKING AND EATING THEREIN. A LOT UPON WHICH IS LOCATED A FREE STANDING BUILDING CONTAINING ONE DWELLING UNIT AND A DETACHED SECONDARY DWELLING UNIT OF NOT MORE THAN 900 SQUARE FEET ALSO SHALL BE CONSIDERED SINGLE FAMILY RESIDENTIAL. A BUILDING THAT CONTAINS ONE DWELLING UNIT ON ONE LOT THAT IS CONNECTED BY A PARTY WALL TO ANOTHER BUILDING CONTAINING ONE DWELLING UNIT ON AN ADJACENT LOT SHALL BE SINGLE FAMILY RESIDENTIAL.
- EACH LOT SHALL PROVIDE A MINIMUM OF TWO OFF-STREET PARKING SPACES PER DWELLING UNIT ON EACH LOT. IN THOSE INSTANCES WHERE A SECONDARY UNIT IS PROVIDED ONLY ONE ADDITIONAL SPACE SHALL BE PROVIDED.
- AREAS IDENTIFIED AS COMPENSATING OPEN SPACE SHALL BE RESTRICTED FOR THE USE OF OWNERS OF PROPERTY IN RESIDENTS OF THE SUBDIVISION. AREAS IDENTIFIED AS COMPENSATING OPEN SPACE SHALL BE OWNED, MANAGED AND MAINTAINED UNDER BINDING AGREEMENT AMONG THE OWNERS OF PROPERTY IN THE SUBDIVISION.
- EASEMENT 10 FEET WIDE ALONG THE FRONT AND REAR PROPERTY LINES AND 5 FEET WIDE ALONG THE SIDE PROPERTY LINES OF THE SUBJECT PROPERTY, AS SET FORTH IN INSTRUMENTS RECORDED IN VOLUME 841, PAGE 297 AND VOLUME 1038, PAGE 51 OF THE DEED RECORDS OF MONTGOMERY COUNTY, TEXAS.
- THE FOLLOWING RESTRICTIONS SHALL PERTAIN TO ANY DRAINAGE EASEMENT CONTAINED WITHIN THE BOUNDARIES OF THIS PLAT:
 - PROHIBITS ALL PROPERTIES ABUTTING THE EASEMENT FROM THE CONSTRUCTION OF FENCES OR BUILDINGS, WHETHER TEMPORARY OR PERMANENT, AND THE INSTALLATION OR MAINTENANCE OF PLANTING OR OTHER OBSTRUCTIONS TO THE OPERATION AND MAINTENANCE OF THE DRAINAGE FACILITY WITHIN THE DRAINAGE EASEMENT.
 - PROHIBITS ANY PROPERTY ABUTTING THE DRAINAGE EASEMENT FROM DRAINAGE DIRECTLY INTO THE DRAINAGE EASEMENT EXCEPT BY MEANS OF A DRAINAGE STRUCTURE APPROVED BY THE DIRECTOR OF PUBLIC WORKS AND ENGINEERING OR THE AUTHORIZED PUBLIC DRAINAGE OR FLOOD CONTROL OFFICIAL.
- ALL BEARINGS ARE REFERENCED TO THE 1927 TEXAS STATE PLANE COORDINATE SYSTEM, LAMBERT PROJECTION, SOUTH CENTRAL ZONE.
- THIS SUBDIVISION CONTAINS ONE OR MORE PAVED PRIVATE ALLEYS THAT HAVE NOT BEEN DEDICATED TO THE PUBLIC OR ACCEPTED BY MONTGOMERY COUNTY OR THE CITY OF HOUSTON OR ANY OTHER LOCAL GOVERNMENTAL AGENCY AS PUBLIC RIGHTS-OF-WAY. MONTGOMERY COUNTY AND THE CITY OF HOUSTON HAVE NO OBLIGATION, NOR DOES ANY OTHER LOCAL GOVERNMENTAL AGENCY HAVE ANY OBLIGATION, TO MAINTAIN OR IMPROVE ANY PAVED PRIVATE ALLEYS WITHIN THE SUBDIVISION, WHICH OBLIGATION SHALL BE THE SOLE RESPONSIBILITY OF THE OWNERS.

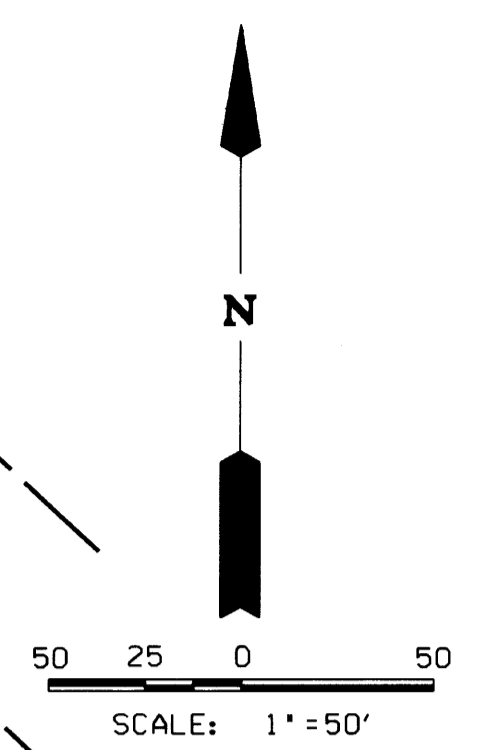
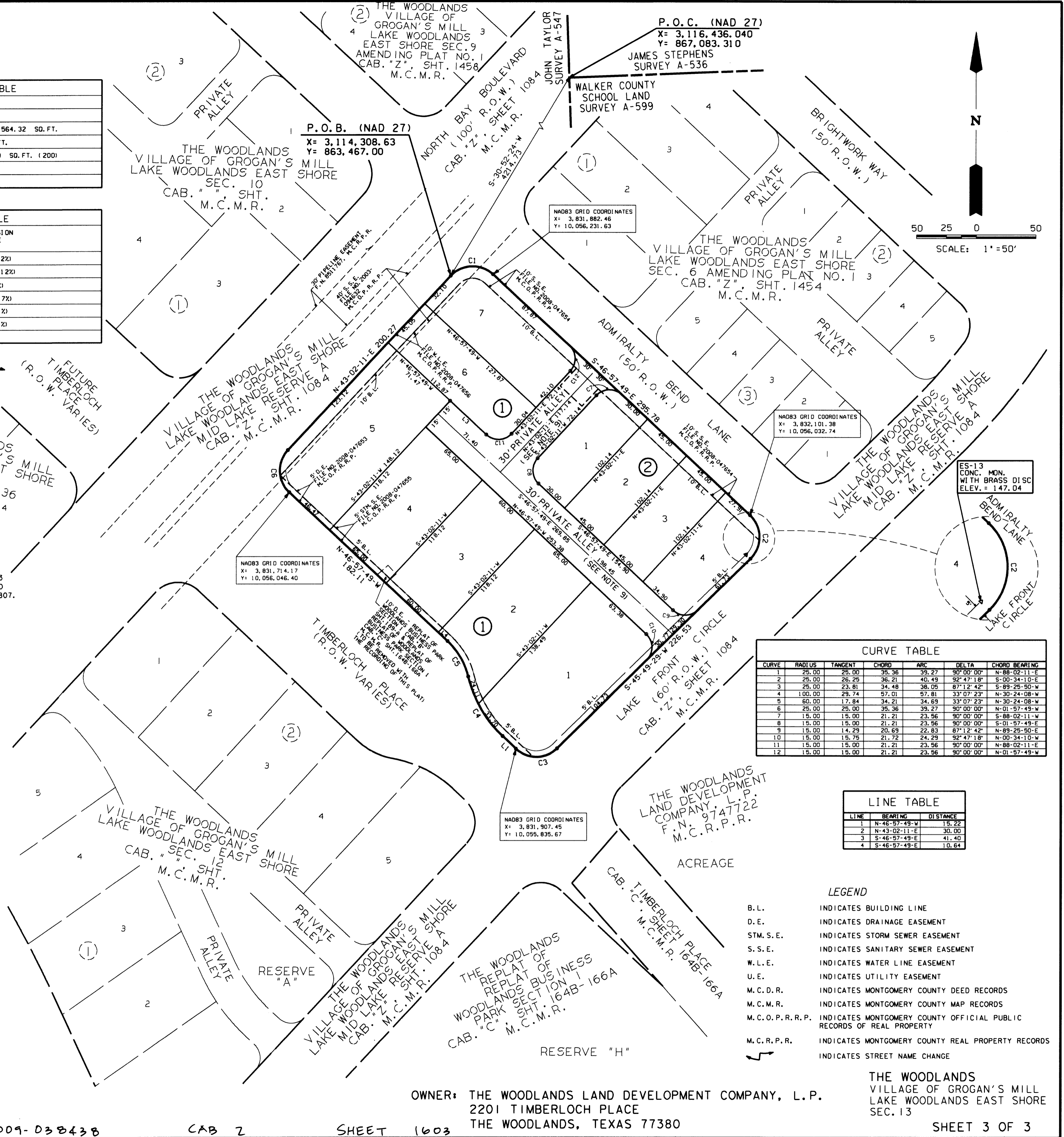

CURVE TABLE						
CURVE	RADIUS	TANGENT	CHORD	ARC	DELTA	CHORD BEARING
1	25.00	25.00	35.36	39.27	90°00'00"	N-88-02-11-E
2	25.00	26.25	36.21	40.49	92°47'18"	S-00-34-10-E
3	25.00	23.81	34.48	36.05	87°12'42"	S-89-26-50-W
4	100.00	29.74	57.01	57.81	33°07'23"	N-30-24-08-W
5	60.00	17.84	34.21	34.69	33°07'23"	N-30-24-08-W
6	25.00	25.00	35.36	39.27	90°00'00"	N-01-57-49-W
7	15.00	15.00	21.21	23.56	90°00'00"	S-88-02-11-W
8	15.00	15.00	21.21	23.56	90°00'00"	S-01-57-49-E
9	15.00	14.29	20.69	22.83	87°12'42"	N-89-26-50-E
10	15.00	15.75	21.72	24.29	92°47'18"	N-00-34-10-E
11	15.00	15.00	21.21	23.56	90°00'00"	N-88-02-11-E
12	15.00	15.00	21.21	23.56	90°00'00"	N-01-57-49-W

LINE TABLE		
LINE	BEARING	DISTANCE
1	N-46-57-49-W	15.22
2	N-43-02-11-E	30.00
3	S-46-57-49-E	41.40
4	S-46-57-49-E	10.64

- LEGEND
- B.L. INDICATES BUILDING LINE
 - D.E. INDICATES DRAINAGE EASEMENT
 - STM.S.E. INDICATES STORM SEWER EASEMENT
 - S.S.E. INDICATES SANITARY SEWER EASEMENT
 - W.L.E. INDICATES WATER LINE EASEMENT
 - U.E. INDICATES UTILITY EASEMENT
 - M.C.D.R. INDICATES MONTGOMERY COUNTY DEED RECORDS
 - M.C.M.R. INDICATES MONTGOMERY COUNTY MAP RECORDS
 - M.C.O.P.R.R.P. INDICATES MONTGOMERY COUNTY OFFICIAL PUBLIC RECORDS OF REAL PROPERTY
 - M.C.R.P.R. INDICATES MONTGOMERY COUNTY REAL PROPERTY RECORDS
 - INDICATES STREET NAME CHANGE