

STATE OF TEXAS  
COUNTY OF HARRIS

THE WOODLANDS LAND DEVELOPMENT COMPANY, L.P., ACTING HEREIN BY AND THROUGH THE WOODLANDS OPERATING COMPANY, L.P., ITS AUTHORIZED AGENT, ACTING HEREIN BY AND THROUGH ITS PRESIDENT, TIM WELBES, OWNER (HEREINAFTER REFERRED TO AS OWNER) OF THE 5.644 ACRE TRACT DESCRIBED IN THE ABOVE AND FOREGOING MAP OF THE WOODLANDS CREEKSIDE PARK WEST TIMARRON DRIVE, DEDICATED HEREBY SAID SUBDIVISION CREEKSIDE PARK WEST TIMARRON DRIVE, DEDICATED TO ALL LINES, DEDICATIONS, RESTRICTIONS AND NOTATIONS ON SAID MAPS OR PLATS AND HEREBY DEDICATE TO THE USE OF THE PUBLIC FOREVER, ALL STREETS, (EXCEPT THOSE STREETS DESIGNATED AS PRIVATE STREETS, OR PERMANENT ACCESS EASEMENTS), ALLEYS, PARKS, WATER COURSES, DRAINS, EASEMENTS AND PUBLIC PLACES SHOWN THEREON FOR THE PURPOSES AND CONSIDERATIONS THEREIN EXPRESSED, AND DO HEREBY BIND OURSELVES, OUR HEIRS, SUCCESSORS AND ASSIGNS TO WARRANT AND FOREVER DEFEND THE TITLE ON THE LAND SO DEDICATED.

FURTHER, OWNER HAS DEDICATED AND BY THESE PRESENTS DOES DEDICATE TO THE USE OF THE PUBLIC FOR PUBLIC UTILITY PURPOSES FOREVER UNRESTRICTED AERIAL EASEMENTS, THE AERIAL EASEMENTS SHALL EXTEND HORIZONTALLY AN ADDITIONAL ELEVEN FEET, SIX INCHES (11' 6") FOR TEN FEET (10' 0") PERIMETER GROUND EASEMENTS OR SEVEN FEET, SIX INCHES (7' 6") FOR FOURTEEN FEET (14' 0") PERIMETER GROUND EASEMENTS OR FIVE FEET, SIX INCHES (5' 6") FOR SIXTEEN FEET (16' 0") PERIMETER GROUND EASEMENTS, FROM A PLANE SIXTEEN FEET (16' 0") ABOVE GROUND LEVEL UPWARD, LOCATED ADJACENT TO AND ADJOINING SAID PUBLIC UTILITY EASEMENTS THAT ARE DESIGNATED WITH AERIAL EASEMENTS (U.E. AND A.E.) AS INDICATED AND DEPICTED HEREON, WHEREBY EACH AERIAL EASEMENT TOTALS TWENTY ONE FEET, SIX INCHES (21' 6") IN WIDTH.

FURTHER, OWNER HAS DEDICATED AND BY THESE PRESENTS DOES DEDICATE TO THE USE OF THE PUBLIC FOR PUBLIC UTILITY PURPOSES FOREVER UNRESTRICTED AERIAL EASEMENTS, THE AERIAL EASEMENTS SHALL EXTEND HORIZONTALLY AN ADDITIONAL TEN FEET (10' 0") FOR TEN FEET (10' 0") BACK-TO-BACK GROUND EASEMENTS, OR EIGHT FEET (8' 0") FOR FOURTEEN FEET (14' 0") BACK-TO-BACK GROUND EASEMENTS OR SEVEN FEET (7' 0") FOR SIXTEEN FEET (16' 0") BACK-TO-BACK GROUND EASEMENTS, FROM A PLANE SIXTEEN FEET (16' 0") ABOVE GROUND LEVEL UPWARD, LOCATED ADJACENT TO BOTH SIDES AND ADJOINING SAID PUBLIC UTILITY EASEMENTS THAT ARE DESIGNATED WITH AERIAL EASEMENTS (U.E. AND A.E.) AS INDICATED AND DEPICTED HEREON, WHEREBY EACH AERIAL EASEMENT TOTALS THIRTY FEET (30' 0") IN WIDTH.

FURTHER, OWNER DOES HEREBY COVENANT AND AGREE THAT ALL OF THE PROPERTY WITHIN THE BOUNDARIES OF THIS PLAT SHALL BE RESTRICTED TO PREVENT THE DRAINAGE OF ANY SEPTIC TANKS INTO ANY PUBLIC OR PRIVATE STREET, PERMANENT ACCESS EASEMENT, ROAD OR ALLEY OR ANY DRAINAGE DITCH, EITHER DIRECTLY OR INDIRECTLY.

FURTHER, OWNER DOES HEREBY DEDICATE TO THE PUBLIC A STRIP OF LAND, FIFTEEN FEET (15' 0") WIDE ON EACH SIDE OF THE CENTER LINE OF ANY AND ALL BAYOUS, CREEKS, GULLIES, RAVINES, DRAINS, SLOUCHES OR OTHER NATURAL DRAINAGE LOCATED IN SAID PLAT, AS EASEMENTS FOR DRAINAGE PURPOSES, GIVING THE CITY OF HOUSTON, HARRIS COUNTY, OR ANY OTHER GOVERNMENTAL AGENCY, THE RIGHT TO ENTER UPON SAID EASEMENT AT ANY TIME FOR THE PURPOSE OF CONSTRUCTION AND MAINTENANCE OF DRAINAGE FACILITIES AND STRUCTURES.

FURTHER, OWNER DOES HEREBY COVENANT AND AGREE THAT ALL OF THE PROPERTY WITHIN THE BOUNDARIES OF THIS PLAT AND ADJACENT TO ANY DRAINAGE EASEMENT, DITCH, GULLY, CREEK OR NATURAL DRAINAGE WAY IS HEREBY RESTRICTED TO KEEP SUCH DRAINAGE WAYS AND EASEMENTS CLEAR OF FENCES, BUILDINGS, PLANTING AND OTHER OBSTRUCTIONS TO THE OPERATIONS AND MAINTENANCE OF THE DRAINAGE FACILITY AND THAT SUCH ADJUTING PROPERTY SHALL NOT BE PERMITTED TO DRAIN DIRECTLY INTO THIS EASEMENT EXCEPT BY MEANS OF AN APPROVED DRAINAGE STRUCTURE.

FURTHER, OWNER CERTIFIES AND COVENANTS THAT THEY HAVE COMPLIED WITH OR WILL COMPLY WITH THE EXISTING HARRIS COUNTY ROAD AND SECTION 31-C AS AMENDED BY CHAPTER 61, ACTS OF 1975, 63RD LEGISLATURE AND ALL OTHER REGULATIONS HEREOF OR ON FILE WITH THE HARRIS COUNTY ENGINEER AND ADOPTED BY THE COMMISSIONERS' COURT OF HARRIS COUNTY.

IN TESTIMONY WHEREOF, THE WOODLANDS OPERATING COMPANY, L.P., A TEXAS LIMITED PARTNERSHIP, ACTING IN ITS CAPACITY AS AUTHORIZED AGENT OF THE WOODLANDS LAND DEVELOPMENT COMPANY, L.P., A TEXAS LIMITED PARTNERSHIP, HAS SUBSCRIBED THESE PRESENTS TO BE SIGNED BY TIM WELBES, ITS PRESIDENT THEREUNTO AUTHORIZED THIS 29th DAY OF Sept., 2008.

THE WOODLANDS LAND DEVELOPMENT COMPANY, L.P.  
A TEXAS LIMITED PARTNERSHIP  
BY: THE WOODLANDS OPERATING COMPANY, L.P.  
A TEXAS LIMITED PARTNERSHIP  
ITS AUTHORIZED AGENT  
TIM WELBES  
PRESIDENT

STATE OF TEXAS  
COUNTY OF MONTGOMERY

BEFORE ME, THE UNDERSIGNED AUTHORITY, ON THIS DAY PERSONALLY APPEARED TIM WELBES, PRESIDENT OF THE WOODLANDS OPERATING COMPANY, L.P., A TEXAS LIMITED PARTNERSHIP, AUTHORIZED AGENT OF THE WOODLANDS LAND DEVELOPMENT COMPANY, L.P., A TEXAS LIMITED PARTNERSHIP, KNOWN TO ME TO BE THE PERSON WHOSE NAME IS SUBSCRIBED TO THE FOREGOING INSTRUMENT AND ACKNOWLEDGED TO ME THAT HE EXECUTED THE SAME FOR THE PURPOSES AND CONSIDERATIONS THEREIN EXPRESSED, AND IN THE CAPACITY THEREIN AND HEREIN SET OUT AND AS AN ACT AND DEED OF SAID LIMITED PARTNERSHIP.

GIVEN UNDER MY HAND AND SEAL OF OFFICE, THIS 29th DAY OF Sept., 2008.

LINDA DEAN, Notary Public, State of Texas  
My Comm. Expires: MAY 16, 2010

STEPHEN P. MATOVICH, AN AUTHORIZED UNDER THE LAWS OF THE STATE OF TEXAS TO PRACTICE THE PROFESSION OF SURVEYING AND HEREBY CERTIFY THAT THE ABOVE SUBDIVISION IS TRUE AND CORRECT, WAS PREPARED FROM AN ACTUAL SURVEY OF THE PROPERTY MADE UNDER MY SUPERVISION ON THE GROUND; THAT ALL BOUNDARY CORNERS, ANGLE POINTS, POINTS OF CURVATURE AND OTHER POINTS OF REFERENCE HAVE BEEN MARKED WITH IRON (OR OTHER SUITABLE PERMANENT METAL) PIPES OR RODS HAVING AN OUTSIDE DIAMETER OF NOT LESS THAN THREE QUARTER INCH (3/4") AND A LENGTH OF NOT LESS THAN THREE (3) FEET (SEE NOTE 6) AND HAS BEEN TIED TO THE NEAREST SURVEY CORNER.

THIS IS TO CERTIFY THAT THE PLANNING COMMISSION OF THE CITY OF HOUSTON, TEXAS, HAS APPROVED THIS PLAT AND SUBDIVISION OF THE WOODLANDS CREEKSIDE PARK WEST TIMARRON DRIVE IN CONFORMANCE WITH THE LAWS OF THE STATE OF TEXAS AND THE ORDINANCES OF THE CITY OF HOUSTON AS SHOWN HEREON AND AUTHORIZED THE RECORDING OF THIS PLAT THIS 29th DAY OF Sept., 2008.

CAROL A. LEWIS, Ph.D., CHAIR  
DR. MARK A. LICKENY, VICE CHAIRMAN  
MARLENE L. GARFICK, SECRETARY

ARTHUR L. STOREY, JR., COUNTY ENGINEER OF HARRIS COUNTY, HEREBY CERTIFY THAT THE PLAT OF THIS SUBDIVISION COMPLIES WITH ALL THE EXISTING RULES AND REGULATIONS OF THIS OFFICE AS ADOPTED BY THE COMMISSIONERS' COURT AND THAT IT COMPLIES OR WILL COMPLY WITH ALL APPLICABLE PROVISIONS OF THE HARRIS COUNTY ROAD LAW AS AMENDED AND ALL OTHER COURT ADOPTED DRAINAGE REQUIREMENTS.

RECORDERS MEMORANDUM:  
At the time of recording, this instrument was found to be inadequate for the best photographic reproduction because of illegibility, carbon or photo copy, discolored paper, etc. All blackouts, additions and changes were present at the time the instrument was filed and recorded.

1K10472\FINAL\PLA\FWC-CSP+STR+RES.dgn  
9/4/2008

20090136478  
4/2/2009 hlp3 \$60.00  
FILED  
4/2/2009 2:58 PM  
County of Harris  
COUNTY CLERK  
HARRIS COUNTY

RESERVES TABLE with columns: RESERVE, ACREAGE, SQ. FT., TYPE. Includes Reserve A (0.235 acres, 10,257 sq. ft., Restricted to Open Space) and Reserve B (0.111 acres, 4,815 sq. ft., Restricted to Open Space).

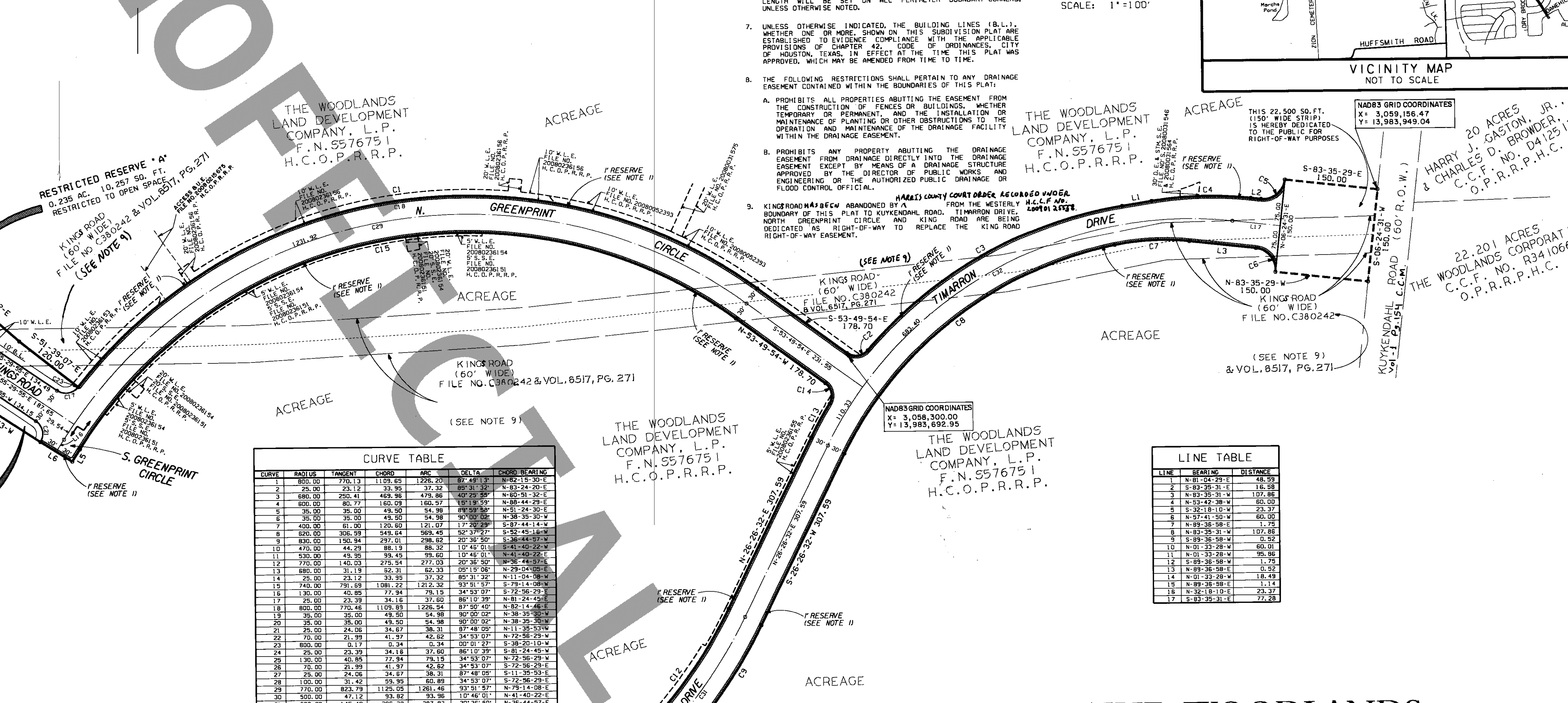

CURVE TABLE with columns: CURVE, RADIUS, TANGENT, CHORD, ARC, DELTA, CHORD BEARING. Lists 32 curves for the subdivision.

LINE TABLE with columns: LINE, BEARING, DISTANCE. Lists 17 line segments for the subdivision.

- GENERAL NOTES: 1. ONE-FOOT BUFFER SEPARATION BETWEEN THE SIDE OR END OF STREETS... 2. THE COORDINATES SHOWN HEREON ARE TEXAS SOUTH CENTRAL ZONE... 3. ALL BEARINGS ARE REFERENCED TO THE 1927 TEXAS STATE PLANE COORDINATE SYSTEM... 4. ALL SPLIT UTILITY EASEMENTS EXTEND EQUAL DISTANCE... 5. THIS PLAT REQUIRES COMPLIANCE WITH LANDSCAPING REQUIREMENTS... 6. THREE FOURTHS (3/4") INCH IRON RODS THREE FEET (3') IN LENGTH... 7. UNLESS OTHERWISE INDICATED, THE BUILDING LINES (B.L.)... 8. THE FOLLOWING RESTRICTIONS SHALL PERTAIN TO ANY DRAINAGE EASEMENT... 9. KINDROAD HAS BEEN ABANDONED BY A BOUNDARY OF THIS PLAT TO KUYKENDAH ROAD...

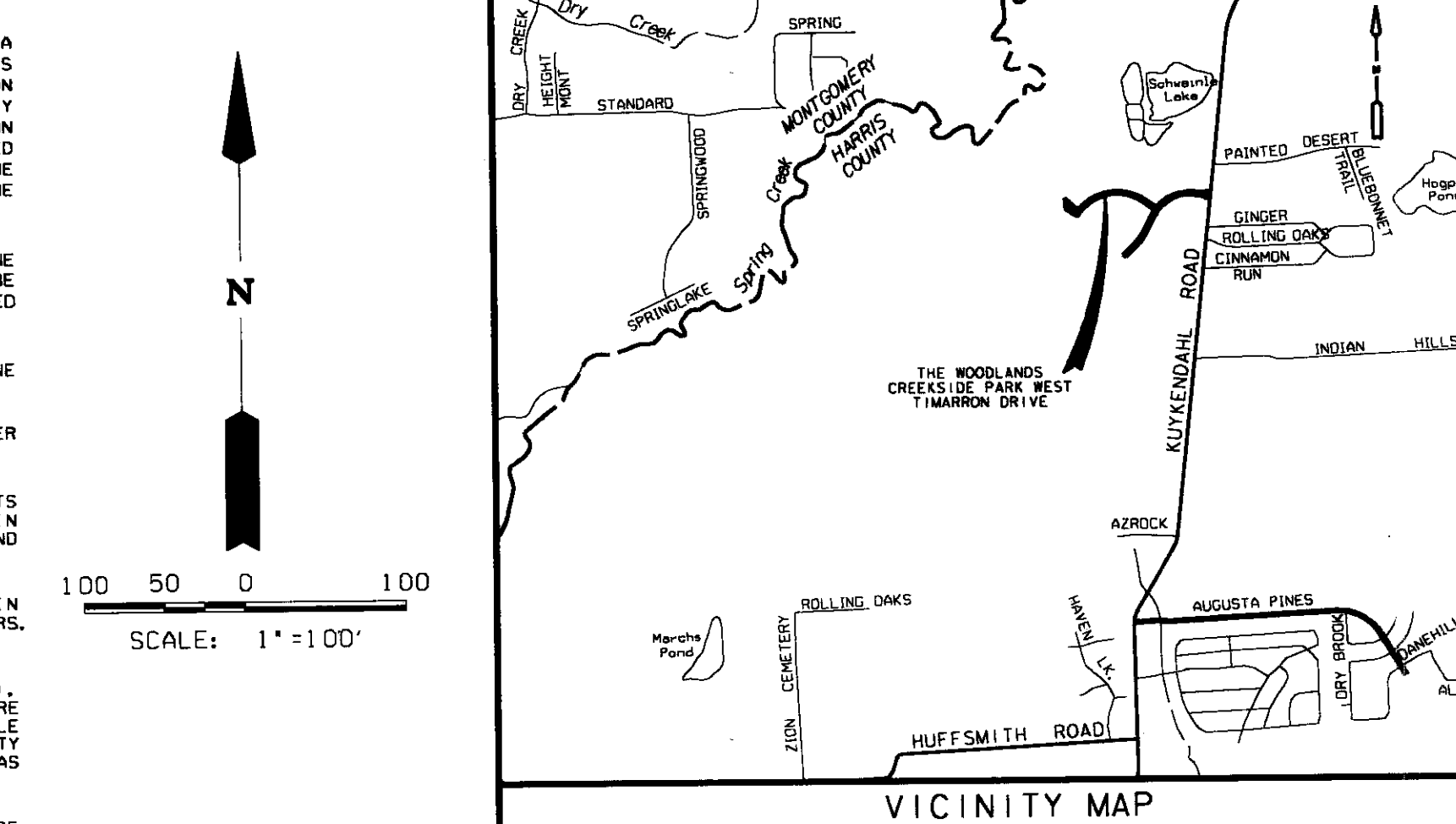

THE WOODLANDS CREEKSIDE PARK WEST TIMARRON DRIVE  
THE WOODLANDS LAND DEVELOPMENT COMPANY, L.P.  
F.N. 557675-1  
H.C.O.P.R.R.P.

THE WOODLANDS LAND DEVELOPMENT COMPANY, L.P.  
F.N. 557675-1  
H.C.O.P.R.R.P.

THE WOODLANDS LAND DEVELOPMENT COMPANY, L.P.  
F.N. 557675-1  
H.C.O.P.R.R.P.

THE WOODLANDS LAND DEVELOPMENT COMPANY, L.P.  
F.N. 557675-1  
H.C.O.P.R.R.P.

# THE WOODLANDS CREEKSIDE PARK WEST TIMARRON DRIVE

A SUBDIVISION OF 5.644 ACRES OUT OF THE WILLIAM WHITE SURVEY, ABSTRACT 829 AND BEING A PARTIAL RE-ALIGNMENT OF KING ROAD RECORDED IN FILE NO. C380242 HARRIS COUNTY OFFICIAL PUBLIC RECORDS, HARRIS COUNTY, TEXAS

2 RESERVES 2 BLOCKS  
SEPTEMBER 4, 2008 JOB NO. 0472-8101-310  
OWNER: THE WOODLANDS LAND DEVELOPMENT COMPANY, L.P.  
ENGINEER: LJA Engineering & Surveying, Inc.

LJA Engineering & Surveying, Inc.  
2929 Briarpark Drive  
Suite 600  
Houston, Texas 77042-3703  
Phone 713.953.5200  
Fax 713.953.5026

Notary seals for Linda M. Ouellette (Notary Public, State of Texas) and Stephen P. Matovich (Professional Land Surveyor, State of Texas). Includes a signature of Stephen P. Matovich dated 9-10-08.

Official seals and signatures of county officials: Beverly B. Kaufman, County Clerk of Harris County, Texas; George Calbraith, Surveyor A-829; and Arthur L. Storey, Jr., County Engineer of Harris County, Texas. Includes a signature of Beverly B. Kaufman dated March 24, 2009.

Official seals and signatures of county officials: Beverly B. Kaufman, County Clerk of Harris County, Texas; George Calbraith, Surveyor A-829; and Arthur L. Storey, Jr., County Engineer of Harris County, Texas. Includes a signature of Beverly B. Kaufman dated March 24, 2009.

Official seals and signatures of county officials: Beverly B. Kaufman, County Clerk of Harris County, Texas; George Calbraith, Surveyor A-829; and Arthur L. Storey, Jr., County Engineer of Harris County, Texas. Includes a signature of Beverly B. Kaufman dated March 24, 2009.

TAX CERTIFICATE



LEO VASQUEZ  
HARRIS COUNTY TAX ASSESSOR-COLLECTOR  
1001 PRESTON AVE., SUITE 100  
HOUSTON, TEXAS 77002

TAX CERTIFICATE FOR ACCOUNT : 0451330010005  
AD NUMBER: 0451330010005  
GF NUMBER:  
CERTIFICATE NO : 1246780  
COLLECTING AGENCY  
Brian Ludwig  
PO Box 276  
Tomball TX 77377-0276

DATE : 1/21/2009 ✓  
FEE : \$10.00  
PROPERTY DESCRIPTION  
TR 5  
ABST 829 W WHITE

Issued To:  
THE WOODLANDS LAND  
DEVELOPMENT CO  
3PO BOX 5050  
SPRING, TX 77380

Legal Description:  
TRS 4 & 9  
ABST 829 W WHITE

0000000 KINGS RD  
37.0084 ACRES

REQUESTED BY  
COURTHOUSE SPECIALISTS  
9800 NW FRWY #400  
HOUSTON TX 77092

PROPERTY OWNER  
THE WOODLANDS LAND  
DEVELOPMENT CO  
3 GROGANS PARK DR STE 220  
SPRING TX 773802937

Account Number: **045-133-001-0004**  
Certificate No: 11294448  
Certificate Fee: \$10.00

Parcel Address: 0 KINGS RD  
Legal Acres: 107.9400  
Print Date : 04/01/2009  
Paid Date:  
Issue Date: 04/01/2009  
Operator ID: RVASQUEZ

THIS IS TO CERTIFY THAT THE AD VALOREM RECORDS OF THE TOMBALL ISD TAX ASSESSOR-COLLECTOR REFLECT THE TAX, INTEREST, AND OTHER STATUTORY FEES THAT HAVE BEEN ASSESSED AND ARE NOW DUE TO THE TAXING ENTITIES AND FOR THE YEARS SET OUT BELOW FOR THE DESCRIBED PROPERTY HEREIN. THE TAX ASSESSOR-COLLECTOR MAKES NO CERTIFICATION AS TO THE AMOUNT OF TAX, PENALTY, INTEREST, OR OTHER FEES ASSESSED BY OR DUE ANY TAXING ENTITY FOR THE YEAR OR YEARS FOR WHICH THE TAX ASSESSOR-COLLECTOR DID NOT HAVE THE STATUTORY DUTY TO COLLECT OR KEEP RECORDS OF SUCH COLLECTION. ADDITIONAL TAXES MAY BECOME DUE ON THE DESCRIBED PROPERTY, WHICH ARE NOT REFLECTED HEREIN, IF THE SAID DESCRIBED PROPERTY HAS OR IS RECEIVING ANY SPECIAL STATUTORY VALUATIONS THAT MAY TRIGGER TAX ROLLBACK PROVISIONS. THIS CERTIFICATE APPLIES TO ADVALOREM TAXES ONLY AND DOES NOT APPLY TO ANY SPECIAL ASSESSMENT LEVIES.

TAX CERTIFICATES ARE ISSUED WITH THE MOST CURRENT INFORMATION AVAILABLE. ALL ACCOUNTS ARE SUBJECT TO CHANGE PER SECTION 26.15 OF THE TEXAS PROPERTY TAX CODE. THIS IS TO CERTIFY THAT ALL TAXES DUE ON THE ABOVE DESCRIBED PROPERTY HAVE BEEN EXAMINED, UP TO AND INCLUDING THE YEAR 2008. ALL TAXES ARE PAID IN FULL

Exemptions:

Certified Owner:

THE WOODLANDS LAND  
DEVELOPMENT CO  
3PO BOX 5050  
SPRING, TX 77380

2008 Value: \$1,101,807.00  
2008 Levy: \$181.38  
2008 Levy Balance: \$0.00  
Prior Year Levy Balance: \$0.00  
Total Levy Due: \$0.00  
P&I + Attorney Fee: \$0.00  
Total Amount Due: \$0.00

Certified Tax Unit(s):

- 40 Harris County
- 41 Harris County Flood Control Dist
- 42 Port of Houston Authority
- 43 Harris County Hospital District
- 44 Harris County Dept. of Education
- 45 Lone Star College System
- 550 Emergency Service Dist #7 (Fire)
- 666 Emergency Service Dist #11 (E.M.S.)

CURRENT VALUES							
LAND MKT VALUE:	81,400	IMPROVEMENT :	0				
AG LAND VALUE:	755,088	DEF HOMESTEAD:	0				
APPRAISED VALUE:	836,488	LIMITED VALUE:	0				
EXEMPTIONS:	AGTMB						
LAWSUITS:							
YEAR	TAX UNIT	LEVY	PEN	INT	DEF INT	ATTY	AMOUNT DUE
2008	TOMBALL I.S.D.	0.00	0.00	0.00	0.00	0.00	0.00
2008 SUB TOTAL							\$0.00

TOTAL CERTIFIED TAX DUE 1/2009 : \$ 0.00

ISSUED TO: COURTHOUSE SPECIALISTS  
ACCOUNT NUMBER: 0451330010005

CERTIFIED BY: *Charlotta Hoffman* TOMBALL I.S.D.

This is a statement from the Tax Collector of Tomball I.S.D., indicating that the taxes to be imposed on account number 0451330010005 by Tomball Independent School District for the 2009 tax year have not been calculated as of the above date.

Reference (GF) No: N/A  
Issued By: *Robbie Cuenca*  
LEO VASQUEZ  
HARRIS COUNTY TAX ASSESSOR-COLLECTOR

TAX CERTIFICATE



LEO VASQUEZ  
HARRIS COUNTY TAX ASSESSOR-COLLECTOR  
1001 PRESTON AVE., SUITE 100  
HOUSTON, TEXAS 77002

Issued To:  
THE WOODLANDS LAND  
DEVELOPMENT CO  
3 GROGANS PARK DR STE 220  
SPRING, TX 77380-2937

Legal Description:  
TR 5  
ABST 829 W WHITE

OFFICE OF  
BEVERLY B. KAUFMAN  
COUNTY CLERK, HARRIS COUNTY, TEXAS  
MAP RECORDS OF COUNTY CLERK

628301  
FILM CODE

THE WOODLANDS CREEKSIDE PARK  
WEST TIMARRON DRIVE  
THIS IS PAGE 2 OF 2 PAGES  
SCANNER KM-4850w

Account Number: **045-133-001-0005**  
Certificate No: 11228298  
Certificate Fee: \$10.00

Parcel Address: 0 KINGS RD  
Legal Acres: 37.0084  
Print Date : 01/28/2009  
Paid Date:  
Issue Date: 01/28/2009  
Operator ID: RVASQUEZ

TAX CERTIFICATES ARE ISSUED WITH THE MOST CURRENT INFORMATION AVAILABLE. ALL ACCOUNTS ARE SUBJECT TO CHANGE PER SECTION 26.15 OF THE TEXAS PROPERTY TAX CODE. THIS IS TO CERTIFY THAT ALL TAXES DUE ON THE ABOVE DESCRIBED PROPERTY HAVE BEEN EXAMINED, UP TO AND INCLUDING THE YEAR 2008. ALL TAXES ARE PAID IN FULL

Exemptions:

Certified Owner:

THE WOODLANDS LAND  
DEVELOPMENT CO  
3 GROGANS PARK DR STE 220  
SPRING, TX 77380-2937

2008 Value: \$836,498.00  
2008 Levy: \$62.17  
2008 Levy Balance: \$0.00  
Prior Year Levy Balance: \$0.00  
Total Levy Due: \$0.00  
P&I + Attorney Fee: \$0.00  
Total Amount Due: \$0.00

Certified Tax Unit(s):

- 40 Harris County
- 41 Harris County Flood Control Dist
- 42 Port of Houston Authority
- 43 Harris County Hospital District
- 44 Harris County Dept. of Education
- 45 Lone Star College System
- 550 Emergency Service Dist #7 (Fire)
- 666 Emergency Service Dist #11 (E.M.S.)

Reference (GF) No: N/A  
Issued By: *Robbie Cuenca*  
LEO VASQUEZ  
HARRIS COUNTY TAX ASSESSOR-COLLECTOR

**CERTIFICATE OF LEGALITY AND AUTHENTICITY  
FOR MICROFILM RECORDS**

**OFFICIAL PUBLIC RECORDS OF PERSONAL PROPERTY  
DIVISION: MAPS  
HARRIS COUNTY, TEXAS**

I, **BEVERLY B. KAUFMAN, COUNTY CLERK OF HARRIS COUNTY, TEXAS**, hereby certify that the public records now of record in the office of the County Clerk of Harris County, Texas, are being microfilmed under and by virtue of the authority of an order passed by the Commissioners' Court of Harris County, Texas, on June 8, 1959, and recorded in Volume 44, Page 623, of the Minutes of said Court, said order having been passed under and by virtue of the provisions of Article 6574b, Revised Civil Statutes of Texas (1925) - now Chapter 204, Texas Local Government Code - for the purpose of recording, preserving, and protecting the same and for the purpose of reducing space required for filing, storing, and for safekeeping of the same.

I hereby certify that, from and after April 1, 1990, Records filed in the Office of the County Clerk of Harris County, Texas, also, are being recorded on microfilm under and by virtue of Chapter 204, Texas Local Government Code.

I hereby certify that the microfilming of the images between the title page and this certificate of legality and authenticity has been in strict accordance with Chapter 204, Texas Local Government Code and rules adopted under that chapter; that each image is a true, correct, and exact copy of the page or pages of the identified instrument of writing, legal document, paper, or record which was filed for record on the date and at the time stamped on each, and that no splice was made in the original negative film between the title page and this certificate.

**APRIL 06, 2009**

Filmed on \_\_\_\_\_

**20090026246**

File Number \_\_\_\_\_

Starting With **628001**

Film Code No. \_\_\_\_\_

**20090136478**

Thru File Number \_\_\_\_\_

Ending With **628301A**

Film Code No. \_\_\_\_\_

BEVERLY B KAUFMAN  
BEVERLY B. KAUFMAN,  
COUNTY CLERK,  
HARRIS COUNTY, TEXAS.

*Edwina V Mack*  
\_\_\_\_\_  
Deputy **EDWINA V MACK**