

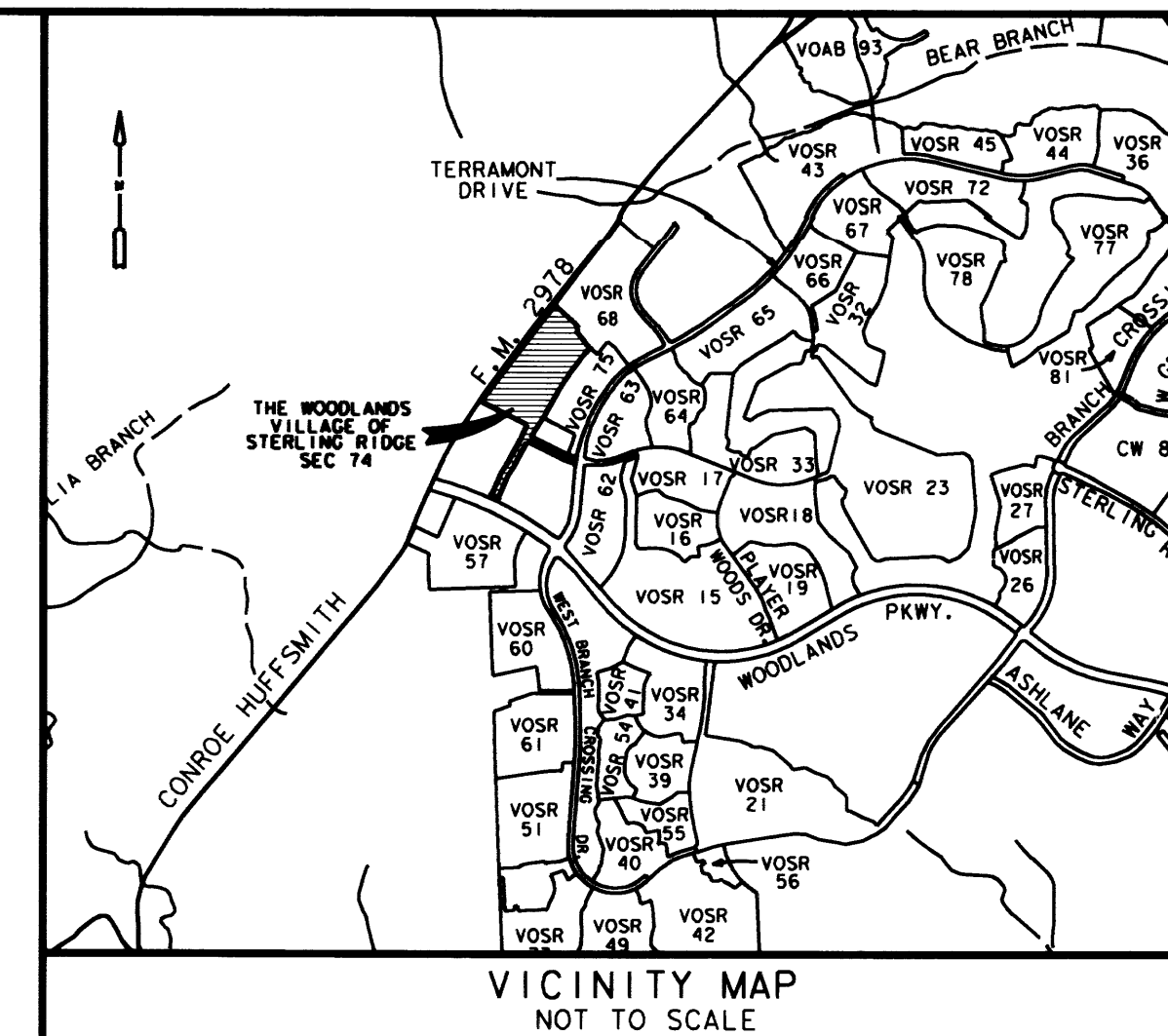

SCALE: 1" = 400'

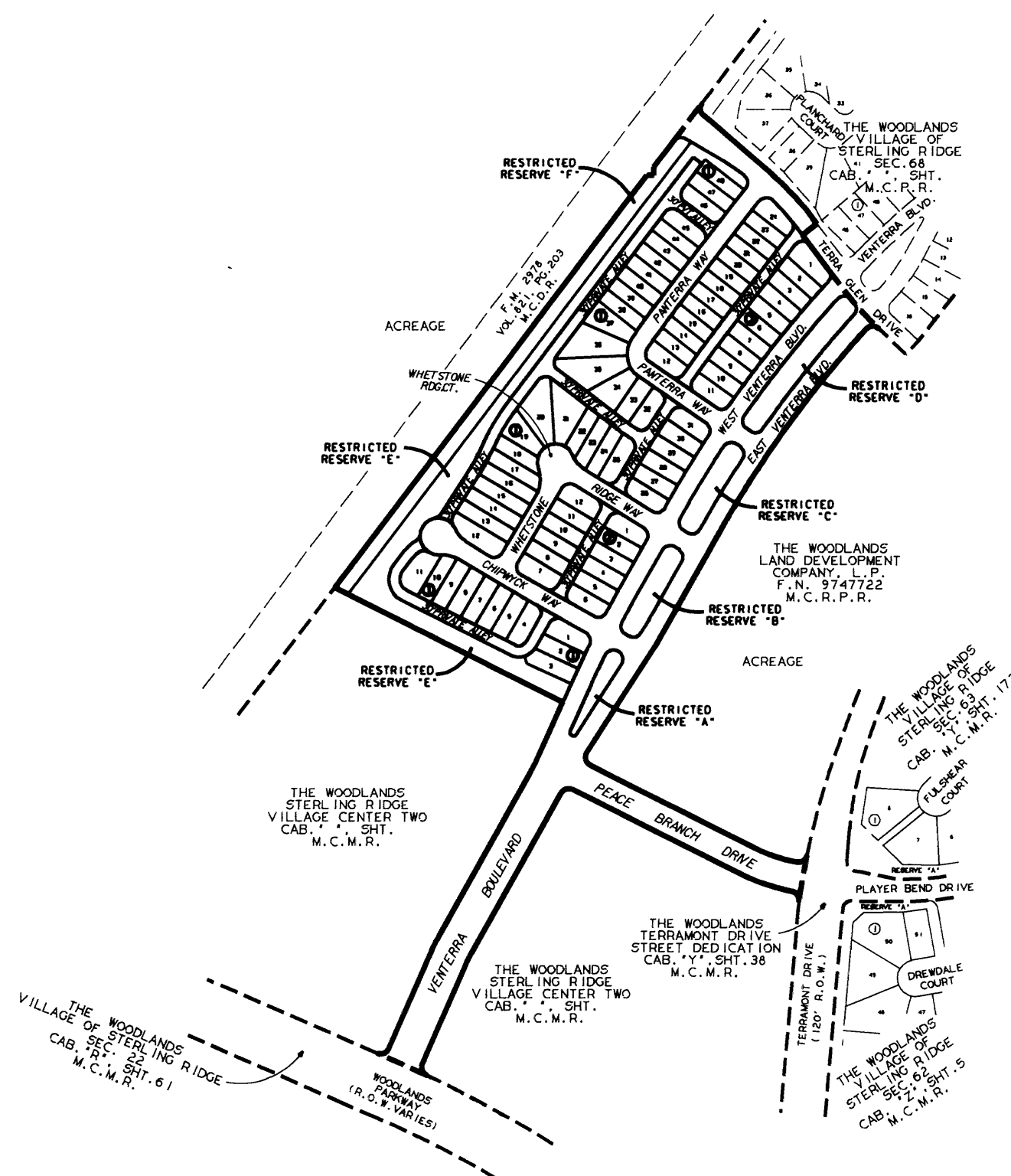

THE WOODLANDS VILLAGE OF STERLING RIDGE SEC. 74

BEING 29.361 ACRES OUT OF THE
EZRA READ SURVEY, ABSTRACT 458, AND
THE DICKINSON GARRETT SURVEY, ABSTRACT 226
MONTGOMERY COUNTY, TEXAS

OWNER: THE WOODLANDS LAND DEVELOPMENT COMPANY, L.P.
2201 TIMBERLOCH PLACE
THE WOODLANDS, TEXAS 77380
(281) 719-6100

84 LOTS
3 BLOCKS
6 RESERVES
5.211 ACRES IN RESERVE

ENGINEER: **LJA Engineering & Surveying, Inc.**
2929 Briarpark Drive
Suite 600
Houston, Texas 77042-3703
Phone 713.953.5200
Fax 713.953.5026

DATE: JUNE 28, 2006

SHEET 1 OF 5

Mark Turnbull
COUNTY CLERK
MONTGOMERY COUNTY, TEXAS

STATE OF TEXAS
COUNTY OF MONTGOMERY

THE WOODLANDS LAND DEVELOPMENT COMPANY, L.P., ACTING HEREIN BY AND THROUGH THE WOODLANDS OPERATING COMPANY, L.P., ITS AUTHORIZED AGENT, ACTING HEREIN BY AND THROUGH ITS PRESIDENT, TIM WELBES, OWNER (HEREINAFTER REFERRED TO AS OWNER) OF THE PROPERTY SUBDIVIDED IN THE ABOVE AND FOREGOING MAP OF THE WOODLANDS VILLAGE OF STERLING RIDGE, SEC. 74, DO HEREBY MAKE SUBDIVISION OF SAID PROPERTY FOR AND ON BEHALF OF SAID THE WOODLANDS LAND DEVELOPMENT COMPANY, L.P., ACCORDING TO THE LINES, STREETS, LOTS, ALLEYS, PARKS, BUILDING LINES AND EASEMENTS THEREON SHOWN AND DESIGNATE SAID SUBDIVISION AS THE WOODLANDS VILLAGE OF STERLING RIDGE, SEC. 74, LOCATED IN THE EZRA READ SURVEY, ABSTRACT 458, AND THE DICKINSON GARRETT SURVEY, ABSTRACT 228, MONTGOMERY COUNTY, TEXAS, AND ON BEHALF OF SAID THE WOODLANDS LAND DEVELOPMENT COMPANY, L.P. AND DEDICATE TO PUBLIC USE, AS SUCH, THE STREETS, ALLEYS, PARKS AND EASEMENTS SHOWN THEREON, AND DO HEREBY WAIVE ANY CLAIMS FOR DAMAGES OCCASIONED BY THE ESTABLISHING OF GRADES AS APPROVED FOR THE STREETS AND ALLEYS DEDICATED, OR OCCASIONED BY THE ALTERATION OF THE SURFACE OF ANY PORTION OF STREETS OR ALLEYS TO CONFORM TO SUCH GRADES, AND DO HEREBY BIND OURSELVES, OUR SUCCESSORS AND ASSIGNS TO WARRANT AND FOREVER DEFEND THE TITLE TO THE LAND SO DEDICATED.

THIS IS TO CERTIFY THAT THE WOODLANDS LAND DEVELOPMENT COMPANY, L.P., ACTING HEREIN BY AND THROUGH THE WOODLANDS OPERATING COMPANY, L.P., ITS AUTHORIZED AGENT, ACTING HEREIN BY AND THROUGH ITS PRESIDENT, TIM WELBES, OWNER (HEREINAFTER REFERRED TO AS OWNER) OF THE PROPERTY SUBDIVIDED IN THE ABOVE AND FOREGOING MAP OF THE WOODLANDS VILLAGE OF STERLING RIDGE, SEC. 74, HAS COMPLIED OR WILL COMPLY WITH ALL REGULATIONS HERETOFORE ON FILE WITH THE MONTGOMERY COUNTY ENGINEER AND ADOPTED BY THE COMMISSIONERS' COURT OF MONTGOMERY COUNTY, TEXAS;

FURTHER, OWNER HAS DEDICATED AND BY THESE PRESENTS DOES DEDICATE TO THE USE OF THE PUBLIC FOR PUBLIC UTILITY PURPOSES FOREVER UNOBSTRUCTED AERIAL EASEMENTS, THE AERIAL EASEMENTS SHALL EXTEND HORIZONTALLY AN ADDITIONAL TEN FEET (10' 0") FOR TEN FEET (10' 0") PERIMETER GROUND EASEMENTS OR SEVEN FEET, SIX INCHES (7' 6") FOR FOURTEEN FEET (14' 0") PERIMETER GROUND EASEMENTS OR FIVE FEET, SIX INCHES (5' 6") FOR SIXTEEN FEET (16' 0") PERIMETER GROUND EASEMENTS, FROM A PLANE SIXTEEN FEET (16' 0") ABOVE GROUND LEVEL UPWARD, LOCATED ADJACENT TO AND ADJOINING SAID PUBLIC UTILITY EASEMENTS THAT ARE DESIGNATED WITH AERIAL EASEMENTS (U.E. AND A.E.) AS INDICATED AND DEPICTED, HEREON, WHEREBY EACH AERIAL EASEMENT TOTALS TWENTY ONE FEET, SIX INCHES (21' 6") IN WIDTH.

FURTHER, OWNER HAS DEDICATED AND BY THESE PRESENTS DOES DEDICATE TO THE USE OF THE PUBLIC FOR PUBLIC UTILITY PURPOSES FOREVER UNOBSTRUCTED AERIAL EASEMENTS, THE AERIAL EASEMENTS SHALL EXTEND HORIZONTALLY AN ADDITIONAL TEN FEET (10' 0") FOR TEN FEET (10' 0") BACK-TO-BACK GROUND EASEMENTS, OR EIGHT FEET (8' 0") FOR FOURTEEN FEET (14' 0") BACK-TO-BACK GROUND EASEMENTS OR SEVEN FEET (7' 0") FOR SIXTEEN FEET (16' 0") BACK-TO-BACK GROUND EASEMENTS, FROM A PLANE SIXTEEN FEET (16' 0") ABOVE GROUND LEVEL UPWARD, LOCATED ADJACENT TO BOTH SIDES AND ADJOINING SAID PUBLIC UTILITY EASEMENTS THAT ARE DESIGNATED WITH AERIAL EASEMENTS (U.E. AND A.E.) AS INDICATED AND DEPICTED HEREON, WHEREBY EACH AERIAL EASEMENT TOTALS THIRTY FEET (30' 0") IN WIDTH.

FURTHER, OWNER DOES HEREBY DEDICATE TO THE PUBLIC A STRIP OF LAND FIFTEEN FEET (15' 0") WIDE ON EACH SIDE OF THE CENTER LINE OF ANY AND ALL BAYOUS, CREEKS, GULLIES, RAVINES, DRAWS, SLOUGHS, OR OTHER NATURAL DRAINAGE COURSES LOCATED IN SAID PLAT, AS EASEMENTS FOR DRAINAGE PURPOSES, GIVING THE MONTGOMERY COUNTY OR ANY OTHER GOVERNMENTAL AGENCY, THE RIGHT TO ENTER UPON SAID EASEMENT AT ANY TIMES FOR THE PURPOSE OF CONSTRUCTION AND MAINTENANCE OF DRAINAGE FACILITIES AND STRUCTURES.

FURTHER, ALL OF THE PROPERTY SUBDIVIDED IN THE ABOVE AND FOREGOING MAP SHALL BE RESTRICTED IN ITS USE, WHICH RESTRICTIONS SHALL RUN WITH THE TITLE TO THE PROPERTY, AND SHALL BE ENFORCEABLE, AT THE OPTION OF MONTGOMERY COUNTY, BY MONTGOMERY COUNTY OR ANY CITIZEN THEREOF, BY INJUNCTION, AS FOLLOWS:

1. THAT DRAINAGE OF SEPTIC TANKS INTO ROAD, STREET, ALLEY, OR OTHER PUBLIC DITCHES, EITHER DIRECTLY OR INDIRECTLY, IS STRICTLY PROHIBITED.
2. DRAINAGE STRUCTURES UNDER PRIVATE DRIVEWAYS SHALL HAVE A NET DRAINAGE OPENING AREA OF SUFFICIENT SIZE TO PERMIT THE FREE FLOW OF WATER WITHOUT BACKWATER, AND SHALL BE A MINIMUM OF ONE AND THREE QUARTERS (1-3/4) SQUARE FEET (18" DIAMETER PIPE CULVERT).

FURTHER, OWNER DOES HEREBY DECLARE THAT ALL PARCELS OF LAND DESIGNATED AS LOTS ON THIS PLAT ARE ORIGINALLY INTENDED FOR THE CONSTRUCTION OF SINGLE-FAMILY RESIDENTIAL DWELLING UNITS THEREON AND SHALL BE RESTRICTED FOR SAME UNDER THE TERMS AND CONDITIONS OF SUCH RESTRICTIONS FILED SEPARATELY.

IN TESTIMONY WHEREOF, THE WOODLANDS OPERATING COMPANY, L.P., A TEXAS LIMITED PARTNERSHIP, ACTING IN ITS CAPACITY AS AUTHORIZED AGENT OF THE WOODLANDS LAND DEVELOPMENT COMPANY, L.P., A TEXAS LIMITED PARTNERSHIP, HAS CAUSED THESE PRESENTS TO BE SIGNED BY TIM WELBES, ITS PRESIDENT, THEREUNTO AUTHORIZED, THIS THE 18 DAY OF July, 2006.

THE WOODLANDS LAND DEVELOPMENT COMPANY, L.P.
A TEXAS LIMITED PARTNERSHIP

BY: THE WOODLANDS OPERATING COMPANY, L.P.
A TEXAS LIMITED PARTNERSHIP
ITS AUTHORIZED AGENT

Tim Welbes
BY: TIM WELBES
PRESIDENT

STATE OF TEXAS
COUNTY OF MONTGOMERY

BEFORE ME, THE UNDERSIGNED AUTHORITY, ON THIS DAY PERSONALLY APPEARED TIM WELBES, PRESIDENT OF THE WOODLANDS OPERATING COMPANY, L.P., A TEXAS LIMITED PARTNERSHIP, AUTHORIZED AGENT OF THE WOODLANDS LAND DEVELOPMENT COMPANY, L.P., A TEXAS LIMITED PARTNERSHIP, KNOWN TO ME TO BE THE PERSON WHOSE NAME IS SUBSCRIBED TO THE FOREGOING INSTRUMENT AND ACKNOWLEDGED TO ME THAT HE EXECUTED THE SAME FOR THE PURPOSES AND CONSIDERATIONS THEREIN EXPRESSED, AND IN THE CAPACITY THEREIN AND HEREIN SET OUT AND AS AN ACT AND DEED OF SAID LIMITED PARTNERSHIP.

GIVEN UNDER MY HAND AND SEAL OF OFFICE, THIS 18 DAY OF July, 2006.

Linda M. Oelschlaeger
NOTARY PUBLIC IN AND FOR
THE STATE OF TEXAS

MY COMMISSION EXPIRES: _____

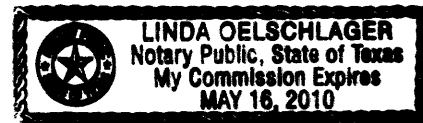

I, STEPHEN P. MATOVICH, AM REGISTERED UNDER THE LAWS OF THE STATE OF TEXAS TO PRACTICE THE PROFESSION OF SURVEYING AND HEREBY CERTIFY THAT THE ABOVE SUBDIVISION IS TRUE AND CORRECT; WAS PREPARED FROM AN ACTUAL SURVEY OF THE PROPERTY MADE UNDER MY SUPERVISION ON THE GROUND; THAT THE ELEVATION BENCHMARK REFLECTED ON THE FACE OF THE PLAT WAS ESTABLISHED AS REQUIRED BY REGULATION; THAT ALL CORNERS AND ANGLE POINTS OF THE BOUNDARIES OF THE ORIGINAL TRACT TO BE SUBDIVIDED OF REFERENCE HAVE BEEN MARKED WITH IRON RODS HAVING A DIAMETER OF NOT LESS THAN FIVE-EIGHTHS OF AN INCH (5/8") AND A LENGTH OF NOT LESS THAN THREE FEET (3'); AND THAT THE PLAT BOUNDARY CORNERS HAVE BEEN TIED TO THE NEAREST SURVEY CORNER.



Stephen P. Matovich 7-14-06
STEPHEN P. MATOVICH
TEXAS REGISTRATION NO. 5347

THIS IS TO CERTIFY THAT THE PLANNING COMMISSION OF THE CITY OF HOUSTON, TEXAS, HAS APPROVED THIS PLAT AND SUBDIVISION OF THE WOODLANDS VILLAGE OF STERLING RIDGE, SEC. 74, IN CONFORMANCE WITH THE LAWS OF THE STATE OF TEXAS AND THE ORDINANCES OF THE CITY OF HOUSTON AS SHOWN HEREON, AND AUTHORIZED THE RECORDING OF THIS PLAT THIS 8 DAY OF July, 2006.

Carol A. Lewis
CAROL A. LEWIS, PH.D., CHAIR, OR
MARK A. KILKENNY, VICE CHAIRMAN

Marlene C. Gafnick
MARLENE C. GAFFRICK
SECRETARY



I, MARK J. MOONEY, P.E., COUNTY ENGINEER OF MONTGOMERY COUNTY, TEXAS, DO HEREBY CERTIFY THAT THE PLAT OF THIS SUBDIVISION COMPLIES WITH ALL OF THE EXISTING RULES AND REGULATIONS OF THIS OFFICE AS ADOPTED BY THE MONTGOMERY COUNTY COMMISSIONERS' COURT.

I FURTHER CERTIFY THAT THE PLAT OF THIS SUBDIVISION COMPLIES WITH REQUIREMENTS FOR INTERNAL SUBDIVISION DRAINAGE AS ADOPTED BY THE MONTGOMERY COUNTY COMMISSIONERS' COURT; HOWEVER, NO CERTIFICATION IS HEREBY GIVEN AS TO THE EFFECT OF DRAINAGE FROM THIS SUBDIVISION TO THE INTERCEPTING DRAINAGE ARTERY OR PARENT STREAM OR ANY OTHER AREA OF SUBDIVISION WITHIN THE WATERSHED.

Mark J. Mooney
MARK J. MOONEY, P.E.
MONTGOMERY COUNTY ENGINEER

APPROVED BY THE COMMISSIONERS' COURT OF MONTGOMERY COUNTY, TEXAS, THIS 28 DAY OF August, 2006.

Mike Meador
MIKE MEADOR
COMMISSIONER, PRECINCT 1

Craig Doy
CRAIG DOY
COMMISSIONER, PRECINCT 2

Alan B. Sadler
ALAN B. SADLER
COUNTY JUDGE

Ed Chance
ED CHANCE
COMMISSIONER, PRECINCT 3

Ed Rinehart
ED RINEHART
COMMISSIONER, PRECINCT 4



STATE OF TEXAS
COUNTY OF MONTGOMERY

I, MARK TURNBULL, CLERK OF THE COUNTY COURT OF MONTGOMERY COUNTY, TEXAS, DO HEREBY CERTIFY THAT THE WITHIN INSTRUMENT WITH ITS CERTIFICATE OF AUTHENTICATION WAS FILED FOR REGISTRATION IN MY OFFICE ON August 28, 2006, AT 0:15 O'CLOCK P. M., AND DULY RECORDED ON September 7, 2006, AT 3:15 O'CLOCK P. M., IN CABINET 2, SHEET 464-468 OF THE MAP RECORDS OF MONTGOMERY COUNTY.

WITNESS MY HAND AND SEAL OF OFFICE, AT CONROE, MONTGOMERY COUNTY, TEXAS THE DAY AND DATE LAST ABOVE WRITTEN.

Mark Turnbull
MARK TURNBULL, CLERK OF THE COUNTY COURT
MONTGOMERY COUNTY, TEXAS
By: *Stacy Wilson*
DEPUTY

OWNER: THE WOODLANDS LAND DEVELOPMENT COMPANY, L.P.
2201 TIMBERLOCH PLACE
THE WOODLANDS, TEXAS 77380

THE WOODLANDS
VILLAGE OF
STERLING RIDGE
SEC. 74
SHEET 2 OF 5

- LEGEND**
- B.L. INDICATES BUILDING LINE
 - D.E. INDICATES DRAINAGE EASEMENT
 - STM.S.E. INDICATES STORM SEWER EASEMENT
 - S.S.E. INDICATES SANITARY SEWER EASEMENT
 - W.L.E. INDICATES WATER LINE EASEMENT
 - U.E. INDICATES UTILITY EASEMENT
 - M.C.M.R. INDICATES MONTGOMERY COUNTY MAP RECORDS
 - M.C.R.P.R. INDICATES MONTGOMERY COUNTY REAL PROPERTY RECORDS
 - M.C.O.P.R.P. INDICATES MONTGOMERY COUNTY OFFICIAL PUBLIC RECORDS OF REAL PROPERTY
 - INDICATES STREET NAME CHANGE

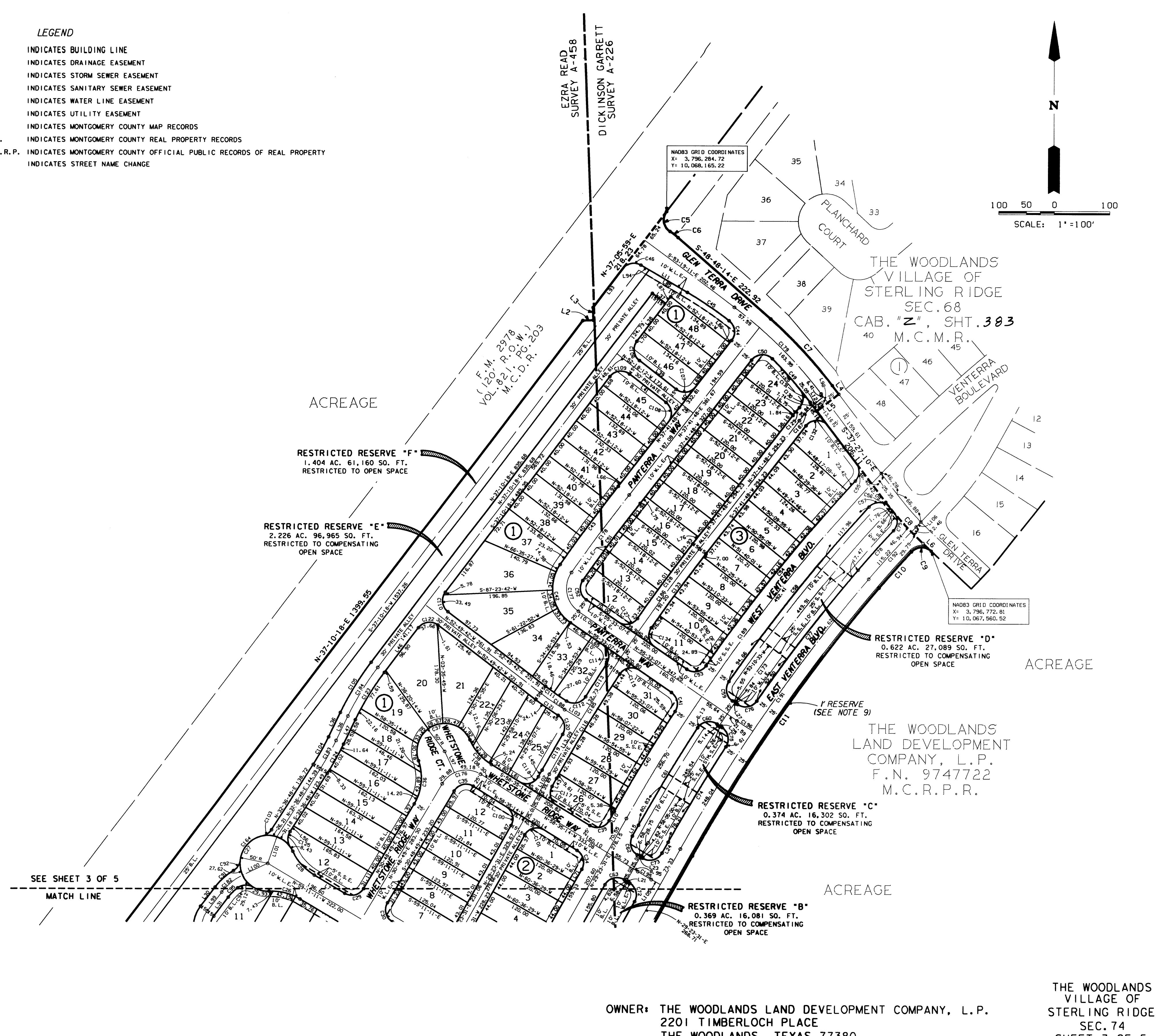
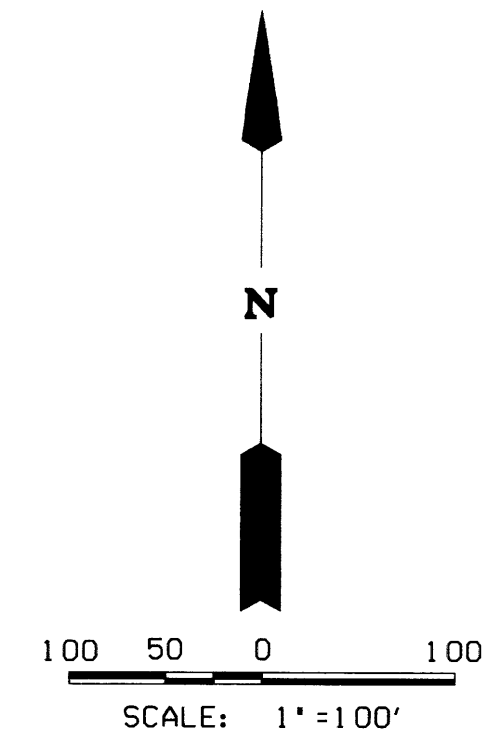

OWNER: THE WOODLANDS LAND DEVELOPMENT COMPANY, L.P.
 2201 TIMBERLOCH PLACE
 THE WOODLANDS, TEXAS 77380

THE WOODLANDS
 VILLAGE OF
 STERLING RIDGE
 SEC. 74
 SHEET 3 OF 5

NAD83 GRID COORDINATES
 X= 3,795,306.56
 Y= 10,066,835.19

RESTRICTED RESERVE "F"
 1.404 AC. 61,160 SQ. FT.
 RESTRICTED TO OPEN SPACE

RESTRICTED RESERVE "E"
 2.226 AC. 96,965 SQ. FT.
 RESTRICTED TO COMPENSATING
 OPEN SPACE

RESTRICTED RESERVE "A"
 0.215 AC. 9,381 SQ. FT.
 RESTRICTED TO COMPENSATING
 OPEN SPACE

MATCH LINE
 SEE SHEET 4 OF 5
 RESTRICTED RESERVE "B"
 0.369 AC. 16,081 SQ. FT.
 RESTRICTED TO COMPENSATING
 OPEN SPACE

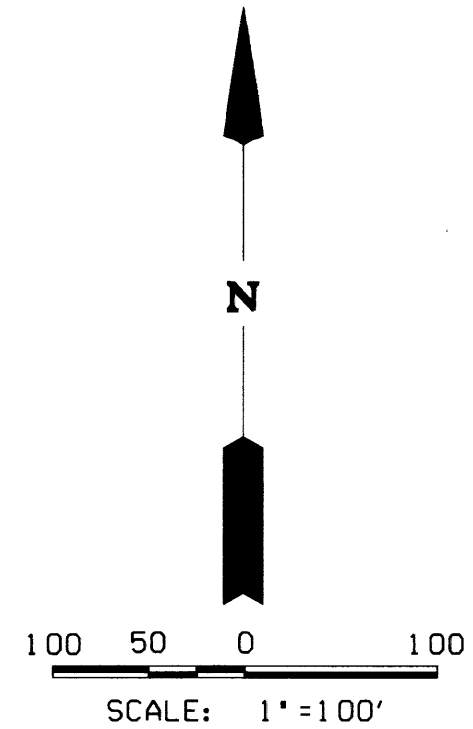

THE WOODLANDS
 STERLING RIDGE
 VILLAGE CENTER TWO
 CAB. "Z", SHT. 300
 M.C.M.R.

THE WOODLANDS
 LAND DEVELOPMENT
 COMPANY, L.P.
 F.N. 9747722
 M.C.R.P.R.

THE WOODLANDS
 VILLAGE OF
 STERLING RIDGE
 CAB. "Y", SHT. 63
 M.C.M.R.

- LEGEND**
- B.L. INDICATES BUILDING LINE
 - D.E. INDICATES DRAINAGE EASEMENT
 - STM. S.E. INDICATES STORM SEWER EASEMENT
 - S.S.E. INDICATES SANITARY SEWER EASEMENT
 - W.L.E. INDICATES WATER LINE EASEMENT
 - U.E. INDICATES UTILITY EASEMENT
 - M.C.M.R. INDICATES MONTGOMERY COUNTY MAP RECORDS
 - M.C.R.P.R. INDICATES MONTGOMERY COUNTY REAL PROPERTY RECORDS
 - M.C.O.P.R.P. INDICATES MONTGOMERY COUNTY OFFICIAL PUBLIC RECORDS OF REAL PROPERTY
 - INDICATES STREET NAME CHANGE

VOSR 74
 CONC. MON.
 WITH BRASS DISC
 ELEV. = 204.43

NAD83 GRID COORDINATES
 X= 3,795,998.32
 Y= 10,066,402.23

NAD83 GRID COORDINATES
 X= 3,796,607.90
 Y= 10,066,116.26

P.O.B. (NAD 27)
 X= 3,078,132.903
 Y= 873,243.828

P.O.C.
 X= 3,078,844.584
 Y= 873,096.049

OWNER: THE WOODLANDS LAND DEVELOPMENT COMPANY, L.P.
 2201 TIMBERLOCH PLACE
 THE WOODLANDS, TEXAS 77380

THE WOODLANDS
 VILLAGE OF
 STERLING RIDGE
 SEC. 74
 SHEET 4 OF 5

CURVE TABLE							
CURVE	RADIUS	TANGENT	CHORD	ARC	DELTA	CHORD BEARING	
1	3080.00	40.38	80.76	80.76	01°30'08"	N-59-47-13-W	
2	25.00	25.00	35.36	35.27	90°00'00"	N-68-27-43-E	
3	950.00	27.38	54.70	54.72	09°42'02"	N-26-18-44-E	
4	500.00	29.62	41.29	41.21	04°43'28"	N-28-48-03-E	
5	25.00	25.00	35.62	35.62	90°00'00"	S-09-59-39-E	
6	125.06	9.06	18.07	18.08	08°17'04"	S-52-56-46-E	
7	825.00	81.99	163.98	163.49	11°21'04"	S-43-07-42-E	
8	625.00	86.48	172.94	170.74	09°47'08"	S-42-06-53-E	
9	25.00	25.39	35.63	35.66	90°53'33"	S-87-51-58-W	
10	2475.00	43.93	87.84	87.85	02°02'01"	S-41-24-11-W	
11	3083.61	294.84	589.68	587.86	10°59'39"	S-34-53-20-W	
12	25.00	27.85	37.21	37.21	96°11'01"	S-15-20-24-E	
13	460.00	60.65	120.26	120.61	15°01'21"	S-70-56-36-E	
14	25.00	25.03	35.38	35.30	90°04'11"	N-56-30-38-E	
15	2086.00	84.99	169.99	168.51	03°34'28"	N-09-41-19-W	
16	25.00	23.63	34.35	34.37	86°47'00"	N-35-29-25-W	
17	540.00	73.25	145.17	145.61	15°27'00"	N-71-09-26-W	
18	25.00	23.89	34.95	34.14	87°24'20"	S-72-51-55-W	
19	450.00	22.40	44.79	44.77	09°42'02"	S-26-19-54-W	
20	25.00	24.35	34.89	34.61	88°29'52"	S-20-47-13-E	
21	3080.00	40.38	80.76	80.76	01°30'08"	N-69-47-13-W	
22	550.00	22.38	44.70	44.72	09°42'02"	N-26-18-44-E	
23	2993.17	47.64	95.27	95.27	01°49'25"	N-25-21-07-E	
24	25.00	23.67	34.38	37.91	86°52'19"	N-17-10-20-W	
25	3025.00	37.53	75.06	75.06	01°26'18"	N-59-53-50-W	
26	100.00	30.15	57.74	58.57	08°14'28"	N-28-48-03-E	
27	50.00	* 83.33	215.65	247.06	53°06'53"	N-30-48-43-E	
28	100.00	* 57.73	115.46	127.13	33°33'26"	S-42-24-28-E	
29	25.00	25.00	35.36	35.27	90°00'00"	N-75-48-48-E	
30	25.00	25.21	35.26	35.48	90°28'40"	N-14-25-31-E	
31	2975.00	24.50	49.01	49.01	00°56'38"	S-60-08-10-E	
32	25.00	25.95	35.74	35.81	91°14'59"	N-73-46-04-E	
33	3025.00	37.53	75.06	75.06	01°26'18"	N-59-53-50-W	
34	25.00	24.13	34.73	34.39	87°58'45"	N-14-35-51-W	
35	25.00	25.26	35.54	35.53	90°39'57"	S-76-06-48-W	
36	90.00	42.46	76.81	79.39	07°31'02"	N-05-33-18-E	
37	50.00	122.10	39.32	152.99	152°09'42"	N-59-53-50-W	
38	100.00	30.76	58.80	59.68	34°11'43"	S-41-29-22-E	
39	25.00	25.90	35.97	40.15	92°01'15"	N-75-24-09-E	
40	3225.00	104.78	209.48	209.48	03°31'18"	N-31-15-14-E	
41	25.00	24.42	34.94	38.69	88°39'55"	N-11-13-09-W	
42	75.00	75.53	106.44	118.34	90°24'05"	N-10-21-04-W	
43	3454.00	88.10	176.14	176.16	02°50'50"	N-36-16-23-E	
44	25.00	25.22	35.51	35.49	90°30'21"	N-28-48-03-E	
45	775.00	45.61	91.06	91.12	06°44'10"	N-56-10-38-W	
46	25.00	22.26	33.25	36.37	83°21'18"	S-78-46-38-W	
47	25.00	26.90	36.62	41.10	92°11'11"	S-09-59-39-E	
48	125.06	9.06	18.07	18.08	08°17'04"	S-52-56-46-E	
49	775.00	52.14	104.05	104.13	07°41'54"	N-41-18-07-W	
50	25.00	28.33	37.49	42.39	97°09'08"	S-86-16-22-W	
51	3495.00	86.86	173.68	173.68	02°50'50"	N-36-16-23-E	
52	25.00	25.18	35.48	35.45	90°24'05"	S-10-21-04-E	
53	25.00	24.81	35.22	35.08	89°34'17"	N-79-39-45-E	
54	3225.00	104.78	209.48	209.48	03°31'18"	N-31-15-14-E	
55	25.00	25.36	35.13	34.89	79°57'41"	N-02-31-41-E	
56	625.00	60.30	120.59	120.59	01°09'15"	S-38-01-48-E	
57	25.00	25.38	35.08	43.29	99°12'15"	N-88-12-33-W	
58	3175.00	202.90	404.18	404.18	03°31'18"	N-31-15-14-E	
59	25.00	25.19	35.49	35.46	90°26'31"	S-10-19-51-E	
60	25.00	25.61	35.78	39.87	91°22'37"	S-78-45-39-W	
61	3175.00	101.96	203.89	203.88	03°40'45"	S-31-13-54-W	
62	25.00	24.13	34.73	38.39	87°58'45"	N-14-35-51-E	
63	25.00	25.90	35.97	40.15	92°01'15"	S-75-24-09-E	
64	2975.00	33.50	67.00	67.00	01°17'26"	S-28-44-48-W	
65	25.00	24.44	34.95	38.71	88°42'34"	S-16-15-17-E	
66	25.00	26.45	36.34	40.68	93°14'07"	S-72-46-27-W	
67	2943.17	44.09	88.17	88.17	01°42'59"	S-25-17-54-W	
68	16.00	137.63	19.95	29.97	171°41'18"	S-61-24-15-E	
69	25.00	25.51	35.38	40.74	93°21'35"	N-13-55-42-W	
70	25.00	24.37	34.90	38.63	88°31'34"	N-75-07-44-E	
71	2975.00	38.26	76.52	76.53	01°28'26"	N-30-07-44-E	
72	25.00	24.13	34.73	38.39	87°58'45"	N-14-35-51-W	
73	25.00	25.90	35.97	40.15	92°01'15"	N-75-24-09-E	
74	3113.61	99.87	199.64	199.67	03°40'27"	N-31-13-45-E	
75	25.00	24.40	34.93	38.67	88°37'05"	N-11-14-34-W	
76	25.00	24.81	35.22	39.08	89°33'23"	N-79-40-12-E	
77	3113.61	149.40	298.46	298.57	05°29'39"	N-37-38-20-E	
78	2525.00	48.01	96.00	96.01	02°10'43"	N-41-28-32-E	
79	25.00	21.82	32.87	35.87	82°13'07"	N-01-27-19-E	
80	625.00	38.41	76.86	76.73	07°02'01"	S-43-10-15-E	
81	25.00	25.39	35.63	35.66	90°53'33"	S-87-51-58-W	
82	2475.00	43.93	87.84	87.85	02°02'01"	S-41-24-11-W	
83	3083.61	294.84	589.68	587.86	10°59'39"	S-34-53-20-W	
84	460.00	60.65	120.26	120.61	15°01'21"	S-70-56-36-E	
85	25.00	25.03	35.38	35.30	90°04'11"	N-56-30-38-E	
86	25.00	23.89	34.95	34.14	87°24'20"	S-72-51-55-W	
87	25.00	24.35	34.89	34.61	88°29'52"	S-20-47-13-E	
88	25.00	25.00	35.36	35.27	90°00'00"	S-74-23-31-W	
89	55.00	52.46	75.92	83.79	87°17'23"	S-73-02-12-W	
90	65.00	78.14	114.00	114.00	100°29'24"	N-13-04-24-W	
91	115.00	22.63	44.41	44.69	02°15'58"	N-48-16-17-E	
92	25.00	12.43	22.25	23.06	52°51'30"	N-33-00-31-E	
93	50.00	31.87	53.74	56.74	69°01'13"	S-25-95-51-E	
94	25.00	16.97	33.98	36.97	87°23'03-W	N-36-16-23-E	
95	85.00	11.97	23.71	23.79	16°02'16"	S-45-11-28-W	
96	35.00	42.08	53.81	61.39	100°29'24"	S-13-04-24-E	
97	25.00	23.84	34.51	38.09	87°17'23"	N-73-02-12-E	
98	25.00	25.00	35.36	35.27	90°00'00"	N-15-36-29-W	
99	25.00	25.00	35.36	35.27	90°00'00"	N-74-23-31-E	
100	25.00	24.13	34.73	38.39	87°58'45"	N-14-35-51-W	
101	25.00	25.90	35.97	40.15	92°01'15"	S-75-24-09-W	
102	25.00	25.00	35.36	35.27	90°00'00"	S-15-36-29-E	

CURVE TABLE							
CURVE	RADIUS	TANGENT	CHORD	ARC	DELTA	CHORD BEARING	
103	25.00	10.70	13.67	13.67	20.22	45°20'17"	N-59-48-38-E
104	470.00	28.23	56.35	56.39	06°52'26"	N-29-10-35-E	
105	530.00	53.05	105.58	105.75	11°25'56"	N-31-27-20-E	
106	25.00	24.77	35.19	39.04	89°28'20"	S-07-33-57-E	
107	25.00	25.00	35.36	35.27	90°00'00"	N-82-41-48-E	
108	26.00	26.00	36.36	39.27	90°00'00"	N-07-18-12-W	
109	25.00	25.23	35.52	39.50	90°31'30"	S-82-26-03-W	
110	25.00	25.00	35.36	35.27	90°00'00"	S-07-48-42-E	
111	500.00	23.05	46.05	46.06	09°16'43"	S-59-28-04-E	
112	26.00	24.96	35.32	39.23	89°53'54"	N-76-56-38-E	
113	3375.00	34.69	69.37	69.37	01°10'40"	N-32-35-01-E	
114	25.00	24.46	34.96	38.71	88°43'27"	N-11-11-23-W	
115	25.00	25.58	35.76	39.84	91°18'23"	S-78-47-42-W	
116	3345.00	109.50	218.88	218.92	03°44'59"	S-31-16-01-W	
117	25.00	24.13	34.73	38.39	87°58'45"	S-14-35-51-E	
118	25.00	25.90	35.97	40.15	92°01'15"	N-75-24-09-E	
119	3375.00	34.69	69.30	69.30	01°10'40"	N-32-35-01-E	
120	25.00	24.50	34.99	38.76	88°50'09"	N-13-46-17-W	
121	530.00	24.81	49.57	49.59	09°21'40"	N-59-30-32-W	
122	25.00	25.00	35.36	35.27	90°00'00"	S-82-10-18-W	
123	500.00	50.05	99.60	99.77	11°25'56"	S-31-27-20-W	
124	500.00	30.03	59.95	59.99	06°52'26"	S-29-10-35-W	
125	25.00	16.83	21.92	23.63	67°53'51"	S-01-20-08-E	
126	50.00	32.32	54.29	57.39	65°45'52"	N-68-09-59-W	
127	25.00	24.82	35.23	39.09	89°36'26"	N-79-39-11-E	
128	3375.00	83.63	167.21	167.22	03°31'18"	N-31-15-14-E	
129	250.00	3.30	18.59	18.59	04°15'36"	N-39-49-36-E	
130	25.00	21.59	32.68	35.61	81°37'06"	N-01-08-51-E	
131	775.00	57.03	114.00	114.00	03°31'18"	S-36-16-23-E	
132	25.00	32.49	39.63	45.78	104°10'02"	S-82-49-42-W	
133	3345.00	82.60	165.14	165.16	02°49'44"	S-36-16-56-W	
134	25.00	25.18	35.48	39.45	90°29'10"	S-10-20-32-E	
135	2975.00	44.64	89.28	89.28	01°43'01"	N-25-17-54-E	
136	25.00	26.45	36.34	40.68	93°14'03"	N-72-46-29-E	
137	25.00	26.51	36.38	40.74	93°21'35"	S-13-55-42-E	
138	10.00	137.60	19.95	29.96	171°41'11"	N-61-24-18-W	
139	2975.00	33.50	67.00	67.00	01°17'26"	N-28-44-48-E	
140	25.00	25.90	35.97	40.15	92°01'15"	N-75-24-09-E	
141	25.00	24.13	34.73	38.39	87°58'45"	S-14-35-51-E	
142	2975.00	38.26	76.52	76.53	01°28'26"	N-30-07-44-E	
143	25.00	24.37	34.90	38.63	88°31'34"	S-75-07-44-W	
144	25.00	24.44	34.95	38.71	88°		