

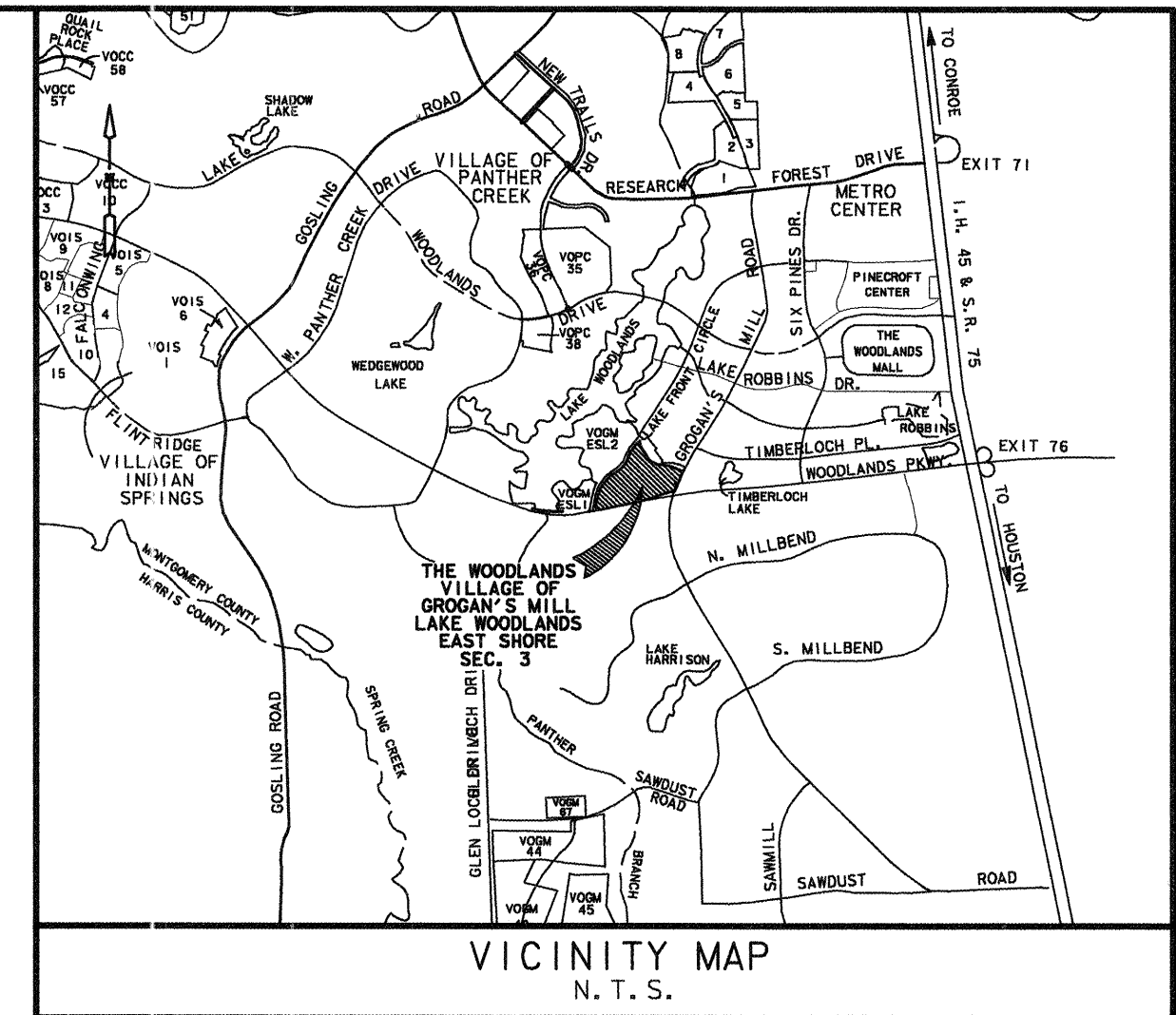

SCALE: 1" = 300'

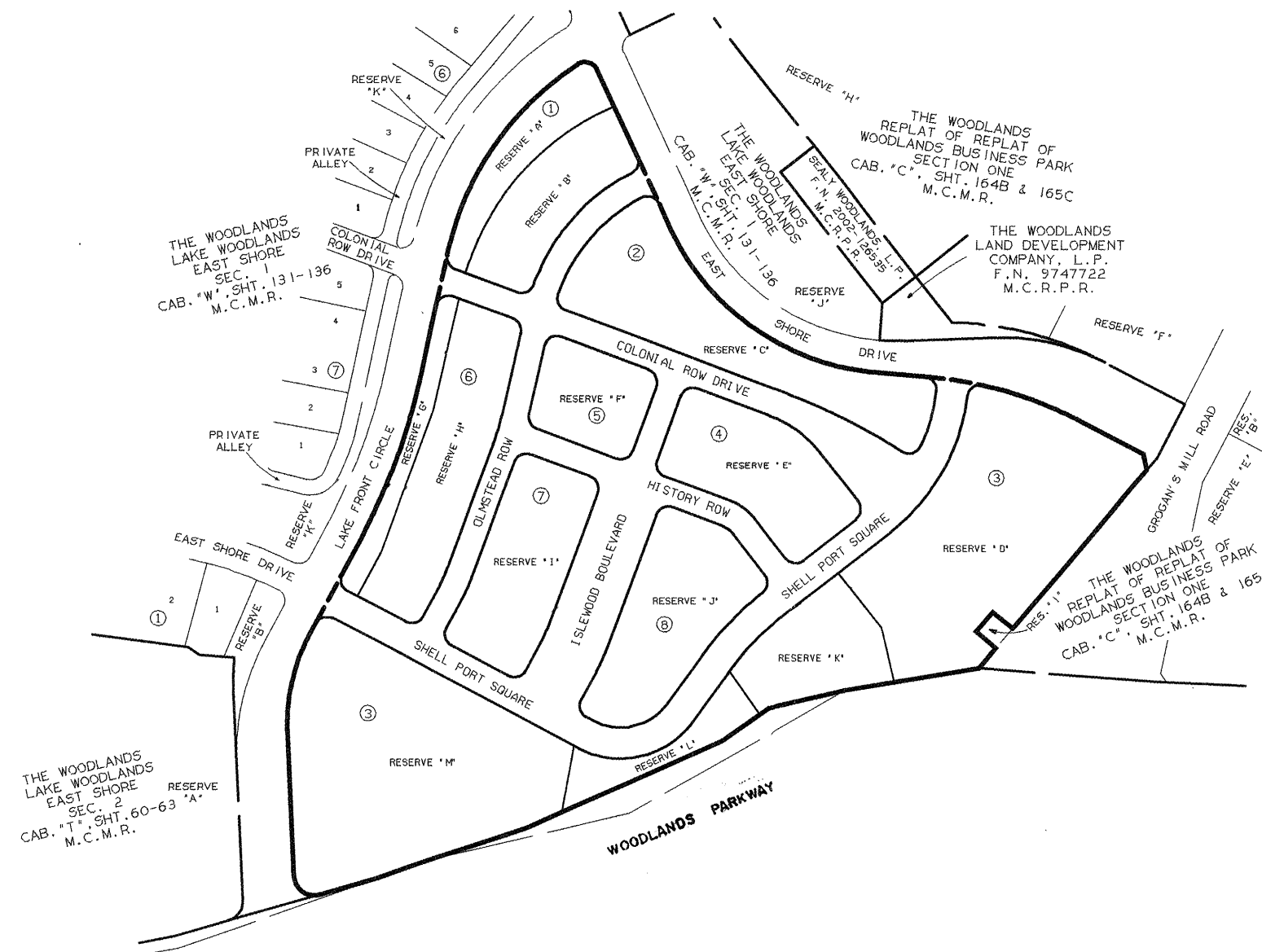

THE WOODLANDS VILLAGE OF GROGAN'S MILL LAKE WOODLANDS EAST SHORE SEC.3

BEING 29.24 ACRES OUT OF THE
JOHN TAYLOR SURVEY, ABSTRACT A-547
MONTGOMERY COUNTY, TEXAS

OWNER: THE WOODLANDS LAND DEVELOPMENT COMPANY, L.P.
2201 TIMBERLOCH PLACE
THE WOODLANDS, TEXAS 77380

8 BLOCKS 0 LOTS
13 RESERVES
22.47 ACRES IN RESERVE

ENGINEER:

LJA Engineering & Surveying, Inc.
2929 Briarpark Drive
Suite 600
Houston, Texas 77042-3703
Phone 713.953.5200
Fax 713.953.5026

DATE: OCTOBER, 2004

SHEET 1 OF 4

2004 NOV 16 PM 3:05

THE WOODLANDS LAND DEVELOPMENT COMPANY, L.P., ACTING HEREIN BY AND THROUGH THE WOODLANDS OPERATING COMPANY, L.P., ITS AUTHORIZED AGENT, ACTING HEREIN BY AND THROUGH ITS PRESIDENT AND CEO, THOMAS J. D'ALESSANDRO, IV, OWNER (HEREINAFTER REFERRED TO AS OWNER) OF THE PROPERTY SUBDIVIDED IN THE ABOVE AND FOREGOING MAP OF THE WOODLANDS, VILLAGE OF GROGANS MILL, LAKE WOODLANDS, EAST SHORE, SEC. 3, DO HEREBY MAKE SUBDIVISION OF SAID PROPERTY FOR AND ON BEHALF OF SAID THE WOODLANDS LAND DEVELOPMENT COMPANY, L.P., ACCORDING TO THE LINES, STREETS, LOTS, ALLEYS, PARKS, BUILDING LINES AND EASEMENTS THEREON SHOWN AND DESIGNATE SAID SUBDIVISION AS THE WOODLANDS, VILLAGE OF GROGANS MILL, LAKE WOODLANDS, EAST SHORE, SEC. 3, LOCATED IN THE JOHN TAYLOR SURVEY, ABSTRACT 547, MONTGOMERY COUNTY, TEXAS AND ON BEHALF OF SAID THE WOODLANDS LAND DEVELOPMENT COMPANY, L.P. AND DEDICATE TO PUBLIC USE, AS SUCH, THE STREETS (EXCEPT THOSE STREETS DESIGNATED AS PRIVATE STREETS OR PERMANENT ACCESS EASEMENTS), ALLEYS, PARKS AND EASEMENTS SHOWN THEREON FOREVER, AND DO HEREBY WAIVE ANY CLAIMS FOR DAMAGES OCCASIONED BY THE ESTABLISHING OF GRADES AS APPROVED FOR THE STREETS AND ALLEYS DEDICATED, OR OCCASIONED BY THE ALTERATION OF THE SURFACE OF ANY PORTION OF STREETS OR ALLEYS TO CONFORM TO SUCH GRADES, AND DO HEREBY BIND OURSELVES, OUR SUCCESSORS AND ASSIGNS TO WARRANT AND FOREVER DEFEND THE TITLE TO THE LAND SO DEDICATED.

THIS IS TO CERTIFY THAT THE WOODLANDS LAND DEVELOPMENT COMPANY, L.P. ACTING HEREIN BY AND THROUGH THE WOODLANDS OPERATING COMPANY, L.P., ITS AUTHORIZED AGENT, ACTING HEREIN BY AND THROUGH ITS PRESIDENT AND CEO, THOMAS J. D'ALESSANDRO, IV, OWNER OF THE PROPERTY SUBDIVIDED IN THE ABOVE AND FOREGOING MAP OF THE WOODLANDS, VILLAGE OF GROGANS MILL, LAKE WOODLANDS, EAST SHORE, SEC. 3, HAVE COMPLIED OR WILL COMPLY WITH ALL REGULATIONS HERETOFORE ON FILE WITH THE MONTGOMERY COUNTY ENGINEER AND ADOPTED BY THE COMMISSIONERS COURT OF MONTGOMERY COUNTY, TEXAS.

FURTHER, OWNER HAS DEDICATED AND BY THESE PRESENTS DOES DEDICATE TO THE USE OF THE PUBLIC FOR PUBLIC UTILITY PURPOSES FOREVER UNOBSTRUCTED AERIAL EASEMENTS. THE AERIAL EASEMENTS SHALL EXTEND HORIZONTALLY AN ADDITIONAL ELEVEN FEET, SIX INCHES (11' 6") FOR TEN FEET (10' 0") PER METER GROUND EASEMENTS OR FIVE FEET, SIX INCHES (5' 6") FOR SIXTEEN FEET (16' 0") PERIMETER GROUND EASEMENTS FROM A PLANE SIXTEEN FEET (16' 0") ABOVE GROUND LEVEL UPWARD, LOCATED ADJACENT TO AND ADJOINING SAID PUBLIC UTILITY EASEMENTS THAT ARE DESIGNATED WITH AERIAL EASEMENTS (U.E. & A.E.) AS INDICATED AND DEPICTED HEREON, WHEREBY, THE AERIAL EASEMENT TOTALS TWENTY-ONE FEET, SIX INCHES (21' 6") IN WIDTH.

FURTHER, OWNER HAS DEDICATED AND BY THESE PRESENTS DOES DEDICATE TO THE USE OF THE PUBLIC FOR PUBLIC UTILITY PURPOSES FOREVER UNOBSTRUCTED AERIAL EASEMENTS. THE AERIAL EASEMENTS SHALL EXTEND HORIZONTALLY AN ADDITIONAL TEN FEET (10' 0") FOR TEN FEET (10' 0") BACK-TO-BACK GROUND EASEMENTS OR SEVEN FEET (7' 0") FOR SIXTEEN FEET (16' 0") BACK-TO-BACK GROUND EASEMENTS, FROM A PLANE SIXTEEN FEET (16' 0") ABOVE GROUND LEVEL UPWARD, LOCATED ADJACENT TO BOTH SIDES AND ADJOINING SAID PUBLIC UTILITY EASEMENTS THAT ARE DESIGNATED WITH AERIAL EASEMENTS (U.E. & A.E.) AS INDICATED AND DEPICTED HEREON, WHEREBY, THE AERIAL EASEMENT TOTALS THIRTY FEET (30' 0") IN WIDTH.

FURTHER, OWNERS DO HEREBY DEDICATE FOREVER TO THE PUBLIC A STRIP OF LAND A MINIMUM FIFTEEN FEET (15' 0") WIDE ON EACH SIDE OF THE CENTERLINE OF ANY AND ALL GULLIES, RAVINES, DRAWS, SLOUGHS, OR OTHER NATURAL DRAINAGE COURSES LOCATED IN THE SAID SUBDIVISION, AS EASEMENTS FOR DRAINAGE PURPOSES, GIVING MONTGOMERY COUNTY AND/OR ANY OTHER PUBLIC AGENCY THE RIGHT TO ENTER UPON SAID EASEMENTS AT ANY AND ALL TIMES FOR THE PURPOSE OF CONSTRUCTING AND/OR MAINTAINING DRAINAGE WORK AND/OR STRUCTURES.

FURTHER, ALL OF THE PROPERTY SUBDIVIDED IN THE ABOVE AND FOREGOING MAP SHALL BE RESTRICTED IN ITS USE, WHICH RESTRICTIONS SHALL RUN WITH THE TITLE TO THE PROPERTY, AND SHALL BE ENFORCEABLE, AT THE OPTION OF MONTGOMERY COUNTY, BY MONTGOMERY COUNTY OR ANY CITIZEN THEREOF, BY INJUNCTION, AS FOLLOWS:

1. THAT DRAINAGE OF SEPTIC TANKS INTO ROAD, STREET, ALLEY, OR OTHER PUBLIC DITCHES, EITHER DIRECTLY OR INDIRECTLY, IS STRICTLY PROHIBITED.
2. DRAINAGE STRUCTURES UNDER PRIVATE DRIVEWAYS SHALL HAVE A NET DRAINAGE OPENING AREA OF SUFFICIENT SIZE TO PERMIT THE FREE FLOW OF WATER WITHOUT BACKWATER, AND SHALL BE A MINIMUM OF ONE AND THREE QUARTERS (1-3/4) SQUARE FEET (18" DIAMETER PIPE CULVERT)

IN TESTIMONY WHEREOF, THE WOODLANDS OPERATING COMPANY, L.P., A TEXAS LIMITED PARTNERSHIP, ACTING IN ITS CAPACITY AS AUTHORIZED AGENT OF THE WOODLANDS LAND DEVELOPMENT COMPANY, L.P., A TEXAS LIMITED PARTNERSHIP, HAS CAUSED THESE PRESENTS TO BE SIGNED BY THOMAS J. D'ALESSANDRO, IV, ITS PRESIDENT AND CEO, THEREUNTO AUTHORIZED THIS THE 12 DAY OF October, 2004.

THE WOODLANDS LAND DEVELOPMENT COMPANY, L.P.
A TEXAS LIMITED PARTNERSHIP

BY: THE WOODLANDS OPERATING COMPANY, L.P.
A TEXAS LIMITED PARTNERSHIP
ITS AUTHORIZED AGENT

BY: Thomas J. D'Alessandro, IV
THOMAS J. D'ALESSANDRO, IV
PRESIDENT AND CEO

Mark J. Mooney
COUNTY CLERK STATE OF TEXAS
MONTGOMERY COUNTY COUNTY OF MONTGOMERY

BEFORE ME, THE UNDERSIGNED AUTHORITY, ON THIS DAY PERSONALLY APPEARED THOMAS J. D'ALESSANDRO, IV, PRESIDENT AND CEO OF THE WOODLANDS OPERATING COMPANY, L.P., A TEXAS LIMITED PARTNERSHIP, AUTHORIZED AGENT OF THE WOODLANDS LAND DEVELOPMENT COMPANY, L.P., A TEXAS LIMITED PARTNERSHIP, KNOWN TO ME TO BE THE PERSON WHOSE NAME IS SUBSCRIBED TO THE FOREGOING INSTRUMENT AND ACKNOWLEDGED TO ME THAT HE EXECUTED THE SAME FOR THE PURPOSES AND CONSIDERATIONS THEREIN EXPRESSED, AND IN THE CAPACITY THEREIN AND HEREIN SET OUT AND AS AN ACT AND DEED OF SAID LIMITED PARTNERSHIP.

GIVEN UNDER MY HAND AND SEAL OF OFFICE, THIS 12 DAY OF October, 2004.

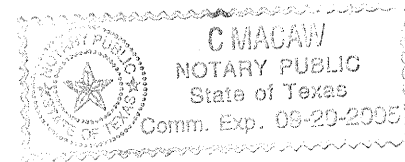

C. Macaw
NOTARY PUBLIC IN AND FOR THE STATE OF TEXAS
MY COMMISSION EXPIRES: _____

I, STEPHEN P. MATOVICH, AM REGISTERED UNDER THE LAWS OF THE STATE OF TEXAS TO PRACTICE THE PROFESSION OF SURVEYING AND HEREBY CERTIFY THAT THE ABOVE SUBDIVISION IS TRUE AND CORRECT, WAS PREPARED FROM AN ACTUAL SURVEY OF THE PROPERTY MADE UNDER MY SUPERVISION ON THE GROUND, THAT THE ELEVATION BENCHMARK REFLECTED ON THE FACE OF THE PLAT WAS ESTABLISHED AS REQUIRED BY REGULATION, THAT ALL CORNERS AND ANGLE POINTS OF THE BOUNDARIES OF THE ORIGINAL TRACT TO BE SUBDIVIDED OF REFERENCE HAVE BEEN MARKED WITH IRON RODS HAVING A DIAMETER OF NOT LESS THAN FIVE-EIGHTHS OF AN INCH (5/8") AND A LENGTH OF NOT LESS THAN THREE FEET (3'), AND THAT THE PLAT BOUNDARY CORNERS HAVE BEEN TIED TO THE NEAREST SURVEY CORNER.

Stephen P. Matovich 10-11-04
STEPHEN P. MATOVICH
TEXAS REGISTRATION NO. 5347



THIS IS TO CERTIFY THAT THE PLANNING COMMISSION OF THE CITY OF HOUSTON, TEXAS HAS APPROVED THIS PLAT AND SUBDIVISION OF THE WOODLANDS, VILLAGE OF GROGANS MILL LAKE WOODLANDS EAST SHORE SEC. 3 IN CONFORMANCE WITH THE LAWS OF THE STATE OF TEXAS AND THE ORDINANCES OF THE CITY OF HOUSTON AS SHOWN HEREON AND AUTHORIZED THE RECORDING OF THIS PLAT, THIS 22 DAY OF OCT, 2004.

M. Marvyn Katz
M. MARVYN KATZ, CHAIRMAN
Robert M. Litke
ROBERT M. LITKE



I, MARK J. MOONEY, P.E., COUNTY ENGINEER OF MONTGOMERY COUNTY, TEXAS, DO HEREBY CERTIFY THAT THE PLAT OF THIS SUBDIVISION COMPLIES WITH ALL OF THE EXISTING RULES AND REGULATIONS OF THIS OFFICE AS ADOPTED BY THE MONTGOMERY COUNTY COMMISSIONERS' COURT.

I FURTHER CERTIFY THAT THE PLAT OF THIS SUBDIVISION COMPLIES WITH REQUIREMENTS FOR INTERNAL SUBDIVISION DRAINAGE AS ADOPTED BY THE MONTGOMERY COUNTY COMMISSIONERS' COURT; HOWEVER, NO CERTIFICATION IS HEREBY GIVEN AS TO THE EFFECT OF DRAINAGE FROM THIS SUBDIVISION TO THE INTERCEPTING DRAINAGE ARTERY OR PARENT STREAM OR ANY OTHER AREA OF SUBDIVISION WITHIN THE WATERSHED.

Mark J. Mooney
MARK J. MOONEY, P.E.
MONTGOMERY COUNTY ENGINEER

APPROVED BY THE COMMISSIONERS' COURT OF MONTGOMERY COUNTY, TEXAS, THIS 15 DAY OF NOV., 2004.

Mike Meador
MIKE MEADOR
COMMISSIONER, PRECINCT 1
Craig Doyal
CRAIG DOYAL
COMMISSIONER, PRECINCT 2

Alan B. Sadler
ALAN B. SADLER
COUNTY JUDGE

Ed Chance
ED CHANCE
COMMISSIONER, PRECINCT 3
Ed Rinehart
ED RINEHART
COMMISSIONER, PRECINCT 4



THE STATE OF TEXAS
COUNTY OF MONTGOMERY

I, MARK TURNBULL, CLERK OF THE COUNTY COURT OF MONTGOMERY COUNTY, TEXAS, DO HEREBY CERTIFY THAT THE WITHIN INSTRUMENT WITH ITS CERTIFICATE OF AUTHENTICATION WAS FILED FOR REGISTRATION IN MY OFFICE ON 11-15-04 AT 9:30 O'CLOCK A M., AND DULY RECORDED ON 11-16, 2004 AT 3:05 O'CLOCK P M., IN CABINET X, SHEET 20-23, OF RECORD OF _____ FOR SAID COUNTY.

WITNESS MY HAND AND SEAL OF OFFICE, AT CONROE, MONTGOMERY COUNTY, TEXAS THE DAY AND DATE LAST ABOVE WRITTEN.

Mark Turnbull
MARK TURNBULL, CLERK OF THE COUNTY COURT
MONTGOMERY COUNTY, TEXAS
BY: Terrie Mercile
TERRIE MERCILE
DEPUTY

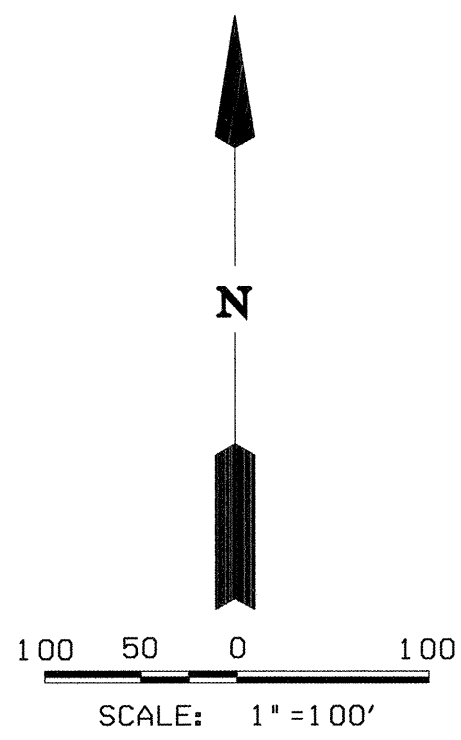

NAD83 GRID COORDINATES
 X= 3,831,409.97
 Y= 10,055,295.58

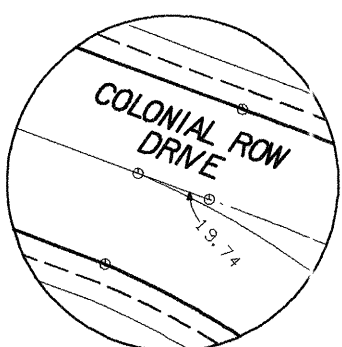

P.O.C. (NAD 27)
 X= 3,116,436.040
 Y= 867,083.310

P.O.B. (NAD 27)
 X= 3,114,908.608
 Y= 861,796.708

JOHN TAYLOR
 SURVEY A-547

JAMES STEPHENS
 SURVEY A-536

WALKER COUNTY
 SCHOOL LAND
 SURVEY A-599

NAD83 GRID COORDINATES
 X= 3,832,511.50
 Y= 10,054,539.22

NAD83 GRID COORDINATES
 X= 3,832,194.97
 Y= 10,054,153.12

EASTSHORE-3
 CONC. MON.
 WITH BRASS DISC
 ELEV. = 144.50

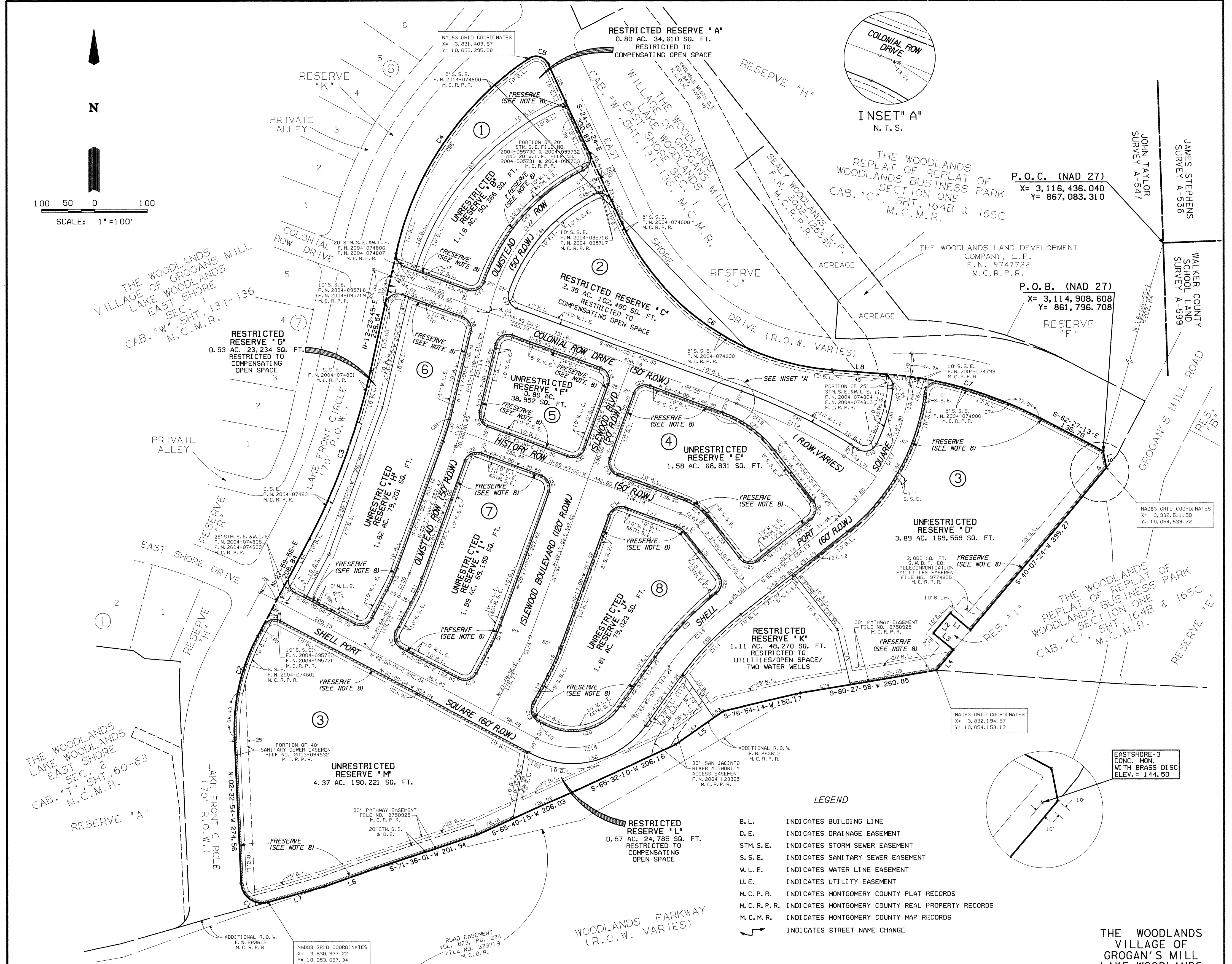

LEGEND

- B.L. INDICATES BUILDING LINE
- D.E. INDICATES DRAINAGE EASEMENT
- STM.S.E. INDICATES STORM SEWER EASEMENT
- S.S.E. INDICATES SANITARY SEWER EASEMENT
- W.L.E. INDICATES WATER LINE EASEMENT
- U.E. INDICATES UTILITY EASEMENT
- M.C.P.R. INDICATES MONTGOMERY COUNTY PLAT RECORDS
- M.C.R.P.R. INDICATES MONTGOMERY COUNTY REAL PROPERTY RECORDS
- M.C.M.R. INDICATES MONTGOMERY COUNTY MAP RECORDS
- INDICATES STREET NAME CHANGE

OWNER: THE WOODLANDS LAND DEVELOPMENT COMPANY, L.P.
 2201 TIMBERLOCH PLACE
 THE WOODLANDS, TEXAS 77380

THE WOODLANDS
 VILLAGE OF
 GROGAN'S MILL
 LAKE WOODLANDS
 EAST SHORE SEC. 3
 SHEET 3 OF 4

File 2004-127677 CAB X SHEET 22

CURVE TABLE

CURVE	RADIUS	TANGENT	CHORD	ARC	DELTA	CHORD BEARING
1	40.00	50.63	62.77	72.17	103° 22' 34"	N-54-14-11-W
2	375.00	102.40	197.57	199.93	30° 32' 50"	N-12-43-31-E
3	1235.00	169.21	335.28	336.32	15° 36' 11"	N-20-11-51-E
4	590.00	239.41	443.68	454.87	44° 10' 21"	N-34-28-56-E
5	25.00	29.00	37.87	42.97	98° 28' 29"	S-74-11-39-E
6	480.00	279.32	482.84	505.93	60° 23' 29"	S-55-09-08-E
7	750.00	161.87	297.70	299.69	22° 53' 40"	S-73-54-03-E
8	25.00	25.00	35.36	39.27	90° 00' 00"	S-17-00-04-E
9	25.00	25.00	35.36	39.27	90° 00' 00"	S-17-00-04-E
10	335.00	22.59	45.06	45.11	07° 42' 56"	N-24-08-28-E
11	385.00	25.96	51.81	51.85	07° 42' 56"	S-24-08-28-W
12	25.00	25.00	35.36	39.27	90° 00' 00"	S-17-00-04-E
13	25.00	25.00	35.36	39.27	90° 00' 00"	N-72-59-56-E
14	300.00	20.23	40.37	40.40	07° 42' 56"	N-24-08-28-E
15	350.00	23.60	47.10	47.13	07° 42' 56"	S-24-08-28-W
16	10.00	*	20.00	31.42	180° 00' 00"	S-62-00-04-E
17	370.00	24.95	49.79	49.83	07° 42' 56"	N-24-08-28-E
18	420.00	28.32	56.52	56.56	07° 42' 56"	S-24-08-28-W
19	25.00	25.00	35.36	39.27	90° 00' 00"	S-17-00-04-E
20	112.00	97.85	147.38	160.85	82° 17' 04"	N-76-51-24-E
21	630.00	85.13	168.73	169.24	15° 23' 30"	N-43-24-38-E
22	25.00	24.99	35.06	38.85	89° 02' 33"	N-06-35-06-E
23	47.00	13.38	25.74	26.07	31° 46' 50"	N-53-49-35-W
24	97.00	27.61	53.12	53.80	31° 46' 50"	S-53-49-35-W
25	25.00	25.00	35.36	39.27	90° 00' 00"	S-82-56-10-E
26	25.00	25.00	35.36	39.27	90° 00' 00"	N-07-03-50-E
27	225.00	64.05	123.21	124.80	31° 46' 50"	N-53-49-35-W
28	25.00	25.00	35.36	39.27	90° 00' 00"	S-65-17-00-W
29	25.00	25.00	35.36	39.27	90° 00' 00"	N-24-43-00-W
30	25.00	28.26	37.45	42.32	97° 00' 00"	S-61-47-00-W
31	25.00	22.12	33.13	36.22	83° 00' 00"	S-28-13-00-E
32	25.00	25.00	35.36	39.27	90° 00' 00"	N-65-17-00-W
33	25.00	25.00	35.36	39.27	90° 00' 00"	S-24-43-00-E
34	25.00	25.00	35.36	39.27	90° 00' 00"	S-65-17-00-W
35	10.00	*	20.00	31.42	180° 00' 00"	N-69-43-00-W
36	25.00	25.00	35.36	39.27	90° 00' 00"	N-24-43-00-W
37	475.00	29.05	58.00	58.03	07° 00' 00"	N-16-47-00-E
38	25.00	22.12	33.13	36.22	83° 00' 00"	N-28-13-00-W
39	25.00	28.70	37.70	42.71	97° 53' 15"	S-61-20-23-E
40	590.00	1.54	3.07	3.07	00° 17' 54"	N-12-32-43-E
41	25.00	21.89	32.94	35.96	82° 24' 40"	S-26-30-40-E
42	25.00	25.14	35.46	39.41	90° 19' 51"	N-65-07-05-E
43	380.52	191.69	281.81	288.68	43° 28' 04"	N-41-41-12-E
44	25.00	24.30	34.85	38.56	89° 22' 38"	N-19-13-55-E
45	25.00	25.96	36.01	40.21	32° 00' 19"	N-71-02-02-W
46	330.52	130.34	242.51	248.31	43° 02' 41"	S-41-22-00-W
47	25.00	24.81	35.22	39.08	89° 33' 40"	S-24-56-10-E
48	1125.00	116.06	230.90	231.31	11° 46' 50"	S-63-49-35-E
49	25.00	27.96	37.27	42.06	96° 23' 44"	N-73-51-58-E
50	330.07	55.35	109.17	109.68	19° 02' 19"	N-16-08-56-E
51	25.00	25.88	35.96	40.13	91° 58' 40"	N-39-21-33-W
52	750.00	100.36	100.36	100.43	07° 40' 21"	S-81-30-42-E
53	25.00	27.44	36.96	41.59	95° 19' 21"	S-54-39-48-W
54	390.07	161.82	298.93	306.78	45° 03' 43"	S-29-31-58-W
55	570.00	81.88	162.10	162.65	16° 20' 58"	S-43-53-21-W
56	172.00	150.27	226.33	247.02	82° 17' 04"	S-76-51-24-W
57	25.00	25.00	35.36	39.27	90° 00' 00"	S-72-59-56-W
58	590.00	237.62	440.83	451.79	43° 52' 27"	N-34-37-59-E
59	25.00	29.00	37.87	42.97	98° 28' 29"	S-74-11-39-E
60	510.52	234.61	426.36	439.83	49° 21' 47"	S-41-56-00-W
61	25.00	21.89	32.94	35.96	82° 24' 40"	N-26-30-40-W
62	510.52	234.61	426.36	439.83	49° 21' 47"	N-41-56-00-W
63	25.00	24.33	34.87	38.59	88° 26' 44"	S-19-15-58-W
64	380.52	191.76	281.93	288.82	43° 29' 17"	S-41-44-41-W
65	25.00	25.12	35.44	39.39	90° 16' 57"	S-65-08-31-W
66	480.00	279.32	482.84	505.93	60° 23' 29"	S-55-09-08-E
67	25.00	25.88	35.96	40.13	91° 58' 40"	S-39-21-33-E
68	330.07	55.35	109.17	109.68	19° 02' 19"	S-16-08-56-W
69	25.00	27.96	37.27	42.06	96° 23' 44"	S-73-51-58-W
70	1125.00	116.06	230.90	231.31	11° 46' 50"	N-63-49-35-W
71	25.00	24.84	35.24	39.11	89° 37' 30"	N-24-54-15-W
72	330.52	130.43	242.65	248.46	43° 04' 19"	N-41-26-39-E
73	25.00	25.92	35.99	40.17	92° 03' 48"	S-70-59-18-E
74	750.00	100.22	138.67	139.25	15° 13' 19"	S-70-03-52-E
75	390.07	161.82	298.93	306.78	45° 03' 43"	N-29-31-58-E
76	25.00	27.44	36.96	41.59	95° 19' 21"	N-54-39-48-E
77	225.00	64.05	123.21	124.80	31° 46' 50"	S-53-49-35-E
78	25.00	25.00	35.36	39.27	90° 00' 00"	S-07-03-50-W
79	25.00	25.00	35.36	39.27	90° 00' 00"	N-82-56-10-W
80	97.00	27.61	53.12	53.80	31° 46' 50"	N-53-49-35-W
81	25.00	25.00	35.36	39.27	90° 00' 00"	N-24-43-00-W
82	25.00	25.00	35.36	39.27	90° 00' 00"	N-65-17-00-E
83	25.00	25.00	35.36	39.27	90° 00' 00"	S-24-43-00-E
84	25.00	25.00	35.36	39.27	90° 00' 00"	S-65-17-00-W
85	25.00	22.12	33.13	36.22	83° 00' 00"	N-28-13-00-W
86	25.00	28.26	37.45	42.32	97° 00' 00"	N-61-47-00-E
87	1235.00	169.21	335.28	336.32	15° 36' 11"	N-20-11-51-E
88	25.00	28.70	37.70	42.71	97° 53' 15"	N-61-20-23-E
89	25.00	25.00	35.36	39.27	90° 00' 00"	N-17-00-04-W
90	25.00	22.12	33.13	36.22	83° 00' 00"	S-28-13-00-E
91	475.00	29.05	58.00	58.03	07° 00' 00"	S-16-47-00-W
92	335.00	22.59	45.06	45.11	07° 42' 56"	S-24-08-28-W
93	25.00	25.00	35.36	39.27	90° 00' 00"	S-72-59-56-W
94	25.00	25.00	35.36	39.27	90° 00' 00"	S-24-43-00-E
95	300.00	20.23	40.37	40.40	07° 42' 56"	S-24-08-28-W
96	25.00	25.00	35.36	39.27	90° 00' 00"	S-72-59-56-W
97	25.00	25.00	35.36	39.27	90° 00' 00"	N-17-00-04-W
98	385.00	25.96	51.81	51.85	07° 42' 56"	N-24-08-28-E
99	25.00	25.00	35.36	39.27	90° 00' 00"	N-65-17-00-W
100	10.00	*	20.00	31.42	180° 00' 00"	N-62-00-04-W
101	350.00	23.60	47.10	47.13	07° 42' 56"	N-24-08-28-E
102	10.00	*	20.00	31.42	180° 00' 00"	S-69-43-00-E
103	370.00	24.95	49.79	49.83	07° 42' 56"	S-24-08-28-W
104	47.00	13.38	25.74	26.07	31° 46' 50"	S-53-49-35-E
105	25.00	24.99	35.06	38.85	89° 02' 33"	S-06-35-06-W
106	630.00	85.13	168.73	169.24	15° 23' 30"	S-43-24-38-W
107	112.00	97.85	147.38	160.85	82° 17' 04"	S-76-51-24-W
108	25.00	25.00	35.36	39.27	90° 00' 00"	N-17-00-04-W
109	420.00	28.32	56.52	56.56	07° 42' 56"	N-24-08-28-E
110	25.00	25.00	35.36	39.27	90° 00' 00"	N-65-17-00-E
111	570.00	78.64	155.80	156.29	15° 42' 36"	N-44-12-32-E
112	172.00	150.27	226.33	247.02	82° 17' 04"	N-76-51-24-E
113	570.00	3.18	6.36	6.36	00° 38' 22"	N-36-02-03-E
114	25.00	25.00	35.36	39.27	90° 00' 00"	N-72-59-56-E
115	142.00	124.06	186.85	203.93	82° 17' 04"	N-76-51-24-E
116	600.00	86.19	170.63	171.21	16° 20' 57"	N-43-53-21-E
117	360.07	157.87	289.16	297.56	47° 20' 57"	N-28-23-21-E
118	1100.00	113.48	225.77	226.17	11° 46' 50"	S-63-49-35-E
119	250.00	71.17	136.90	138.67	31° 46' 50"	S-53-49-35-E
120	350.00	24.28	48.44	48.48	07° 42' 56"	N-24-08-28-E
121	500.00	30.58	61.05	61.09	07° 00' 00"	N-16-47-00-E
122	355.52	172.48	310.36	321.17	51° 45' 36"	N-39-09-48-E
123	72.00	20.50	39.43	39.94	31° 46' 50"	S-53-49-35-E
124	360.00	24.28	48.44	48.48	07° 42' 56"	N-24-08-28-E
125	324.50	21.88	43.66	43.70	07° 42' 56"	N-24-08-28-E
126	395.50	26.67	53.22	53.26	07° 42' 56"	N-24-08-28-E
127	325.00	21.92	43.73	43.77	07° 42' 56"	N-24-08-28-E
128	395.00	26.64	53.15	53.19	07° 42' 56"	N-24-08-28-E

LINE TABLE

LINE	BEARING	DISTANCE
1	N-43-52-36-W	50.01
2	S-43-07-24-W	50.00
3	S-43-52-36-E	50.01
4	S-43-07-24-W	49.99
5	S-55-06-24-W	109.86
6	S-73-28-55-W	101.28
7	S-74-04-32-W	112.05
8	S-83-20-53-E	105.88
9	S-1-09-54-E	31.27
10	N-27-59-56-E	110.00
11	N-27-59-56-E	60.72
12	S-63-43-00-E	50.00
13	S-27-59-56-W	60.72
14	N-27-59-56-E	60.72
15	S-63-43-00-E	50.00
16	S-27-59-56-W	75.72
17	N-27-59-56-E	75.72
18	S-63-43-00-E	50.00
19	S-27-59-56-W	60.72
20	S-63-00-04-E	13.46
21	N-37-56-10-W	97.88
22	N-23-17-00-E	50.00
23	S-37-56-10-E	97.79
24	N-63-43-00-W	50.00
25	S-63-43-00-E	50.00
26	S-23-17-00-W	50.00
27	N-63-43-00-W	101.20
28	N-63-43-00-W	50.00
29	N-63-43-00-W	50.00
30	N-63-43-00-W	50.00
31	N-1-23-45-E	98.01
32	S-24-43-00-E	100.95
33	S-57-56-10-E	15.44
34	S-83-20-53-E	13.04
35	S-24-57-24-E	78.76
36	N-63-43-00-W	20.85
37	N-63-43-00-W	104.63
38	S-24-57-24-E	104.97
39	S-24-57-24-E	47.11
40	S-8	