

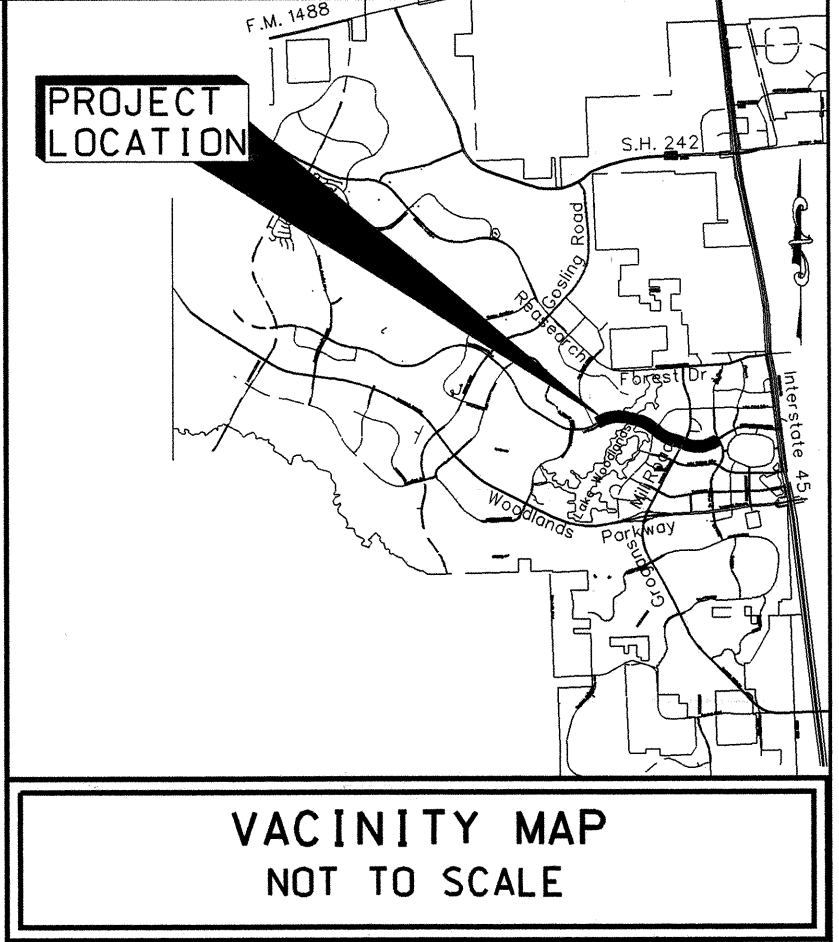

SCALE: 1" = 300'

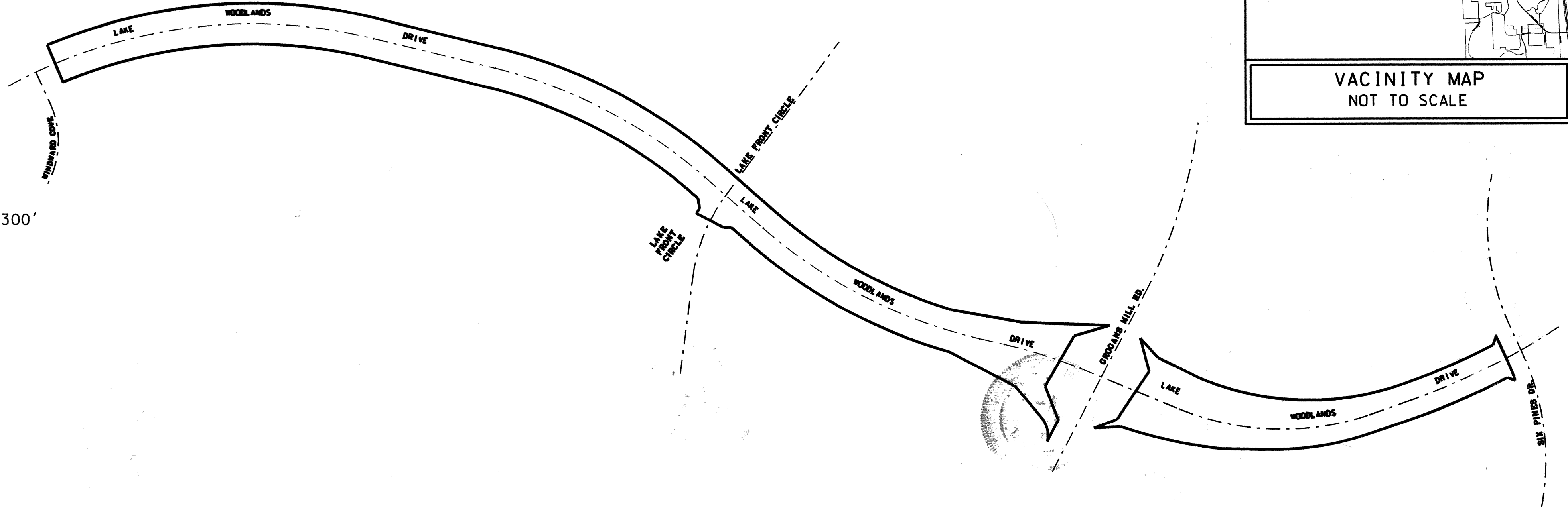

LAKE WOODLANDS DRIVE

STREET DEDICATION PLAT

BEING 23.762 ACRES OUT OF THE
JOHN TAYLOR SURVEY, A-547 AND
WALKER COUNTY SCHOOL LAND SURVEY, A-599
MONTGOMERY COUNTY, TEXAS

OWNER: THE WOODLANDS LAND DEVELOPMENT COMPANY, L.P.
2201 TIMBERLOCH PLACE
THE WOODLANDS, TEXAS 77380

ENGINEER:

Carter Burgess

CARTER & BURGESS, INC.
55 WAUGH DRIVE, SUITE 300
HOUSTON, TX 77007-5842
(713) 869-7900 (713) 869-5502 FAX

DATE: NOVEMBER, 2002
JOB NO. 02-3207-010-06

File # 2003-074966

Calc. 71 Sheet 93

THE WOODLANDS LAND DEVELOPMENT COMPANY, L.P., ACTING HEARIN BY AND THROUGH THE WOODLANDS OPERATING COMPANY, L.P., ITS AUTHORIZED AGENT, ACTING HEREIN BY AND THROUGH ITS PRESIDENT AND CHIEF EXECUTIVE OFFICER, THOMAS J. D'ALESSANDRO, IV, OWNER (HEREINAFTER REFERRED TO AS "OWNER") OF THE PROPERTY SUBDIVIDED IN THE ABOVE AND FOREGOING MAP OF LAKE WOODLANDS DRIVE STREET DEDICATION PLAT, DO HEREBY MAKE SUBDIVISION OF SAID PROPERTY FOR AND ON BEHALF OF SAID THE WOODLANDS LAND DEVELOPMENT COMPANY, L.P., ACCORDING TO THE LINES, STREETS, LOTS, ALLEYS, PARKS, BUILDING LINES AND EASEMENTS THEREON SHOWN AND DESIGNATE SAID SUBDIVISION AS LAKE WOODLANDS DRIVE STREET DEDICATION PLAT, LOCATED IN THE JOHN TAYLOR SURVEY, A-547 AND THE WALKER COUNTY SCHOOL LAND SURVEY, A-599, MONTGOMERY COUNTY, TEXAS AND ON BEHALF OF SAID THE WOODLANDS LAND DEVELOPMENT COMPANY, L.P., AND DEDICATE TO PUBLIC USE, AS SUCH, THE STREETS, ALLEYS, PARKS AND EASEMENTS SHOWN THEREON FOREVER, AND DO HEREBY WAIVE ANY CLAIMS FOR DAMAGES OCCASIONED BY THE ESTABLISHING OF GRADES AS APPROVED FOR THE STREETS AND ALLEYS DEDICATED, OR OCCASIONED BY THE ALTERATION OF THE SURFACE OF ANY PORTION OF STREETS OR ALLEYS TO CONFORM TO SUCH GRADES, AND DO HEREBY BIND OURSELVES, OUR SUCCESSORS AND ASSIGNS TO WARRANT AND FOREVER DEFEND THE TITLE TO THE LAND SO DEDICATED.

THIS IS TO CERTIFY THAT THE WOODLANDS LAND DEVELOPMENT COMPANY, L.P., ACTING HEREIN BY AND THROUGH THE WOODLANDS OPERATING COMPANY, L.P., ITS AUTHORIZED AGENT, ACTING HERIN BY AND THROUGH ITS PRESIDENT AND CHIEF EXECUTIVE OFFICER, THOMAS J. D'ALESSANDRO, IV, OWNER OF THE PROPERTY SUBDIVIDED IN THE ABOVE AND FORGOING MAP OF LAKE WOODLANDS DRIVE STREET DEDICATION PLAT, HAVE COMPLIED OR WILL COMPLY WITH ALL REGULATIONS HERETOFORE ON FILE WITH THE MONTGOMERY COUNTY ENGINEER AND ADOPTED BY THE COMMISSIONERS' COURT OF MONTGOMERY COUNTY, TEXAS.

FURTHER, OWNER HAS DEDICATED AND BY THESE PRESENTS DOES DEDICATE TO THE USE OF THE PUBLIC FOR PUBLIC UTILITY PURPOSES FOREVER UNOBSTRUCTED AERIAL EASEMENTS. THE AERIAL EASEMENTS SHALL EXTEND HORIZONTALLY AN ADDITIONAL ELEVEN FEET, SIX INCHES (11' 6") FOR TEN FEET (10' 0") PERIMETER GROUND EASEMENTS OR FIVE FEET SIX INCHES (5' 6") FOR SIXTEEN FEET (16' 0") PERIMETER GROUND EASEMENTS, FROM A PLANE SIXTEEN FEET (16' 0") ABOVE GROUND LEVEL UPWARD, LOCATED ADJACENT TO AND ADJOINING SAID PUBLIC UTILITY EASEMENTS THAT ARE DESIGNATED WITH AERIAL EASEMENTS (U.E. & A.E.) AS INDICATED AND DEPICTED HEREON, WHEREBY THE AERIAL EASEMENT TOTALS TWENTY-ONE FEET, SIX INCHES (21' 6") IN WIDTH.

FURTHER, OWNER HAS DEDICATED AND BY THESE PRESENTS DOES DEDICATE TO THE PUBLIC FOR PUBLIC UTILITY PURPOSES FOREVER UNOBSTRUCTED AERIAL EASEMENTS. THE AERIAL EASEMENTS SHALL EXTEND HORIZONTALLY AN ADDITIONAL TEN FEET (10' 0") FOR TEN FEET (10' 0") BACK-TO-BACK GROUND EASEMENTS OR SEVEN FEET (7' 0") FOR SIXTEEN FEET (16' 0") BACK-TO-BACK GROUND EASEMENTS, FROM A PLANE SIXTEEN FEET (16' 0") ABOVE GROUND LEVEL UPWARD, LOCATED ADJACENT TO BOTH SIDES AND ADJOINING SAID PUBLIC UTILITY EASEMENTS THAT ARE DESIGNATED WITH AERIAL EASEMENTS (U.E. & A.E.) AS INDICATED AND DEPICTED HEREON, WHEREBY THE AERIAL EASEMENT TOTALS THIRTY FEET (30' 0") IN WIDTH.

FURTHER, OWNER DOES HEREBY DEDICATE FOREVER TO THE PUBLIC A STRIP OF LAND A MINIMUM FIFTEEN FEET (15' 0") WIDE ON EACH SIDE OF THE CENTERLINE, OF ANY AND OF ALL GULLIES, RAVINES, DRAWS, SLOUGHS, OR OTHER NATURAL DRAINAGE COURSES LOCATED IN THE SAID SUBDIVISION, AS EASEMENTS FOR DRAINAGE PURPOSES, GIVING MONTGOMERY COUNTY AND/OR ANY OTHER PUBLIC AGENCY THE RIGHT TO ENTER UPON SAID EASEMENTS AT ANY AND ALL TIMES FOR THE PURPOSE OF CONSTRUCTING AND/OR MAINTAINING DRAINAGE WORK AND/OR STRUCTURES.

FURTHER, ALL OF THE PROPERTY SUBDIVIDED IN THE ABOVE AND FOREGOING MAP SHALL BE RESTRICTED IN ITS USE, WHICH RESTRICTIONS SHALL RUN WITH THE TITLE TO THE PROPERTY, AND SHALL BE ENFORCEABLE, AT THE OPTION OF MONTGOMERY COUNTY, BY MONTGOMERY COUNTY OR ANY CITIZEN THEREOF, BY INJUNCTION, AS FOLLOWS:

1. THAT DRAINAGE OF SEPTIC TANKS INTO ROAD, STREET, ALLEY, OR OTHER PUBLIC DITCHES, EITHER DIRECTLY OR INDIRECTLY, IS STRICTLY PROHIBITED.

2. DRAINAGE STRUCTURES UNDER PRIVATE DRIVEWAYS SHALL HAVE A NET DRAINAGE OPENING AREA OF SUFFICIENT SIZE TO PERMIT THE FREE FLOW OF WATER WITHOUT BACKWATER, AND SHALL BE A MINIMUM OF ONE AND THREE QUARTERS (1-3/4) SQUARE FEET (18" DIAMETER PIPE CULVERT).

IN TESTIMONY WHEREOF THE WOODLANDS OPERATING COMPANY, L.P., A TEXAS LIMITED PARTNERSHIP ACTING IN ITS CAPACITY AS AUTHORIZED AGENT OF THE WOODLANDS LAND DEVELOPMENT COMPANY, L.P., A TEXAS LIMITED PARTNERSHIP, HAS CAUSED THESE PRESENTS TO BE SIGNED BY THOMAS J. D'ALESSANDRO, IV, ITS PRESIDENT AND CHIEF EXECUTIVE OFFICER, THEREUNTO AUTHORIZED, THIS 17 DAY OF April, 2003.

THE WOODLANDS LAND DEVELOPMENT COMPANY, L.P.
A TEXAS LIMITED PARTNERSHIP

BY: THE WOODLANDS OPERATING COMPANY, L.P.
A TEXAS LIMITED PARTNERSHIP,
ITS AUTHORIZED AGENT

BY: Thomas J. D'Alessandro
NAME: THOMAS J. D'ALESSANDRO, IV
TITLE: PRESIDENT AND
CHIEF EXECUTIVE OFFICER

BEFORE ME, THE UNDERSIGNED AUTHORITY, ON THIS DAY PERSONALLY THOMAS J. D'ALESSANDRO, PRESIDENT AND CHIEF EXECUTIVE OFFICER OF THE WOODLANDS OPERATING COMPANY, L.P. A TEXAS LIMITED PARTNERSHIP, AUTHORIZED AGENT OF THE WOODLANDS LAND DEVELOPMENT COMPANY, L.P. A TEXAS LIMITED PARTNERSHIP KNOWN TO ME TO BE THE PERSON WHOSE NAME IS SUBSCRIBED TO THE FOREGOING INSTRUMENT, AND ACKNOWLEDGED TO ME THAT HE EXECUTED THE SAME FOR THE PURPOSES AND CONSIDERATIONS THEREIN EXPRESSED, AND IN THE CAPACITY THEREIN AND HEREIN SET OUT, AND AS THE ACT AND DEED OF SAID LIMITED PARTNERSHIP, GIVEN UNDER MY HAND AND SEAL OF OFFICE, THIS 17 DAY OF April, 2003.



C. A. Moreau
NOTARY PUBLIC IN AND FOR THE STATE OF TEXAS

I, STEPHEN P. MATOVICH, AM AUTHORIZED UNDER THE LAWS OF THE SATE OF TEXAS TO PRACTICE THE PROFESSION OF SURVEYING AND HEREBY CERTIFY THAT THE ABOVE SUBDIVISION IS TRUE AND CORRECT, WAS PREPARED FROM THE ACTUAL SURVEY OF THE PROPERTY MADE UNDER MY SUPERVISION ON THE GROUND, THAT THE ELEVATION BENCHMARK REFLECTED ON THE FACE OF THE PLAT WAS ESTABLISHED AS REQUIRED BY REGULATION, THAT ALL CORNERS AND ANGLE POINTS OF THE BOUNDARIES OF THE ORIGINAL TRACT TO BE SUBDIVIDED OF REFERENCE HAVE BEEN MARKED WITH IRON RODS HAVING A DIAMETER OF NOT LESS THAT FIVE-EIGHTHS OF AN INCH (5/8") AND A LENGTH OF NOT LESS THAT THREE FEET (3'), AND THAT THE PLAT BOUNDARY CORNERS HAVE BEEN TIED TO THE NEAREST SURVEY CORNER.

Stephen P. Matovich 4-9-03

NAME: STEPHEN P. MATOVICH

TEXAS REGISTRATION: 5347



THIS IS TO CERTIFY THAT THE HOUSTON PLANNING COMMISSION OF THE CITY OF HOUSTON, TEXAS HAS APPROVED THIS PLAT OF LAKE WOODLANDS DRIVE STREET DEDICATION PLAT, IN CONFORMANCE WITH THE LAWS OF THE STATE OF TEXAS AND THE ORDINANCES OF THE CITY OF HOUSTON AS SHOWN HEREON AND AUTHORIZED THE RECORDING OF THIS PLAT, THIS 17 DAY OF May, 2003.

BY: M. Marv Katz
M. MARVIN KATZ,
CHAIRMAN



BY: Robert M. Litke
ROBERT M. LITKE
SECRETARY

I, MARK J. MOONEY, P.E., COUNTY ENGINEER OF MONTGOMERY COUNTY, TEXAS, DO HEREBY CERTIFY THAT THE PLAT OF THIS SUBDIVISION COMPLIES WITH ALL OF THE EXISTING RULES AND REGULATIONS OF THIS OFFICE AS ADOPTED BY THE MONTGOMERY COUNTY COMMISSIONERS' COURT.

I FURTHER CERTIFY THAT THE PLAT OF THIS SUBDIVISION COMPLIES WITH REQUIREMENTS FOR INTERNAL SUBDIVISION DRAINAGE AS ADOPTED BY THE COMMISSIONERS' COURT. HOWEVER, NO CERTIFICATION IS HEREBY GIVEN AS TO THE EFFECT OF DRAINAGE FROM THIS SUBDIVISION TO THE INTERCEPTING DRAINAGE ARTERY OR PARENT STREAM OR ANY OTHER AREA OF SUBDIVISION WITHIN THE WATERSHED.

Mark J. Mooney
MARK J. MOONEY, P.E.,
MONTGOMERY COUNTY ENGINEER

APPROVED BY THE COMMISSIONERS' COURT OF MONTGOMERY COUNTY, TEXAS, THIS 16th DAY OF June, 2003.

Mike Meador
MIKE MEADOR
COMMISSIONER, PRECINCT 1

Craig Doyle
CRAIG DOYLE
COMMISSIONER, PRECINCT 2

Alan B. Sadler
ALAN B. SADLER
COUNTY JUDGE

Ed Chan
ED CHANCE
COMMISSIONER, PRECINCT 3

Ed Rinehart
ED RINEHART
COMMISSIONER, PRECINCT 4

THE STATE OF TEXAS
COUNTY OF MONTGOMERY

I, MARK TURNBULL, CLERK OF THE COUNTY COURT OF MONTGOMERY COUNTY, TEXAS, DO HEREBY CERTIFY THAT THE WITHIN INSTRUMENT WITH ITS CERTIFICATE OF AUTHENTICATION WAS FILED FOR REGISTRATION IN MY OFFICE ON 6-16-03 AT 4 O'CLOCK PM AND DULY RECORDED ON 6-22, 2003 AT 3:13 O'CLOCK PM, IN CABINET 4, SHEET 93-97 OF RECORD OF FOR SAID COUNTY.

WITNESS MY HAND AND SEAL OF OFFICE, AT CONROE, MONTGOMERY COUNTY, TEXAS, THE DAY AND DATE LAST ABOVE WRITTEN.

Mark Turnbull
MARK TURNBULL, CLERK OF THE COUNTY COURT
MONTGOMERY COUNTY, TEXAS

BY: Alvin Drake
ALVIN DRAKE
DEPUTY

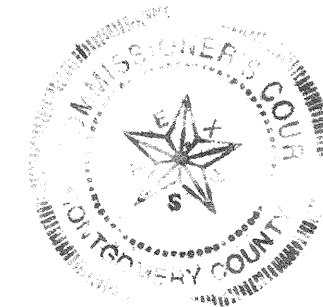

FILED FOR RECORD

2003 JUN 27 PM 3:13

Mark Turnbull
COUNTY CLERK
MONTGOMERY COUNTY, TEXAS

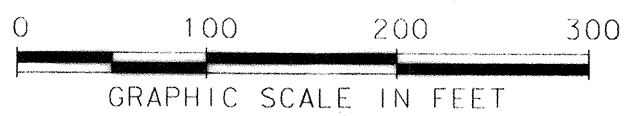

AMENDING PLAT OF
THE WOODLANDS
VILLAGE OF PANTHER CREEK
SECTION 35
Cab "J" Sht 11-15 and
Cab "G" Sht 068A

EXISTING
LAKE WOODLANDS
DRIVE

THE WOODLANDS
VILLAGE OF
PANTHER CREEK
SECTION 42
Cab "I"
Sht 69-70

EXISTING
WINDWARD COVE

AMENDING PLAT
THE WOODLANDS
VILLAGE OF PANTHER CREEK
SECTION 43
Cab "K" Sht 35-36

THE WOODLANDS
PANTHER CREEK
VILLAGE OF
NORTHSHORE
Cab "E"
Sht 192-A

THE WOODLANDS
RESEARCH
SECTION 46-50
Cab "P"
Sht 85-109

Lake Woodlands

DRIVE

THE WOODLANDS
LAND DEVELOPMENT CO.
L.P.
FN 9747722

THE WOODLANDS LAND
DEVELOPMENT CO. L.P.
FN 9747722

MATCH LINE
(SEE SHEET 4)

LAKE WOODLANDS DRIVE
STREET DEDICATION PLAT
SHEET 3 OF 5

File # 2003-074966

Cal 4 Sheet 95

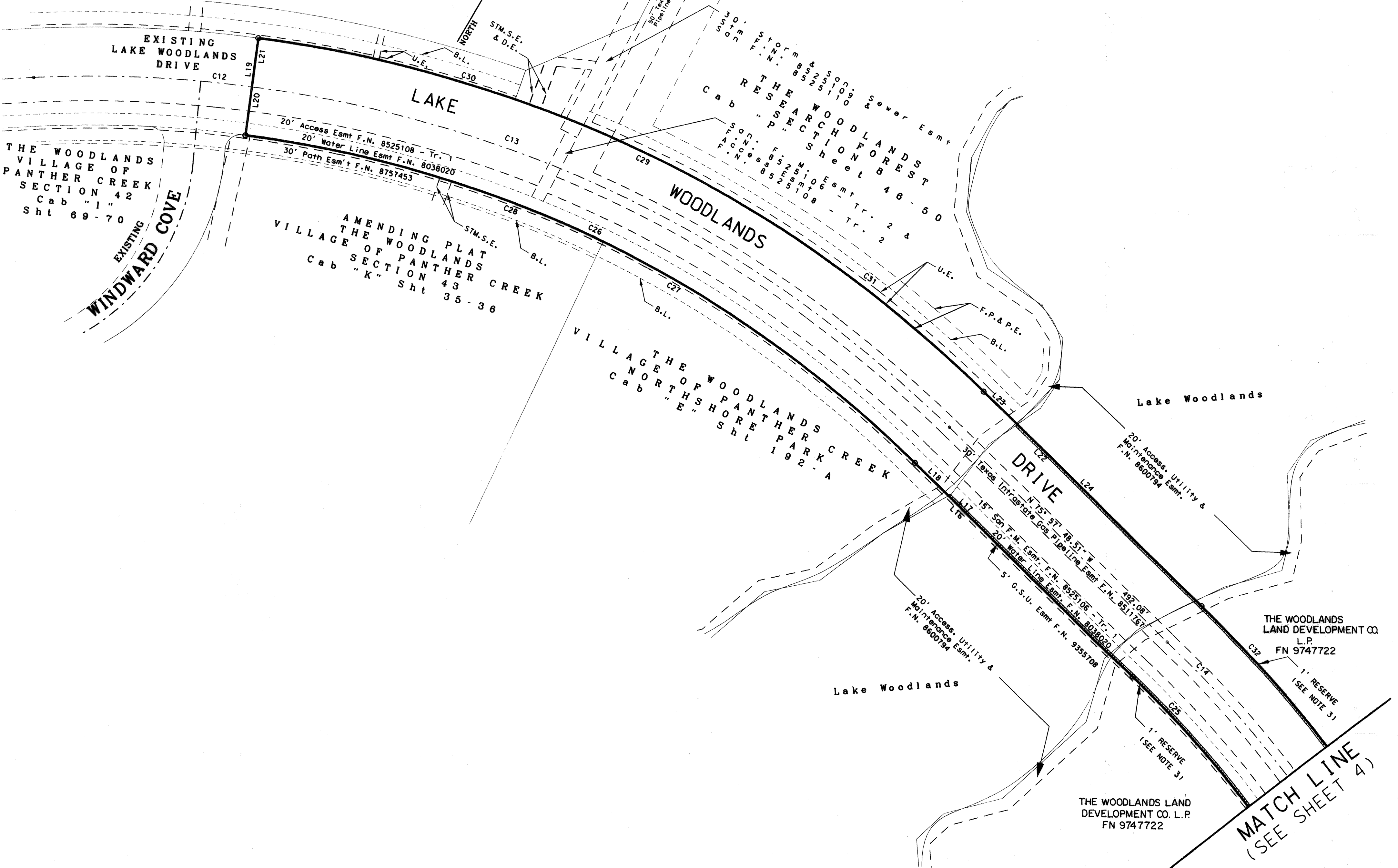

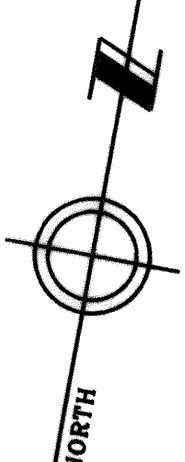

MATCH LINE
(SEE SHEET 3)

The Woodlands Land Development Co. L.P.
FN 9747722

The Woodlands Land Development Co. L.P.
FN 9747722

Lake Woodlands

LAKE FRONT CIRCLE

LAKE FRONT CIRCLE
EXISTING
C.A.B. "S" SHT. 13

THE WOODLANDS
UNITED
METHODIST
CHURCH
F. N. 99052844

The Woodlands Land Development Co. L.P.
8,000 Acres
C.C.F. 2000-055202

THE WOODLANDS
UNITED
METHODIST
CHURCH
F. N. 98101824

WOODLANDS

JOHN TAYLOR SURVEY, A-547
WALKER COUNTY SCHOOL
LAND SURVEY, A-599

SECTION CENTER
SECTION 25

ABIO-MEDICAL
APPLICATIONS
CREEK, INC.

THE WOODLANDS LAND
DEVELOPMENT CO. L.P.
FN 9747722

EXISTING
GROGANS MILL RD.
VOL 1081 PAGE 764

RESTRICTED RESERVE "A"
19.1466 ACRES
METRON CENTER
SECTION SIXTEEN
SHT. 192-B
C.A.B. F. N. 8728374

P.O.B.
X = 3,116,372.26
Y = 864,589.60

LAKE WOODLANDS DRIVE
STREET DEDICATION PLAT
SHEET 4 OF 5

File # 2003-074966

Cal. U

Sheet 96

GENERAL NOTES:

- D.E. INDICATES DRAINAGE EASEMENT. DRAINAGE EASEMENT SHALL HEREBY BE RESTRICTED TO KEEP CLEAR OF FENCES, BUILDING, PLANTING AND OTHER OBSTRUCTIONS TO THE OPERATIONS AND MAINTENANCE OF THE DRAINAGE FACILITY.
- STM.S.E. INDICATES STORM SEWER EASEMENT. MAINTAIN FRAINGE BENEATH FENCES (MIN. 5 SO. FT.) AND AROUND OTHER OBSTRUCTIONS THAT WOULD OTHERWISE INTERRUPT THE OPERATION AND MAINTENANCE OF THE DRAINAGE FACILITY.
- ONE-FOOT RESERVE DEDICATED TO THE PUBLIC IN FEE AS A BUFFER SEPARATION BETWEEN THE SIDE OR END OF STREETS WHERE SUCH STREETS ABUT ADJACENT ACREAGE TRACTS. THE SECOND CONDITION OF SUCH DEDICATION BEING THAT WHEN THE ADJACENT PROPERTY IS SUBDIVIDED IN A RECORDED PLAT, THE ONE FOOT RESERVE SHALL THEREUPON BE VESTED IN THE PUBLIC FOR STREET RIGHT-OF-WAY PURPOSES AND THE FEE TITLE THERETO SHALL REVERT TO AND REVEST IN THE DEDICATOR, HIS HEIRS, ASSIGNS OR SUCCESSORS.
- THIS SURVEY IS NOT TIED INTO THE OFFICIAL CITY OF HOUSTON SURVEY SYSTEM IN COMPLIANCE WITH ORDINANCE NO. 69-1978, BECAUSE A CITY OF HOUSTON SURVEY MARKER HAS NOT BEEN ESTABLISHED WITHIN 2,000 FEET OF THIS PROPERTY.
- ALL BEARINGS REFERENCED TO THE TEXAS STATE PLANE COORDINATE SYSTEM SOUTH CENTRAL ZONE.
- B.L. INDICATES BUILDING LINE.
U.E. INDICATES UTILITY EASEMENT.
F.P. & P.E. INDICATES FOREST PRESERVE & PATHWAY EASEMENT.

LINE TABLE

LINE	BEARING	DISTANCE
L1	N 68° 50' 29" W	33.14'
L2	S 87° 19' 40" W	105.54'
L3	N 69° 59' 24" E	96.57'
L4	N 14° 37' 45" W	135.72'
L5	S 41° 28' 22" E	103.58'
L6	S 64° 11' 05" E	78.57'
L7	N 18° 50' 48" E	36.61'
L8	S 67° 42' 23" W	88.44'
L9	N 49° 06' 50" W	98.78'
L10	S 85° 53' 10" W	28.88'
L11	N 62° 44' 21" W	120.00'
L12	N 62° 44' 21" W	60.00'
L13	N 62° 44' 21" W	60.00'
L14	N 09° 28' 24" W	39.04'
L15	N 49° 06' 50" W	31.64'
L16	N 75° 57' 49" W	492.08'
L17	N 75° 57' 49" W	416.47'
L18	N 75° 57' 49" W	75.61'
L19	N 22° 38' 38" W	160.00'
L20	N 22° 38' 38" W	80.00'
L21	N 22° 38' 38" W	80.00'
L22	S 75° 57' 49" E	492.08'
L23	S 75° 57' 49" E	75.85'
L24	S 75° 57' 49" E	416.23'
L25	S 49° 06' 50" E	302.87'
L26	S 49° 06' 50" E	16.75'
L27	S 49° 06' 50" E	85.23'
L28	S 49° 06' 50" E	85.16'
L29	S 49° 06' 50" E	115.72'
L30	S 30° 03' 36" W	112.89'
L31	S 30° 03' 36" W	116.05'
L32	S 27° 32' 47" W	90.26'

CURVE TABLE

CURVE	DELTA	RADIUS	ARC LENGTH	TANGENT	CHORD	CHORD BEARING
C1	41° 04' 17"	1065.00'	763.43'	398.94'	747.19'	S 88° 14' 32" E
C2	9° 28' 56"	2600.00'	430.28'	215.63'	429.79'	N 66° 28' 52" E
C3	1° 26' 14"	2600.00'	65.22'	32.61'	65.22'	N 61° 01' 05" E
C4	4° 59' 41"	935.00'	81.51'	40.78'	81.48'	S 21° 42' 00" E
C5	8° 47' 53"	2670.00'	410.00'	205.41'	409.60'	S 66° 49' 21" W
C6	19° 54' 06"	1168.91'	406.02'	205.08'	403.98'	S 81° 14' 18" W
C7	11° 59' 57"	1941.37'	406.57'	204.03'	405.83'	N 77° 27' 12" W
C8	41° 39' 35"	1114.42'	810.29'	423.99'	792.56'	S 88° 11' 50" E
C9	39° 06' 01"	1114.42'	760.51'	395.73'	745.84'	S 86° 55' 02" E
C10	2° 33' 34"	1114.42'	49.78'	24.90'	49.78'	N 72° 15' 00" E
C11	8° 46' 43"	2530.00'	387.63'	194.19'	387.25'	N 66° 35' 02" E
C12	2° 23' 44"	2000.00'	83.62'	41.82'	83.61'	N 66° 09' 48" E
C13	36° 40' 49"	2000.00'	1280.38'	662.99'	1258.63'	N 85° 41' 45" E
C14	26° 50' 59"	2000.00'	937.23'	477.38'	928.68'	S 62° 32' 20" E
C15	27° 34' 42"	2000.00'	962.67'	490.85'	953.40'	S 62° 54' 11" E
C16	8° 59' 09"	2000.00'	313.66'	157.15'	313.34'	S 72° 11' 58" E
C17	6° 30' 57"	2000.00'	227.45'	113.85'	227.33'	S 73° 25' 58" E
C18	2° 28' 12"	2000.00'	86.22'	43.12'	86.21'	S 68° 56' 52" E
C19	49° 02' 46"	113.00'	96.73'	51.55'	93.80'	N 15° 37' 52" W
C20	24° 41' 21"	2080.00'	896.28'	455.21'	889.36'	N 61° 27' 31" W
C21	5° 07' 13"	2080.00'	185.88'	93.01'	185.83'	S 71° 14' 39" E
C22	12° 20' 39"	2080.00'	448.12'	224.93'	447.26'	N 62° 30' 38" W
C23	7° 13' 29"	2080.00'	262.28'	132.30'	262.09'	N 52° 43' 35" W
C24	1° 54' 45"	730.42'	24.38'	12.19'	24.38'	N 28° 13' 02" E
C25	26° 50' 59"	1920.00'	899.75'	458.29'	891.54'	N 62° 32' 20" W
C26	36° 40' 49"	1920.00'	1229.16'	636.47'	1208.28'	S 85° 41' 46" W
C27	18° 30' 06"	1920.00'	620.00'	312.72'	617.31'	N 85° 12' 52" W
C28	18° 10' 43"	1920.00'	609.16'	307.45'	606.62'	S 76° 26' 45" W
C29	36° 40' 49"	2080.00'	1331.59'	689.51'	1308.97'	N 85° 41' 46" E
C30	11° 51' 02"	2080.00'	430.21'	215.88'	429.44'	N 73° 16' 52" E
C31	21° 33' 32"	2080.00'	782.65'	396.03'	778.04'	S 86° 44' 35" E
C32	26° 50' 59"	2080.00'	974.72'	496.48'	965.83'	S 62° 32' 19" E
C33	23° 30' 13"	1920.00'	787.61'	399.42'	782.10'	S 60° 51' 57" E
C34	6° 51' 49"	1920.00'	230.00'	115.13'	229.86'	S 52° 32' 47" E
C35	16° 38' 24"	1920.00'	557.61'	280.78'	555.65'	S 64° 17' 51" E

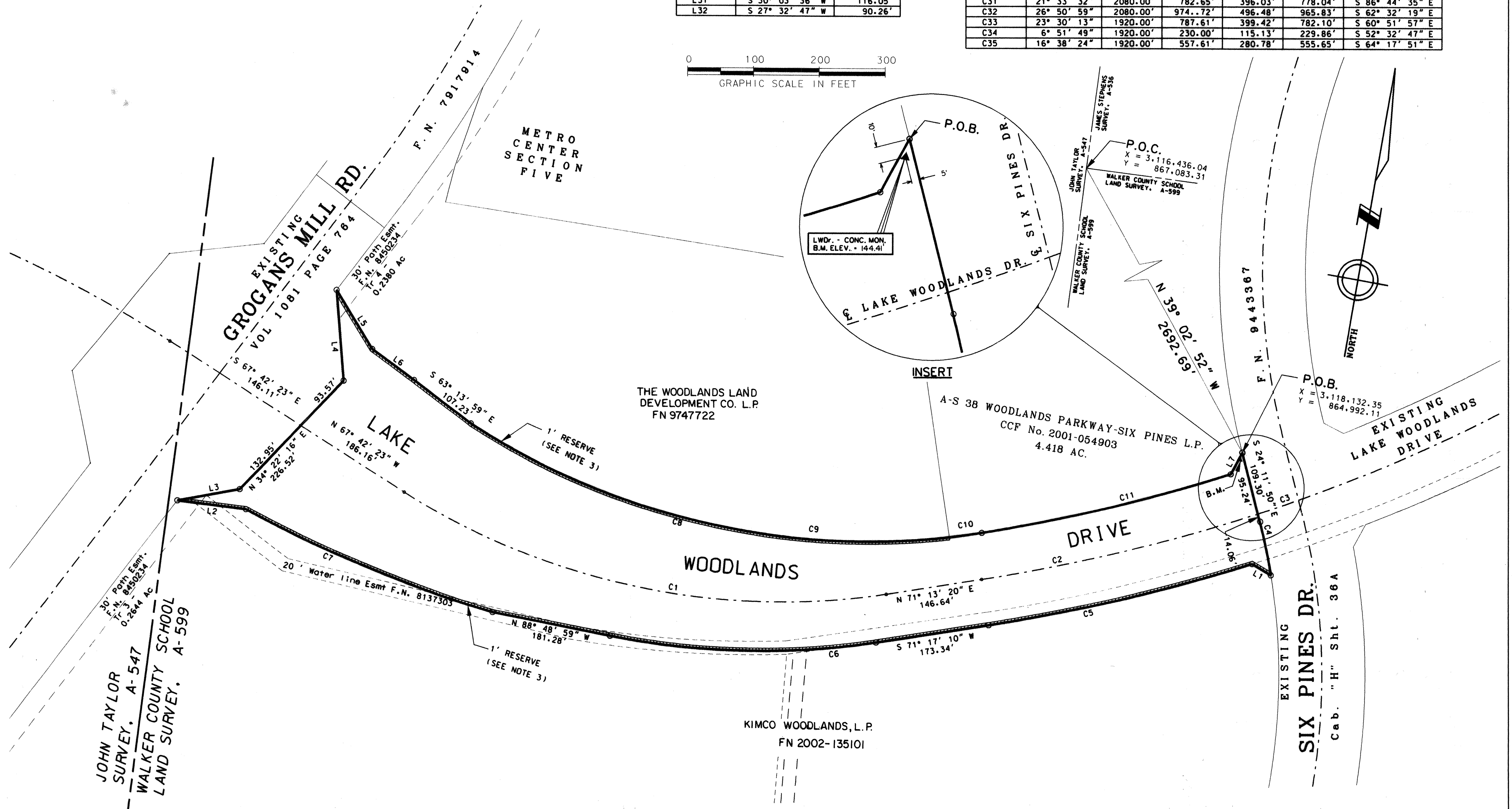
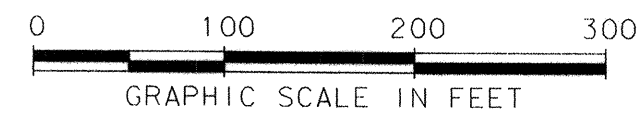

File # 2003-074966

Calc. by Sheet 97