

**THE WOODLANDS
VILLAGE OF
STERLING RIDGE, SEC. 21**

A SUBDIVISION OF
59.48 ACRES

CONTAINING
**4 BLOCKS - 148 LOTS
& 3.78 AC. IN 7 RESERVES**

31.16 ACRES OUT OF THE ISSAC MANSFIELD SURVEY, A-344
AND 28.32 ACRES OUT OF THE JAMES BROWN SURVEY, A-78
MONTGOMERY COUNTY, TEXAS

**OWNER: THE WOODLANDS LAND
DEVELOPMENT COMPANY, L.P.**

2201 TIMBERLOCH PLACE - THE WOODLANDS, TEXAS 77380

ENGINEER: PATE ENGINEERS, INC.

13333 N.W. FRWY., SUITE 300 - HOUSTON, TEXAS 77040
MAY 2001 JOB No. 319-078-00

SHEET 1 OF 5

STATE OF TEXAS
COUNTY OF MONTGOMERY

THE WOODLANDS LAND DEVELOPMENT COMPANY, L.P., acting herein by and through The WOODLANDS OPERATING COMPANY, L.P. its authorized agent, acting herein by and through its President and Chief Executive Officer, Michael H. Richmond, owner (hereinafter referred to as "Owners") of the property subdivided in the above and foregoing map of THE WOODLANDS VILLAGE OF STERLING RIDGE, SEC. 21, do hereby make subdivision of said property for and on behalf of said THE WOODLANDS LAND DEVELOPMENT COMPANY, L.P., according to the lines, streets, lots, alleys, parks, building lines, and easements thereon shown and designate said subdivision as THE WOODLANDS VILLAGE OF STERLING RIDGE, SEC. 21. Located in the ISSAC MANSFIELD Survey, Abstract 344, and in the JAMES BROWN Survey, Abstract 78, in Montgomery County, Texas and on behalf of said THE WOODLANDS LAND DEVELOPMENT COMPANY, L.P.; and dedicate to public use, as such, the streets, alleys, parks and easements shown thereon forever; and do hereby waive any claims for damages occasioned by the establishing of grades as approved for the streets and alleys dedicated, or occasioned by the alteration of the surface of any portion of streets or alleys to conform to such grades; and do hereby bind myself, our successors and assigns to warrant and forever defend the title to the land so dedicated.

THIS is to certify that THE WOODLANDS LAND DEVELOPMENT COMPANY, L.P., acting herein by and through THE WOODLANDS OPERATING COMPANY, L.P. its authorized agent, acting herein by and through its President and Chief Executive Officer, Michael H. Richmond, Owners of the property subdivided in the above foregoing map of THE WOODLANDS VILLAGE OF STERLING RIDGE, SEC. 21, have complied or will comply with all regulations heretofore on file with the Montgomery County Engineer and adopted by the Commissioner's Court of Montgomery County, Texas.

FURTHER, Owners have dedicated and by these presents do dedicate to the use of the public for public utility purposes forever unobstructed aerial easements. The aerial easements shall extend horizontally an additional eleven feet, six inches (11'6") for ten feet (10'0") perimeter ground easements or seven feet, six inches (7'6") for fourteen feet (14'0") perimeter ground easements or five feet, six inches (5'6") for sixteen feet (16'0") perimeter ground easements, from a plane sixteen feet (16'0") above ground level upward, located adjacent to and adjoining said public utility easements that are designated with aerial easements (U.E. & A.E.) as indicated and depicted, hereon, whereby the aerial easement totals twenty one feet, six inches (21'6") in width.

FURTHER, Owners have dedicated and by these presents do dedicate to the use of the public for public utility purposes forever unobstructed aerial easements. The aerial easements shall extend horizontally an additional ten feet (10'0") for ten feet (10'0") back-to-back ground easements or eight feet (8'0") for fourteen feet (14'0") back-to-back ground easements or seven feet (7'0") for sixteen feet (16'0") back-to-back ground easements, from a plane sixteen feet (16'0") above ground level upward, located adjacent to both sides and adjoining said public utility easements that are designated with aerial easements (U.E. & A.E.) as indicated and depicted hereon, whereby the aerial easement totals thirty feet (30'0") in width.

FURTHER, Owners does hereby dedicate forever to the public a strip, a minimum of land fifteen feet (15'-0") wide on each side of the centerline of any and all gullies, ravines, draws sloughs, or other natural drainage courses located in the said subdivision, as easements for drainage purposes, giving Montgomery County and/or any other public agency the right to enter upon said easements at any and all times for the purpose of constructing and/or maintaining drainage work and/or structures.

FURTHER, all of the property subdivided in the above and foregoing map shall be restricted in its use, which restrictions shall run with the title to the property, and shall be enforceable at the option of Montgomery County, by Montgomery County or any citizen thereof, by injunction as follows:

- 1) That drainage of septic tanks into any road, street, alley or other public ditches, either directly or indirectly, is strictly prohibited.
- 2) Drainage structures under private driveways shall have a net drainage opening area of sufficient size to permit the free flow of water without backwater, and shall be a minimum of one and three quarters (1-3/4) square feet (18" diameter pipe culvert).

FURTHER, Owners does hereby declare that all parcels of land designated as lots on this plat are originally intended for the construction of single family residential dwelling units thereon and shall be restricted for same under the terms and conditions of such restrictions filed separately, unless otherwise noted.

IN TESTIMONY WHEREOF, THE WOODLANDS OPERATING COMPANY, L.P., A TEXAS LIMITED PARTNERSHIP acting in its capacity as authorized agent of THE WOODLANDS LAND DEVELOPMENT COMPANY, L.P., A TEXAS LIMITED PARTNERSHIP, has caused these presents to be signed by Michael H. Richmond, its President and Chief Executive Officer, thereunto authorized, this the 29th day of January, 2002.

THE WOODLANDS LAND DEVELOPMENT COMPANY, L.P.,
A Texas Limited Partnership

By: THE WOODLANDS OPERATING COMPANY, L.P.
A Texas Limited Partnership
Its Authorized Agent

By: Michael H. Richmond

Name: Michael H. Richmond
Title: President and Chief Executive Officer

STATE OF TEXAS
COUNTY OF MONTGOMERY

BEFORE ME, the undersigned authority, on this day personally appeared Michael H. Richmond, President and Chief Executive Officer of THE WOODLANDS OPERATING COMPANY, L.P., a Texas Limited Partnership, Authorized Agent of THE WOODLANDS LAND DEVELOPMENT COMPANY, L.P., a Texas Limited Partnership, known to me to be the person whose name is subscribed to the foregoing instrument and acknowledged to me that he executed the same for the purposes and considerations therein expressed, and in the capacity therein and herein set out, and as an act and deed of said limited partnership.

GIVEN UNDER MY HAND AND SEAL OF OFFICE, this 29 day of January, 2002

Diana J. Wiley
Notary Public in and for the State of Texas.

My Commission expires: 4-5-03

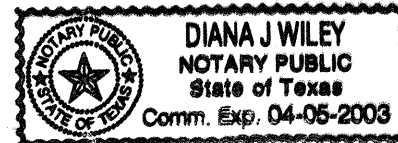

I, Mark J. Mooney, P.E., County Engineer of Montgomery County, Texas, do hereby certify that the plat of this subdivision complies with all of the existing rules and regulations of this office as adopted by the Montgomery County Commissioners' Court.

I further certify that the plat of this subdivision complies with requirements for internal subdivision drainage as adopted by the Commissioners' Court; however, no certification is hereby given as to the effect of drainage from this subdivision on the intercepting drainage artery or parent stream or on any other area of subdivision within the watershed.

Mark J. Mooney
Mark J. Mooney, P.E.
Montgomery County Engineer

I, Stephen P. Matovich, am authorized under the laws of the State of Texas to practice the profession of surveying and hereby certify that the above subdivision is true and correct; was prepared from an actual survey of the property made under my supervision on the ground; that the elevation benchmark reflected on the face of the plat was established as required by regulation; that all corners and angle points of the boundaries of the original tract to be subdivided of reference have been marked with iron rods having a diameter of not less than five-eighths of an inch (5/8") and a length of not less than three feet (3'); and that the plat boundary corners have been tied to the nearest survey corner.

Stephen P. Matovich 1-23-02
Stephen P. Matovich
Registered Professional Land Surveyor
Texas Registration No. 5347

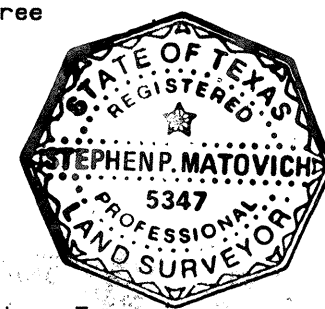

This is to certify that the Houston Planning Commission of the City of Houston, Texas, has approved this plat and subdivision of THE WOODLANDS VILLAGE OF STERLING RIDGE SEC. 21, in conformance with the laws of the State of Texas and the ordinances of the City of Houston as shown hereon and authorized the recording of this plat (or instrument when appropriate) this 19th day of March, 2002.

By: M. Marvin Katz By: Robert M. Litke
M. Marvin Katz, Chairman Robert M. Litke, Secretary

APPROVED by the Commissioners Court of Montgomery County, Texas, this 11th day of March, 2002.

Mike Meador Craig Doyal
Mike Meador, Commissioner, Precinct 1 Craig Doyal, Commissioner, Precinct 2

Alan B. Sadler
Alan B. Sadler, County Judge

Ed Chance Ed Rinehart
Ed Chance, Commissioner, Precinct 3 Ed Rinehart, Commissioner, Precinct 4

I, Mark Turnbull, Clerk of the County Court of Montgomery County, do hereby certify that the within instrument with its certificate of authentication was filed for registration in my office on 3-11-02, at 4:00 o'clock P.M. and duly recorded on March 27, 2002, at 1:48 o'clock Z.M. in Cabinet R, Sheet 136/139, of record of _____ for said County.

WITNESS MY HAND AND SEAL OF OFFICE, at Conroe, Montgomery County, Texas, the day and date last above written.

Mark Turnbull
Mark Turnbull, Clerk of the County Court
Montgomery County, Texas.

By: Alvin Drake
Deputy

Mark Turnbull
COUNTY CLERK
MONTGOMERY COUNTY, TEXAS

1. B.L. indicates a building line
U.E. indicates a utility easement
STM. SWR. ESM'T. indicates a storm sewer easement
W.L.E. indicates a water line easement
S.S.E. indicates a sanitary sewer easement
VOL., PG. indicates Volume, Page
M.C.M.R. indicates Montgomery County Map Records
M.C.R.P.R. indicates Montgomery County Real Property Records
M.C.O.P.R.R.P. indicates Montgomery County Official Public Records of Real Property
Esm't. indicates easement
F.H.E. indicates a fire hydrant easement
R.O.S.R. indicates a Restricted Open Space Reserve
D.E. indicates a drainage easement

2. One-foot reserve dedicated for buffer purposes to the public in fee as a buffer separation between the side or end of streets where such streets abut adjacent property, the condition of such dedication being that when the adjacent property is subdivided or re-subdivided in a recorded plat, the one-foot reserve shall thereupon become vested in the public for street right-of-way purposes and the fee title thereto shall revert to and re-vest in the dedicator, his heirs, assigns, or successors.
3. All non-perimeter easements on property lines are centered unless otherwise noted.
4. All bearings are based on the Texas State Plane Coordinate System, South Central Zone.
5. This survey has not been tied to the official City of Houston Survey monumentation system in accordance with Ordinance No. 69-1978, because a City survey marker has not been established within 2,000'.

6. Unless otherwise indicated, the building lines [B.L.], whether one or more, shown on this subdivision plat are established to evidence compliance with the applicable provisions of Chapter 42, Code of Ordinances, City of Houston, Texas, in effect at the time this plat was approved, which may be amended from time to time.
7. A) Single-family residential shall mean the use of a lot with one building designed for and containing not more than two separate units with facilities for living, sleeping, cooking and eating therein. A lot upon which is located a free-standing building containing one dwelling unit and a detached secondary dwelling unit of not more than 900 square feet also shall be considered single-family residential. A building that contains one dwelling unit on one lot that is connected by a party wall to another building containing one dwelling unit on an adjacent lot shall be single-family residential.
B) Each lot shall provide a minimum of two off-street parking spaces per dwelling unit on each lot. In those instances where a secondary unit is provided only one additional space shall be provided.

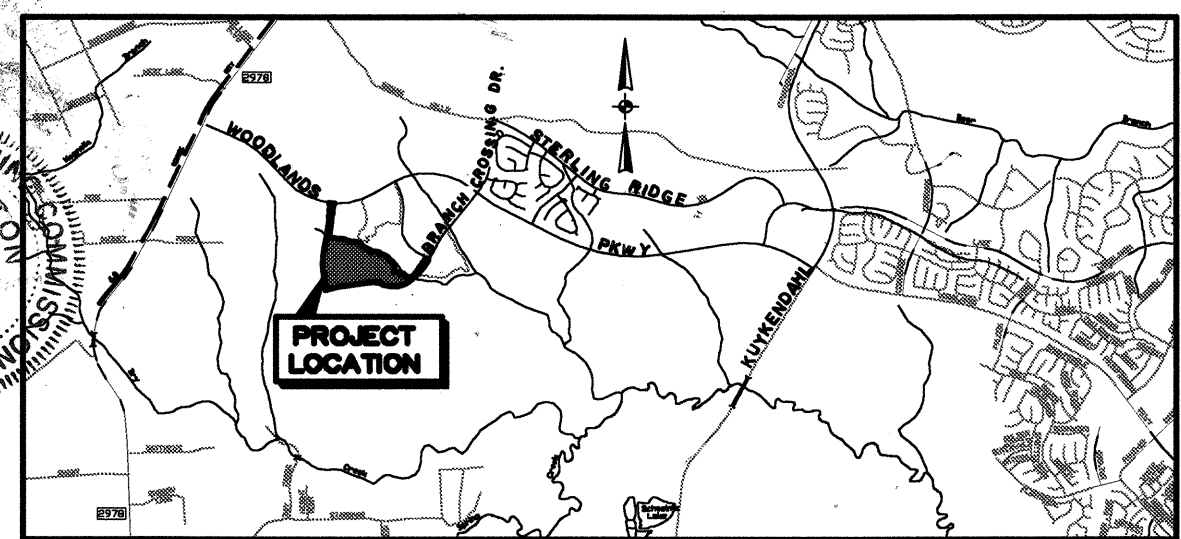

VICINITY MAP
1" = 1/2 mile

THE WOODLANDS VILLAGE OF STERLING RIDGE, SEC. 21

A SUBDIVISION OF
59.48 ACRES

CONTAINING
**4 BLOCKS - 148 LOTS
& 3.78 AC. IN 7 RESERVES**

31.16 ACRES OUT OF THE ISSAC MANSFIELD SURVEY, A-344
AND 28.32 ACRES OUT OF THE JAMES BROWN SURVEY, A-78
MONTGOMERY COUNTY, TEXAS

OWNER: THE WOODLANDS LAND
DEVELOPMENT COMPANY, L.P.

2201 TIMBERLOCH PLACE - THE WOODLANDS, TEXAS 77380

ENGINEER: PATE ENGINEERS, INC.

13333 N.W. FRWY., SUITE 300 - HOUSTON, TEXAS 77040

MAY 2001 JOB No. 319-078-00

PATE ENGINEERS
K:\131907800\PLAT\SEC21.DWG 09/25/01 14:40:22 Kc:rlh:hh (CS)

File # 2002029683 Cab. R Sheet 136

The Woodlands
Village of Sterling Ridge
Sec. 21

File # 2002029683

Sub. R

Sheet 137

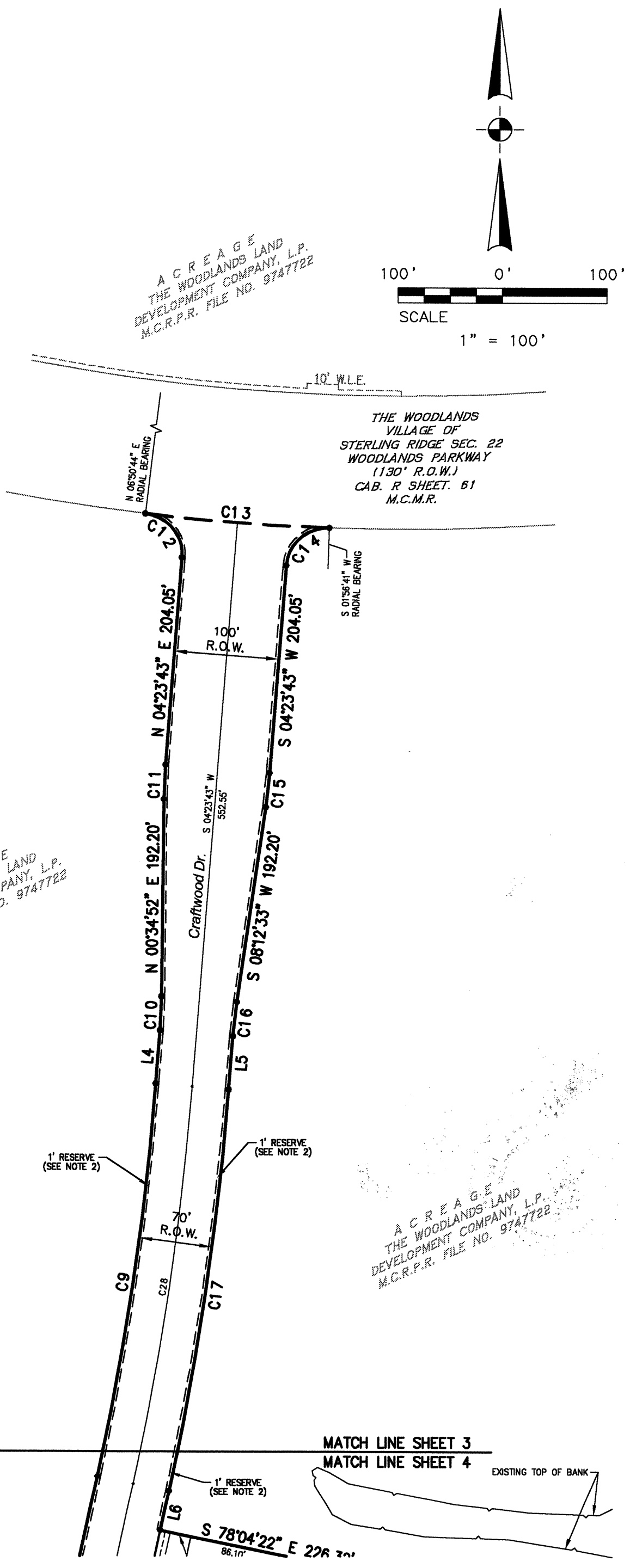

LINE	LENGTH	BEARING
L1	80.00'	S61°57'43"E
L2	59.37'	S28°02'17"W
L3	60.97'	N14°14'55"W
L4	52.13'	N04°23'43"E
L5	52.13'	S04°23'43"W
L6	40.05'	S11°55'38"W
L7	64.47'	S86°08'09"E
L8	79.02'	S83°36'07"E
L9	77.52'	S79°48'18"E
L10	89.75'	S73°16'34"E
L11	75.17'	S85°51'30"E
L12	22.43'	S38°43'46"E
L13	61.99'	S76°43'24"E
L14	61.68'	N75°29'54"E
L15	78.54'	S72°08'34"E
L16	109.07'	S72°08'32"E
L17	40.92'	S45°20'30"E
L18	21.24'	S26°56'04"E
L19	142.03'	S51°35'23"E
L20	122.59'	S53°31'35"E
L21	42.50'	S33°19'14"E
L22	95.70'	N78°54'08"E
L23	80.89'	N81°48'18"E
L24	71.30'	S64°29'12"E
L25	86.43'	S53°15'12"E
L26	82.79'	S68°46'21"E
L27	80.43'	S75°24'23"E
L28	94.45'	S47°32'45"E
L29	91.00'	S36°07'17"E
L30	186.30'	S47°15'19"E
L31	29.85'	N84°43'11"E
L32	101.23'	S68°12'48"E
L33	74.91'	S55°08'28"E
L34	127.84'	S60°32'21"E
L35	60.39'	S36°17'42"E
L36	102.41'	N28°02'17"E
L37	70.00'	N17°16'30"W
L38	80.89'	N28°02'17"E
L39	1.49'	S81°09'19"W
L40	37.79'	S28°04'59"E
L41	42.02'	S70°40'41"E
L42	33.79'	S63°06'52"W
L43	48.08'	S84°00'54"W
L44	55.13'	N25°19'04"W
L45	50.50'	S58°29'47"E
L46	61.65'	N79°05'04"W
L47	28.19'	S81°05'55"W
L48	48.55'	N08°47'17"W
L49	10.10'	N04°58'13"W
L50	51.36'	N83°48'11"E
L51	31.44'	S89°32'11"E
L52	30.64'	S82°20'19"W
L53	52.52'	N35°57'12"W
L54	42.66'	S78°41'42"E
L55	66.21'	N87°55'52"E
L56	49.10'	S77°01'36"E
L57	1.43'	S46°12'54"W
L58	46.24'	S08°54'05"E
L59	21.49'	N12°42'56"W
L60	8.95'	S81°05'55"W
L61	61.65'	N79°05'04"W
L62	42.02'	S70°40'41"E
L63	42.02'	S70°40'41"E
L64	9.36'	S84°00'54"W
L65	9.36'	S84°00'54"W
L66	50.50'	S58°29'47"E
L67	18.00'	N25°19'04"W
L68	18.00'	N25°19'04"W
L69	70.29'	N05°05'14"W
L70	38.46'	S12°36'07"E
L71	3.46'	S62°20'19"W
L72	72.74'	S82°51'42"E
L73	9.81'	N35°57'12"W
L74	42.66'	S78°41'42"E
L75	42.66'	S78°41'42"E
L76	9.81'	N35°57'12"W
L77	114.99'	N86°00'40"E
L78	114.99'	N86°00'40"E
L79	115.15'	N85°01'47"E
L80	65.19'	S04°58'13"E
L81	64.88'	N04°06'15"W
L82	31.44'	S89°32'11"E
L83	31.44'	S89°32'11"E
L84	34.49'	S04°58'26"E
L85	43.55'	S08°47'17"E
L86	58.35'	N14°14'55"W
L87	43.50'	N08°54'05"W
L88	21.78'	N05°05'14"W
L89	28.86'	S12°36'07"E
L90	43.55'	S08°47'17"E
L91	15.61'	S81°05'55"W
L92	43.55'	N79°05'04"W
L93	50.50'	S58°29'47"E
L94	70.49'	N12°42'56"W
L95	72.74'	S82°51'42"E
L96	116.67'	N85°01'47"E
L97	2.67'	S04°58'26"E

CURVE	DELTA	RADIUS	LENGTH	TANGENT	CHORD BEARING	CHORD DISTANCE
C1	13°04'51"	1310.00'	299.08'	150.19'	N 34°34'42" E	298.43
C2	68°12'11"	835.00'	993.96'	565.37'	N 75°13'13" E	936.30
C3	28°06'35"	715.00'	350.79'	179.00'	N 84°43'59" W	347.28
C4	5°27'39"	1165.00'	111.03'	55.56'	S 78°28'54" W	110.99
C5	3°01'35"	1765.00'	93.23'	46.63'	S 74°14'17" W	93.22
C6	86°58'25"	40.00'	60.72'	37.94'	N 29°14'17" E	55.05
C7	3°48'51"	500.00'	33.28'	16.65'	S 12°20'30" E	33.28
C8	25°48'46"	1535.00'	691.55'	351.74'	S 00°58'45" E	685.71
C9	7°31'56"	2965.00'	389.78'	195.17'	N 08°09'41" E	389.50
C10	3°48'51"	500.00'	33.28'	16.65'	N 02°29'17" E	33.28
C11	3°48'51"	500.00'	33.28'	16.65'	S 02°29'17" W	33.28
C12	87°32'58"	40.00'	61.12'	38.32'	N 39°22'46" W	55.35
C13	4°54'03"	2065.00'	176.63'	88.37'	S 85°36'17" E	176.58
C14	87°32'58"	40.00'	61.12'	38.32'	S 48°10'12" W	55.35
C15	3°48'51"	500.00'	33.28'	16.65'	N 06°18'08" E	33.28
C16	3°48'51"	500.00'	33.28'	16.65'	S 06°18'08" W	33.28
C17	7°31'56"	3035.00'	398.98'	199.78'	N 08°09'41" E	398.69
C18	142°43'21"	50.00'	124.55'	148.24'	N 73°46'47" W	94.76
C19	12°35'10"	765.00'	168.05'	84.36'	N 47°24'43" E	167.71
C20	13°04'51"	1240.00'	283.10'	142.17'	N 34°34'42" E	282.48
C21	13°04'51"	1275.00'	291.09'	146.18'	N 34°34'42" E	290.45
C22	68°12'11"	800.00'	952.29'	541.67'	N 75°13'13" E	897.06
C23	28°06'35"	750.00'	367.96'	187.76'	N 84°43'59" W	364.28
C24	5°27'39"	1200.00'	114.37'	57.23'	S 78°28'54" W	114.33
C25	0°17'11"	1800.00'	8.99'	4.50'	S 75°36'29" W	8.99
C26	2°44'25"	1800.00'	86.08'	43.05'	S 74°05'42" W	86.08
C27	26°10'34"	1500.00'	685.29'	348.73'	S 01°09'38" E	679.34
C28	7°31'56"	3000.00'	394.38'	197.47'	N 08°09'41" E	394.10
C29	7°31'56"	175.00'	224.75'	130.88'	S 27°53'25" W	209.62
C30	39°51'15"	175.00'	121.73'	63.44'	S 84°36'33" W	119.29
C31	5°22'49"	505.00'	47.42'	23.73'	N 72°46'25" W	47.41
C32	11°35'14"	505.00'	102.13'	51.24'	N 64°17'23" W	101.95
C33	52°30'40"	205.00'	187.88'	101.12'	N 32°14'26" W	181.37
C34	68°53'53"	205.00'	246.51'	140.62'	N 26°17'50" E	231.93
C35	38°00'09"	205.00'	135.97'	70.59'	N 81°54'51" E	133.49
C36	19°49'01"	600.00'	207.52'	104.81'	N 88°59'35" W	206.49
C37	2°42'16"	2000.00'	94.40'	47.21'	N 82°27'03" E	94.39
C38	6°39'39"	750.00'	87.19'	43.64'	N 87°08'00" E	87.14
C39	14°57'38"	1000.00'	261.11'	131.30'	S 82°58'00" W	260.37
C40	3°49'04"	2000.00'	133.27'	66.66'	S 06°52'45" E	133.24
C41	18°02'41"	475.00'	149.60'	75.42'	S 04°03'08" W	148.98
C42	38°02'30"	100.00'	66.40'	34.47'	N 05°56'47" W	65.18
C43	57°53'41"	100.00'	101.05'	55.31'	N 53°54'52" W	96.80
C44	43°05'29"	125.00'	94.01'	49.35'	S 75°35'33" W	91.81
C45	41°04'24"	125.00'	89.61'	46.83'	S 33°30'36" W	87.70
C46	56°45'30"	125.00'	123.83'	67.53'	S 15°24'21" E	118.83
C47	51°11'07"	125.00'	111.67'	58.87'	S 69°22'39" E	107.99
C48	42°44'30"	150.00'	111.90'	58.70'	N 57°19'27" W	109.32
C49	13°22'26"	750.00'	175.06'	87.93'	N 85°22'55" W	174.67
C50	16°57'44"	500.00'	148.02'	74.56'	N 85°30'28" W	147.48
C51	37°39'36"	175.00'	115.03'	59.68'	N 65°02'42" E	112.97
C52	42°35'42"	100.00'	74.34'	38.98'	S 49°22'50" E	72.64
C53	46°12'27"	550.00'	443.56'	234.64'	N 86°13'06" E	431.64
C54	55°37'01"	765.00'	742.58'	403.48'	N 81°30'49" E	713.77
C55	23°37'14"	785.00'	323.62'	164.14'	N 82°29'18" W	321.33
C56	85°23'50"	25.00'	37.26'	23.07'	S 51°36'00" E	33.91
C57	3°48'51"	500.00'	33.28'	16.65'	N 10°48'30" W	33.28
C58	93°48'51"	25.00'	40.93'	26.72'	S 34°11'30" W	36.51
C59	19°49'01"	575.00'	198.88'	100.44'	N 88°59'35" W	197.89
C60	26°54'23"	230.00'	108.01'	55.02'	N 87°27'44" E	107.02
C61	75°23'30"	25.00'	32.90'	19.32'	N 68°17'42" W	30.57
C62	40°04'44"	125.00'	87.44'	45.59'	S 50°38'19" E	85.67
C63	41°46'57"	575.00'	419.31'	219.47'	N 88°25'50" E	410.08
C64	30°29'54"	100.00'	53.23'	27.26'	S 82°47'19" W	52.60
C65	100°27'23"	50.00'	87.66'	60.07'	N 47°48'34" E	76.86
C66	37°58'00"	100.00'	66.26'	34.40'	N 50°15'21" E	65.06
C67	40°04'58"	525.00'	367.28'	191.51'	N 89°16'50" E	359.83
C68	33°32'48"	75.00'	43.91'	22.61'	S 53°54'17" E	43.29
C69	88°24'49"	25.00'	38.58'	24.32'	S 07°04'32" W	34.86
C70	40°09'46"	230.00'	161.22'	84.08'	N 31°12'03" E	157.94
C71	72°53'43"	25.00'	31.81'	18.46'	S 47°34'02" W	29.70
C72	180°00'00"	50.00'	157.08'	INFINITE	N 05°59'06" W	100.00
C73	72°53'43"	25.00'	31.81'	18.46'	S 59°32'15" E	29.70
C74	35°24'24"	230.00'	142.13'	73.42'	N 40°47'35" W	139.88
C75	16°58'03"	530.00'	156.95'	79.06'	N 66°58'48" W	156.38
C76	20°22'58"	200.00'	71.15'	35.95'	N 85°39'19" W	70.78
C77	70°31'44"	25.00'	30.77'	17.68'	S 60°34'56" E	28.87
C78	180°00'00"	50.00'	157.08'	INFINITE	S 64°40'56" W	100.00
C79	70°31'44"	25.00'	30.77'	17.68'	N 09°56'47" E	28.87
C80	54°06'44"	200.00'	188.89'	102.15'	S 18°09'17" W	181.95
C81	3°48'51"	500.00'	33.28'	16.65'	N 06°59'40" W	33.28
C82	86°59'42"	25.00'	37.96'	23.72'	N 38°24'37" E	34.42
C83	1°53'43"	1975.00'	65.33'	32.67'	N 82°51'19" E	65.32
C84	83°35'42"	25.00'	36.48'	22.35'	S 54°23'58" E	33.33
C85	6°29'40"	500.00'	56.67'	28.37'	S 09°21'17" E	56.64
C86	1°08'15"	1975.00'	39.21'	19.60'	S 05°32'20" E	39.21
C87	18°02'41"	450.00'	141.72'	71.45'	S 04°03'08" W	141.14
C88	8°38'24"	125.00'	18.85'	9.44'	N 08°45'16" E	18.83
C89	57°54'15"	25.00'	25.27'	13.83'	S 33°23'12" W	24.20
C90	178°28'50"	50.00'	155.75'	3770.52'	N 26°54'05" W	99.99
C91	60°32'39"	25.00'	26.42'	14.59'	S 85°52'11" E	25.21
C92	27°15'52"	125.00'	59.48'	30.31'	N 69°13'47" W	58.92
C93	26°29'24"	150.00'	69.35'	35.31'	S 83°53'36" W	68.73
C94	73°23'54"	25.00'	32.03'	18.63'	S 72°39'09" E	29.88
C95	42°44'30"	175.00'	130.55'	68.48'	N 57°19'27" W	127.54
C96	12°15'49"	775.00'	165.88'	83.26'	N 84°49'37" W	165.57
C97	32°33'38"	100.00'	56.83'	29.20'	S 74°40'42" E	56.07

CURVE	DELTA	RADIUS	LENGTH	TANGENT	CHORD BEARING	CHORD DISTANCE
C98	24°70'45"	50.00'	215.62'	75.43'	S 01°56'16" E	83.35
C99	34°54'38"	100.00'	60.93'	31.44'	S 71°58'40" W	59.99
C100	11°52					

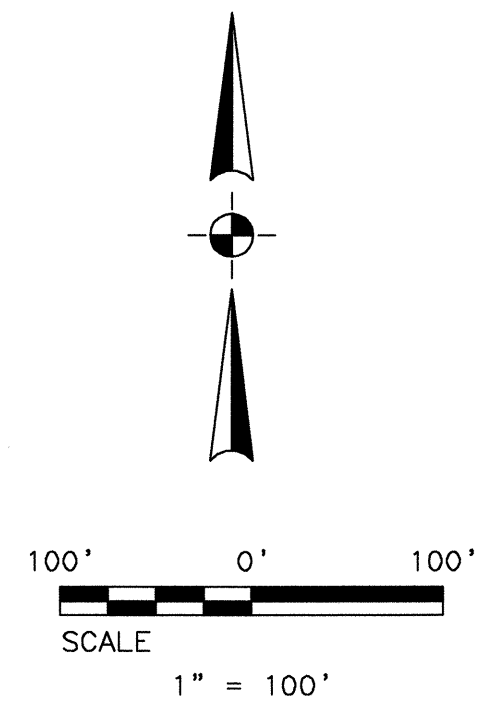
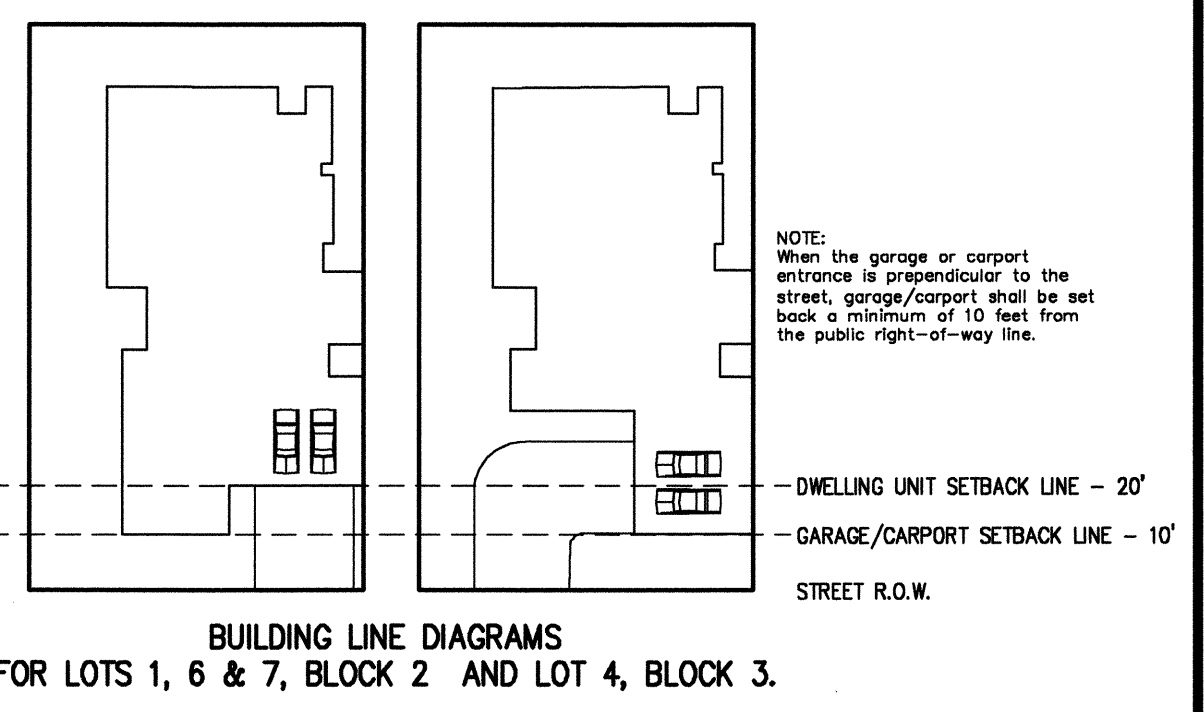

THE WOODLANDS VILLAGE OF STERLING RIDGE, SEC. 21

A SUBDIVISION OF
59.48 ACRES
 CONTAINING
**4 BLOCKS - 148 LOTS
 & 3.78 AC. IN 7 RESERVES**
 31.16 ACRES OUT OF THE ISSAC MANSFIELD SURVEY, A-344
 AND 28.32 ACRES OUT OF THE JAMES BROWN SURVEY, A-78
 MONTGOMERY COUNTY, TEXAS

OWNER: THE WOODLANDS LAND DEVELOPMENT COMPANY, L.P.
 2201 TIMBERLOCH PLACE - THE WOODLANDS, TEXAS 77380

ENGINEER: PATE ENGINEERS, INC.
 13333 N.W. FRWY., SUITE 300 - HOUSTON, TEXAS 77040
 MAY 2001 JOB NO. 319-078-00

PATE ENGINEERS
 14100 WESTLAKES BLVD. SUITE 201
 DALLAS, TEXAS 75244
 (972) 241-1111

File # 2002029688 Cat. R Sheet 138

The Woodlands
 Village of Sterling Ridge
 Sec. 21

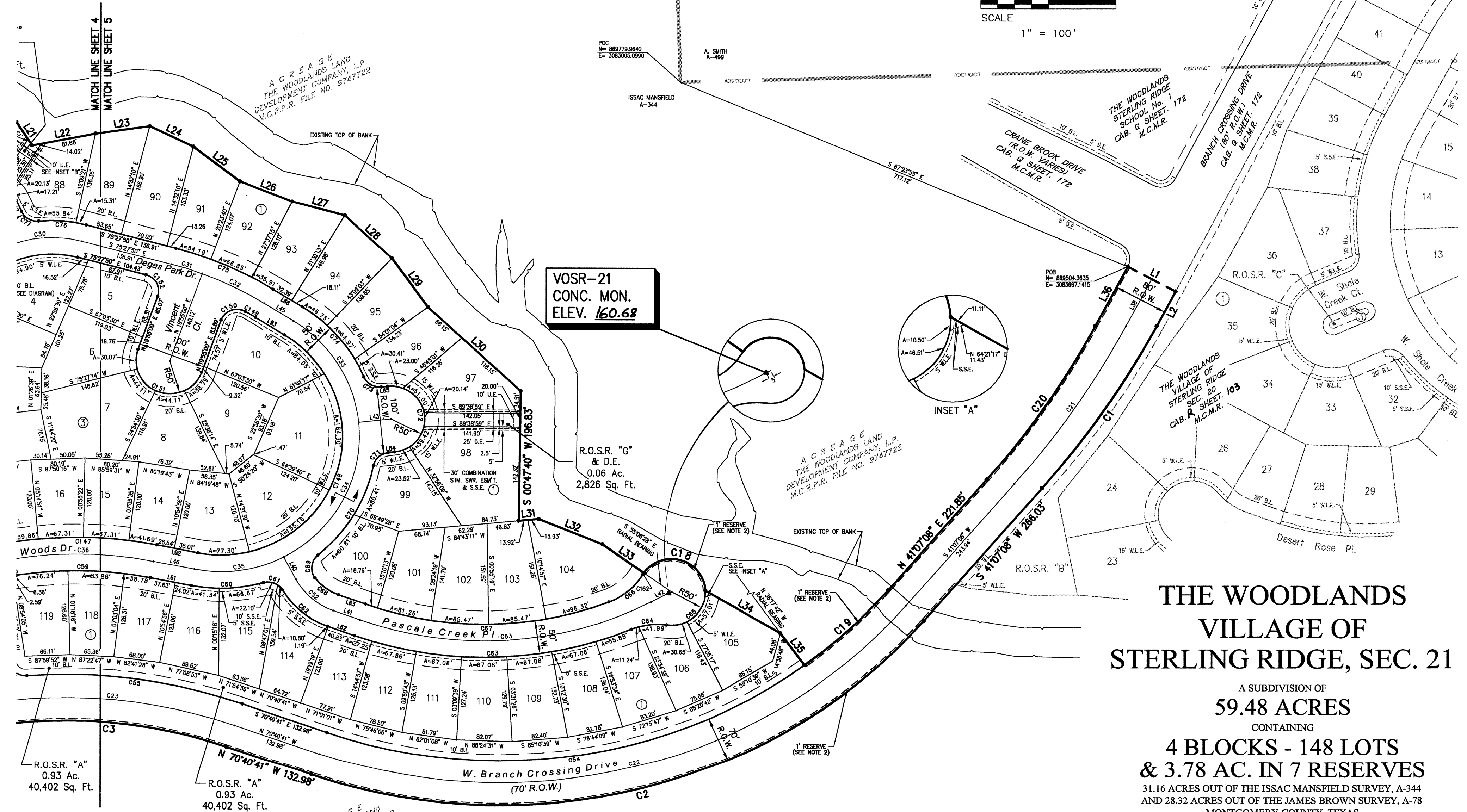
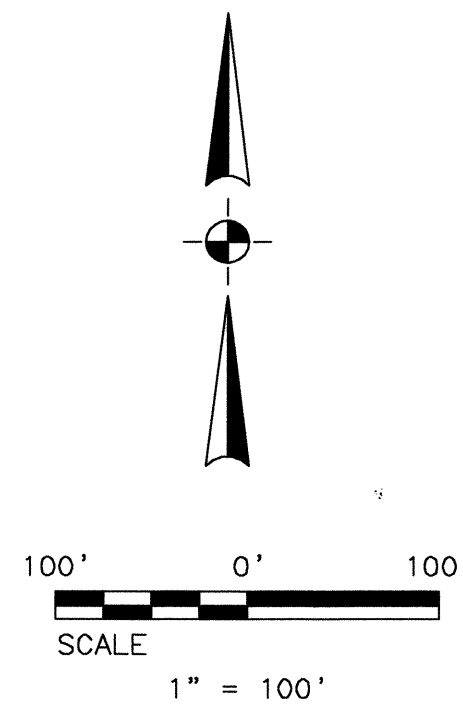

**VOSR-21
CONC. MON.
ELEV. 160.68**

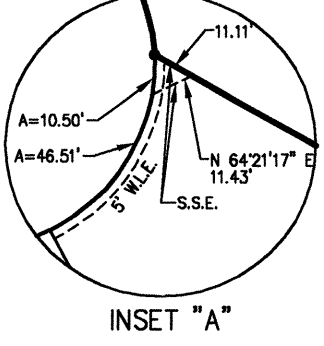

**THE WOODLANDS
VILLAGE OF
STERLING RIDGE, SEC. 21**

A SUBDIVISION OF
59.48 ACRES
CONTAINING
**4 BLOCKS - 148 LOTS
& 3.78 AC. IN 7 RESERVES**
31.16 ACRES OUT OF THE ISSAC MANSFIELD SURVEY, A-344
AND 28.32 ACRES OUT OF THE JAMES BROWN SURVEY, A-78
MONTGOMERY COUNTY, TEXAS

**OWNER: THE WOODLANDS LAND
DEVELOPMENT COMPANY, L.P.**
2201 TIMBERLOCH PLACE - THE WOODLANDS, TEXAS 77380

ENGINEER: PATE ENGINEERS, INC.
13333 N.W. FRWY., SUITE 300 - HOUSTON, TEXAS 77040
MAY 2001 JOB No. 319-078-00

SHEET 5 OF 5

File # 2002029683 Cab-R Sheet 139

PATE ENGINEERS
A:\31907800\PLAT\SEC21.DWG 08/25/01 14:40:22 KRISHITH (PS)

The Woodlands
Village of Sterling Ridge
Sec. 21