

FILED FOR RECORD
01 JAN 2 2000
MONTGOMERY COUNTY, TEXAS
DEPUTY

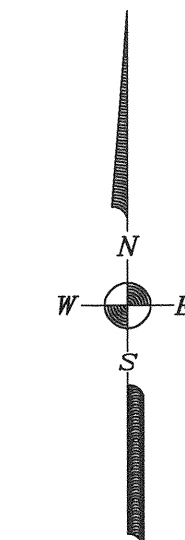

400' 0' 400'
SCALE
1" = 400'



THE WOODLANDS VILLAGE OF STERLING RIDGE, SECTION 6

A SUBDIVISION OF
73.49 ACRES
CONTAINING

**5 BLOCKS - 173 LOTS
& 10.11 AC. IN 9 RESERVES**

73.49 AC. OUT OF THE A. SMITH SURVEY, A-499
MONTGOMERY COUNTY, TEXAS

**OWNER: THE WOODLANDS LAND
DEVELOPMENT COMPANY, L.P.**
2201 TIMBERLOCH PLACE - THE WOODLANDS, TEXAS 77380

ENGINEER: PATE ENGINEERS, INC.
13333 N.W. FRWY., SUITE 300 - HOUSTON, TEXAS 77040
JUNE 2000 JOB No. 319-050-00

SHEET 1 OF 5

PATE ENGINEERS
X:\1195000\PLAT.DWG 08/23/00 16:11:25 Mark-N (PS)

File No. 2001-007470 Cab. P Sheet 7B

STATE OF TEXAS
COUNTY OF MONTGOMERY

THE WOODLANDS LAND DEVELOPMENT COMPANY, L.P., acting herein by and through the WOODLANDS OPERATING COMPANY, L.P. its authorized agent, acting herein by and through its President and Chief Executive Officer, Michael H. Richmond, owner (hereinafter referred to as "Owners") of the property subdivided in the above and foregoing map of THE WOODLANDS VILLAGE OF STERLING RIDGE, SECTION 6, do hereby make subdivision of said property for and on behalf of said THE WOODLANDS LAND DEVELOPMENT COMPANY, L.P., according to the lines, streets, lots, alleys, parks, building lines, and easements thereon shown and designate said subdivision as THE WOODLANDS VILLAGE OF STERLING RIDGE, SECTION 6. Located in the A. Smith Survey, Abstract 499, in Montgomery County, Texas and on behalf of said THE WOODLANDS LAND DEVELOPMENT COMPANY, L.P.; and dedicate to public use, as such, the streets, alleys, parks and easements shown thereon forever; and do hereby waive any claims for damages occasioned by the establishing of grades as approved for the streets and alleys dedicated, or occasioned by the alteration of the surface of any portion of streets or alleys to conform to such grades; and do hereby bind myself, our successors and assigns to warrant and forever defend the title to the land so dedicated.

THIS is to certify that THE WOODLANDS LAND DEVELOPMENT COMPANY, L.P., acting herein by and through THE WOODLANDS OPERATING COMPANY, L.P. its authorized agent, acting herein by and through its President and Chief Executive Officer, Michael H. Richmond, Owners of the property subdivided in the above foregoing map of THE WOODLANDS VILLAGE OF STERLING RIDGE, SECTION 6, have complied or will comply with all regulations heretofore on file with the Montgomery County Engineer and adopted by the Commissioner's Court of Montgomery County, Texas.

FURTHER. Owners have dedicated and by these presents do dedicate to the use of the public for public utility purposes forever unobstructed aerial easements. The aerial easements shall extend horizontally an additional eleven feet, six inches (11'6") for ten feet (10'0") perimeter ground easements or seven feet, six inches (7'6") for fourteen feet (14'0") perimeter ground easements or five feet, six inches (5'6") for sixteen feet (16'0") perimeter ground easements, from a plane sixteen feet (16'0") above ground level upward, located adjacent to and adjoining said public utility easements that are designated with aerial easements (U.E. & A.E.) as indicated and depicted hereon, whereby the aerial easement totals twenty one feet, six inches (21'6") in width.

FURTHER, Owners have dedicated and by these presents do dedicate to the use of the public for public utility purposes forever unobstructed aerial easements. The aerial easements shall extend horizontally an additional ten feet (10'0") for ten feet (10'0") back-to-back ground easements or eight feet (8'0") for fourteen feet (14'0") back-to-back ground easements or seven feet (7'0") for sixteen feet (16'0") back-to-back ground easements, from a plane sixteen feet (16'0") above ground level upward, located adjacent to both sides and adjoining said public utility easements that are designated with aerial easements (U.E. & A.E.) as indicated and depicted hereon, whereby the aerial easement totals thirty feet (30'0") in width.

FURTHER, Owners does hereby dedicate forever to the public a strip, a minimum of land fifteen feet (15'-0") wide on each side of the centerline of any and all gullies, ravines, draws sloughs, or other natural drainage courses located in the said subdivision, as easements for drainage purposes, giving Montgomery County and/or any other public agency the right to enter upon said easements at any and all times for the purpose of constructing and/or maintaining drainage work and/or structures.

FURTHER, all of the property subdivided in the above and foregoing map shall be restricted in its use, which restrictions shall run with the title to the property, and shall be enforceable at the option of Montgomery County, by Montgomery County or any citizen thereof, by injunction as follows:

- 1) That drainage of septic tanks into any road, street, alley or other public ditches, either directly or indirectly, is strictly prohibited.
- 2) Drainage structures under private driveways shall have a net drainage opening area of sufficient size to permit the free flow of water without backwater, and shall be a minimum of one and three quarters (1-3/4) square feet (18" diameter pipe culvert).

FURTHER, Owners does hereby declare that all parcels of land designated as lots on this plat are originally intended for the construction of single family residential dwelling units thereon and shall be restricted for some under the terms and conditions of such restrictions filed separately, unless otherwise noted.

IN TESTIMONY WHEREOF, THE WOODLANDS OPERATING COMPANY, L.P., A TEXAS LIMITED PARTNERSHIP acting in its capacity as authorized agent of THE WOODLANDS LAND DEVELOPMENT COMPANY, L.P., A TEXAS LIMITED PARTNERSHIP, has caused these presents to be signed by Michael H. Richmond, its President and Chief Executive Officer, thereunto authorized, this the 31st day of October, 2000.

THE WOODLANDS LAND DEVELOPMENT COMPANY, L.P.,
A Texas Limited Partnership

By: THE WOODLANDS OPERATING COMPANY, L.P.
A Texas Limited Partnership
Its Authorized Agent

By: Michael H. Richmond
Name: Michael H. Richmond
Title: President and Chief Executive Officer

STATE OF TEXAS
COUNTY OF MONTGOMERY

BEFORE ME, the undersigned authority, on this day personally appeared Michael H. Richmond, President and Chief Executive Officer of THE WOODLANDS OPERATING COMPANY, L.P., a Texas Limited Partnership, Authorized Agent of THE WOODLANDS LAND DEVELOPMENT COMPANY, L.P., a Texas Limited Partnership, known to me to be the person whose name is subscribed to the foregoing instrument and acknowledged to me that he executed the same for the purposes and considerations therein expressed, and in the capacity therein and herein set out, and as an act and deed of said limited partnership.

GIVEN UNDER MY HAND AND SEAL OF OFFICE, this 31st day of October, 2000

Diana J. Wiley
Notary Public in and for the State of Texas.
My Commission expires:



I, Mark J. Mooney, P.E., County Engineer of Montgomery County, Texas, do hereby certify that the plat of this subdivision complies with all of the existing rules and regulations of this office as adopted by the Montgomery County Commissioners' Court.

I further certify that the plat of this subdivision complies with requirements for internal subdivision drainage as adopted by the Commissioners' Court; however, no certification is hereby given as to the effect of drainage from this subdivision on the intercepting drainage artery or parent stream or on any other area of subdivision within the watershed.

Mark J. Mooney
Mark J. Mooney, P.E.
Montgomery County Engineer

I, John G. Davidson, am authorized under the laws of the State of Texas to practice the profession of surveying and hereby certify that the above subdivision is true and correct; was prepared from an actual survey of the property made under my supervision on the ground; that the elevation benchmark reflected on the face of the plat was established as required by regulation; that all corners and angle points of the boundaries of the original tract to be subdivided of reference have been marked with iron rods having a diameter of not less than five-eighths of an inch (5/8") and a length of not less than three feet (3'); and that the plat boundary corners have been tied to the nearest survey corner.

John G. Davidson
John G. Davidson
Registered Professional Land Surveyor
Texas Registration No. 1792

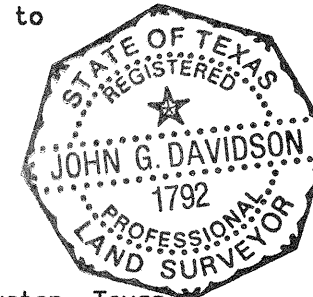

This is to certify that the Houston Planning Commission of the City of Houston, Texas, has approved this plat and subdivision of THE WOODLANDS VILLAGE OF STERLING RIDGE SECTION 6, in conformance with the laws of the State of Texas and the ordinances of the City of Houston as shown hereon, and authorized the recording of this plat (or instrument when appropriate) this 21st day of Dec, 2000

By: M. Marv Katz M. Marv Katz, Chairman
By: Robert M. Litke Robert M. Litke, Secretary

APPROVED by the Commissioners' Court of Montgomery County, Texas, this 22 day of January, 2001.

Mike Meador Mike Meador, Precinct 1
Malcolm Purvis Malcolm Purvis, Precinct 2

Alan B. Sadler
County Judge

Ed Chance Ed Chance, Precinct 3
Ed Rinehart Ed Rinehart, Precinct 4

I, Mark Turnbull, Clerk of the County Court of Montgomery County, do hereby certify that the within instrument with its certificate of authentication was filed for registration in my office on January 21, 2001 at 4:30 o'clock A.M., and duly recorded on January 24, 2001 at 3:24 o'clock P.M., in Cabinet 16-B2, Sheet 16-B2, of record of Maps for said County.

WITNESS MY HAND AND SEAL OF OFFICE, at Conroe, Montgomery County, Texas, the day and date last above written.

Mark Turnbull
Mark Turnbull, Clerk of the County Court
Montgomery County, Texas.

By: Deputy
Deputy

FILED FOR RECORD

01 JAN 29 PM 3:04

MARK TURNBULL, CLERK
MONTGOMERY COUNTY, TEXAS
DEPUTY

NOTES:

1. B.L. indicates a building line
U.E. indicates a utility easement
STM. SWR. ESM'T. indicates a storm sewer easement
W.L.E. indicates a water line easement
S.S.E. indicates a sanitary sewer easement
VOL., PG. indicates Volume, Page
M.C.M.R. indicates Montgomery County Map Records
M.C.R.P.R. indicates Montgomery County Real Property Records
M.C.O.P.R.R.P. indicates Montgomery County Official Public Records of Real Property
Esm't. indicates easement
F.H.E. indicates a fire hydrant easement
R.O.S.R. indicates a Restricted Open Space Reserve
D.E. indicates a drainage easement
2. One-foot reserve dedicated for buffer purposes to the public in fee as a buffer separation between the side or end of streets where such streets abut adjacent property, the condition of such dedication being that when the adjacent property is subdivided or re-subdivided in a recorded plat, the one-foot reserve shall thereupon become vested in the public for street right-of-way purposes and the fee title thereto shall revert to and re-vest in the dedicator, his heirs, assigns, or successors.
3. All non-perimeter easements on property lines are centered unless otherwise noted.
4. All bearings are based on the Texas State Plane Coordinate System, South Central Zone.
5. No direct driveway access to Stoneyhurst Drive, Branch Crossing Drive and Sterling Ridge Drive.
6. This survey has not been tied to the official City of Houston survey monumentation system in accordance with Ordinance No. 69-1978, because a City survey marker has not been established within 2,000'.
7. Unless otherwise indicated, the building lines [B.L.], whether one or more, shown on this subdivision plat are established to evidence compliance with the applicable provisions of Chapter 42, Code of Ordinances, City of Houston, Texas, in effect at the time this plat was approved, which may be amended from time to time.



VICINITY MAP
1" = 1/2 mile

OWNER: THE WOODLANDS LAND DEVELOPMENT COMPANY, L.P.
2201 TIMBERLOCH PLACE
THE WOODLANDS, TEXAS 77380

THE WOODLANDS
VILLAGE OF
STERLING RIDGE
SECTION 6
SHEET 2 OF 5

**BUILDING LINE DIAGRAM FOR LOT 36 IN BLOCK 3
RESTRICTED TO 1 SINGLE FAMILY DWELLING UNIT ONLY**

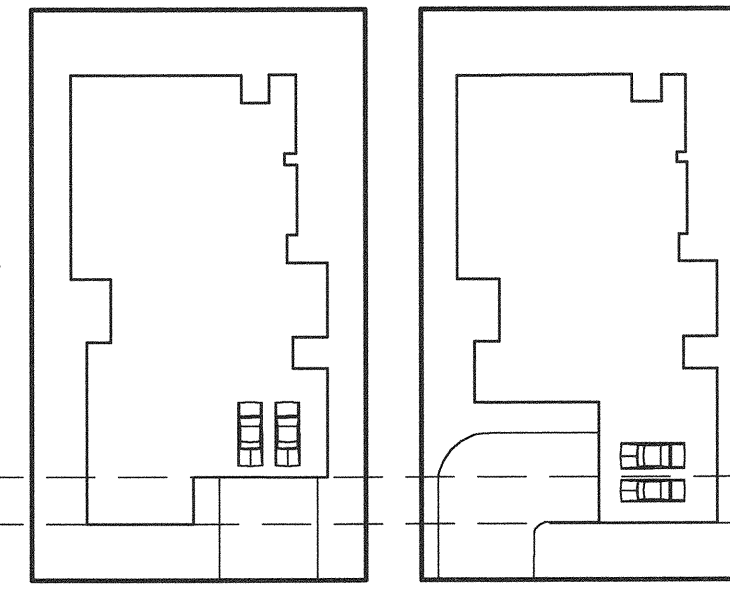

GARAGE/CARPORT SETBACK LINE - 20'
DWELLING UNIT SETBACK LINE - 10'
STREET R.O.W.

DWELLING UNIT SETBACK LINE - 20'
GARAGE/CARPORT SETBACK LINE - 10'
STREET R.O.W.

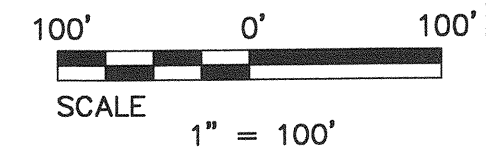

**VOSR-6
CONC. MON.
ELEV. 200.40**

NOTE:
When garage or carport faces the public street, it shall be set back a minimum of 20 feet from the public street right-of-way line and the dwelling unit shall be set back a minimum of 10 feet from the public street right-of-way.

NOTE:
When the garage or carport entrance is perpendicular to the street, garage/carport shall be set back a minimum of 10 feet from the public right-of-way line.

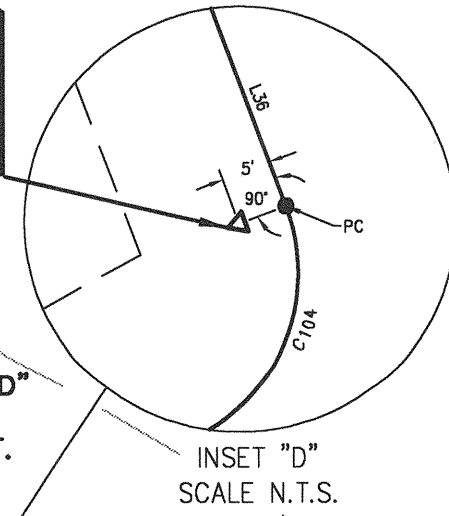

INSET "D"
SCALE N.T.S.

ACREAGE
THE WOODLANDS LAND
DEVELOPMENT COMPANY, L.P.
M.C.R.P.R. FILE NO. 9747722

FUTURE BRANCH CROSSING DR.
(WIDTH VARIES)

ACREAGE
THE WOODLANDS LAND
DEVELOPMENT COMPANY, L.P.
M.C.R.P.R. FILE NO. 9747722

MATCHLINE
SEE SHEET 5

MATCHLINE
SEE SHEET 4

PATE ENGINEERS
X:\31805000\PLAT.DWG 01/19/01 16:37:42 Moran (PS)

OWNER : THE WOODLANDS LAND DEVELOPMENT COMPANY, L.P.
2201 TIMBERLOCH PLACE
THE WOODLANDS, TEXAS 77380

THE WOODLANDS
VILLAGE OF
STERLING RIDGE
SECTION 6
SHEET 3 OF 5

File No. 2001-007470 Cap.P sheet 80

MATCHLINE
SEE SHEET 3

A.C.R.E.A.G.E.
THE WOODLANDS LAND
DEVELOPMENT COMPANY, L.P.
M.C.R.P.R. FILE NO. 9747722
FUTURE BRANCHY CROSSING DR.
(WIDTH Varies)

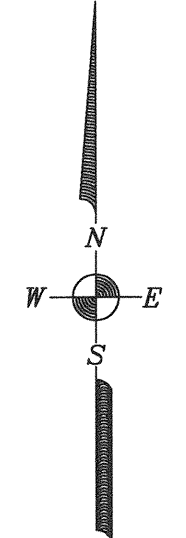

100' 0' 100'
SCALE
1" = 100'

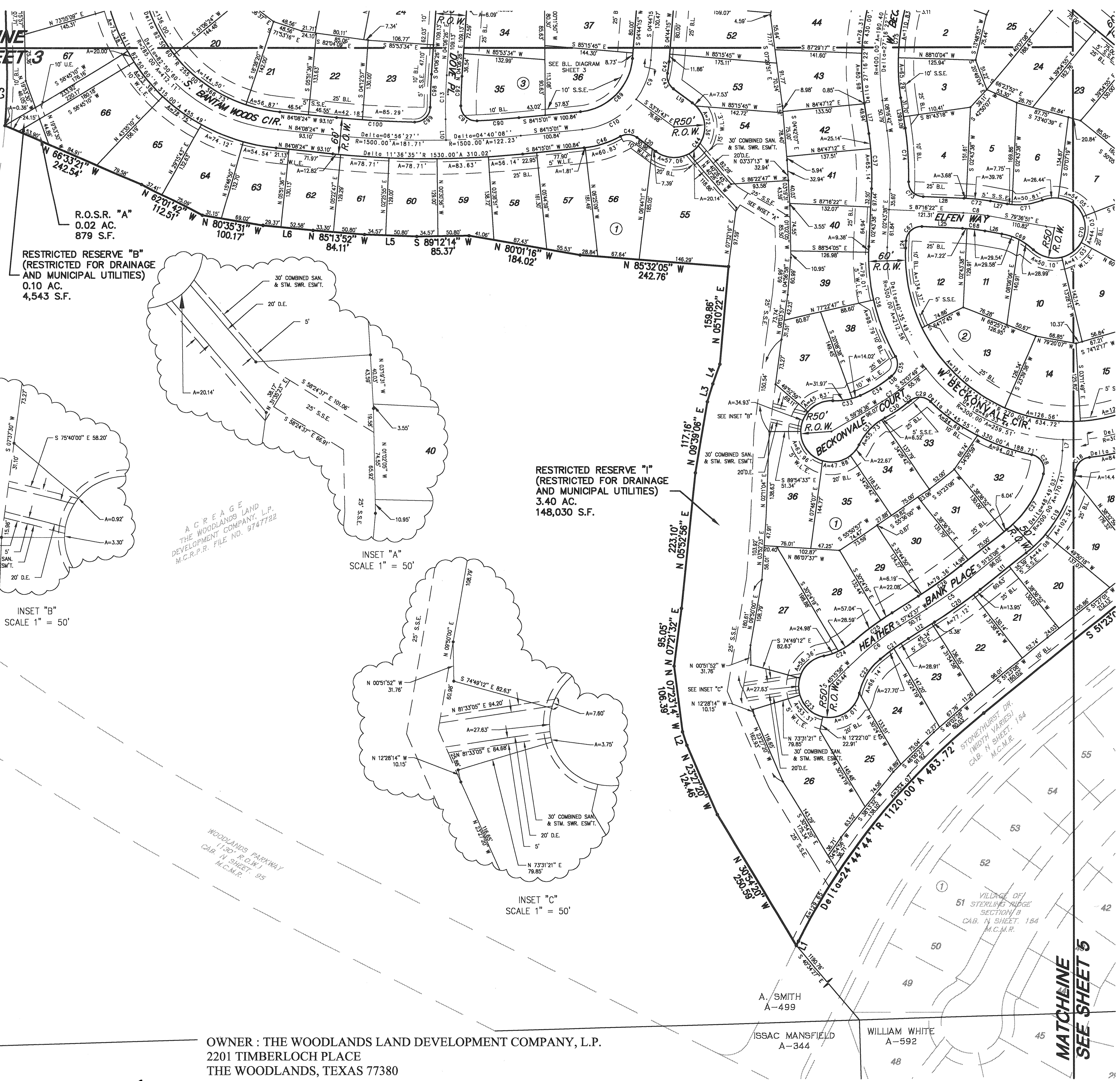

R.O.S.R. "A"
0.02 AC.
879 S.F.

RESTRICTED RESERVE "B"
(RESTRICTED FOR DRAINAGE
AND MUNICIPAL UTILITIES)
0.10 AC.
4,543 S.F.

RESTRICTED RESERVE "I"
(RESTRICTED FOR DRAINAGE
AND MUNICIPAL UTILITIES)
3.40 AC.
148,030 S.F.

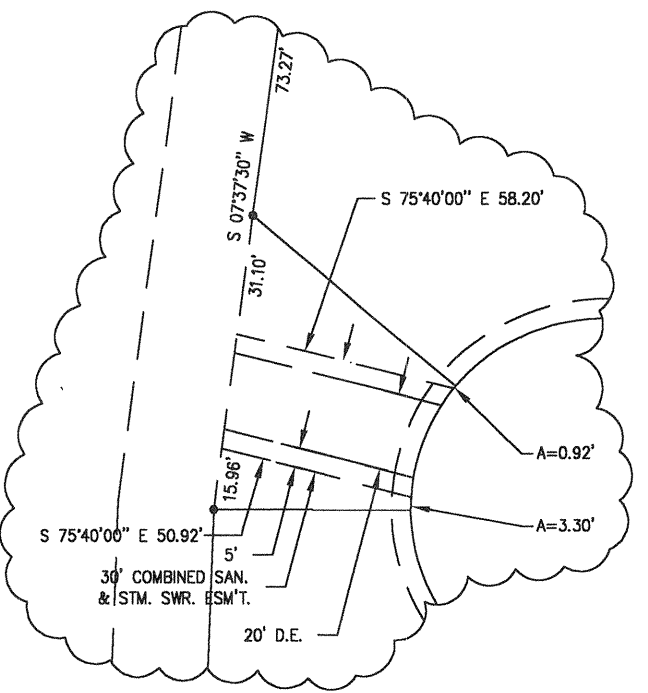

INSET "B"
SCALE 1" = 50'

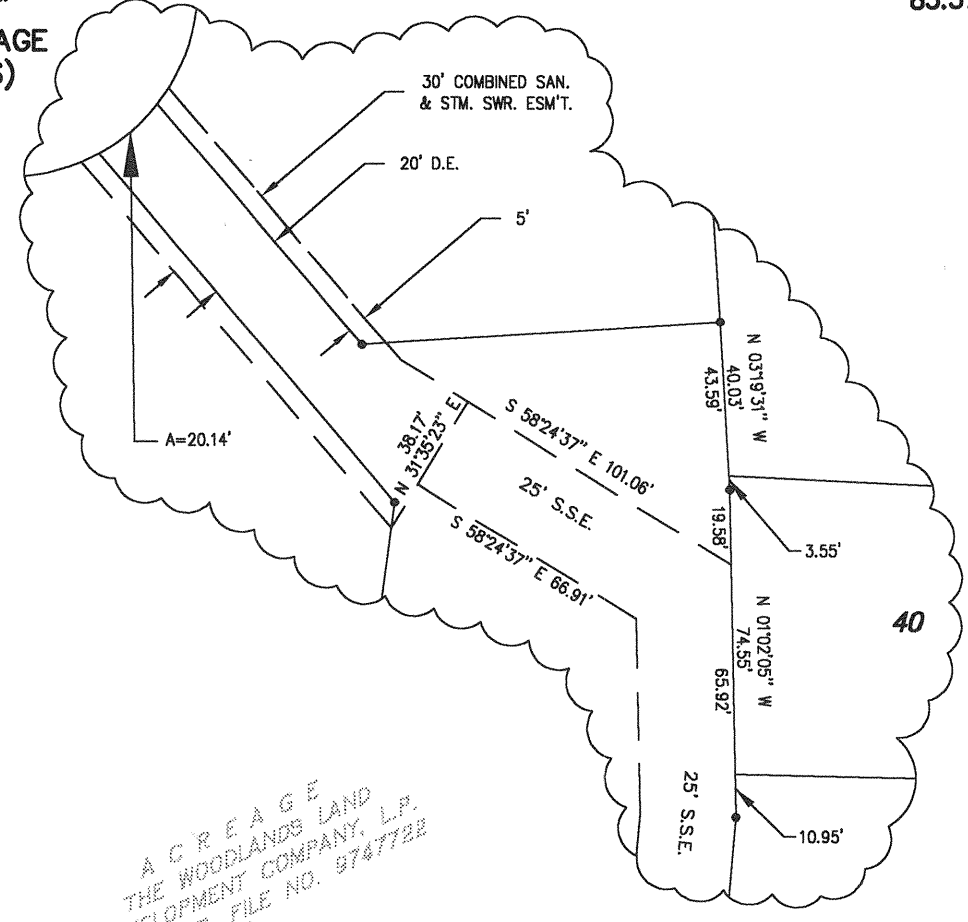

INSET "A"
SCALE 1" = 50'

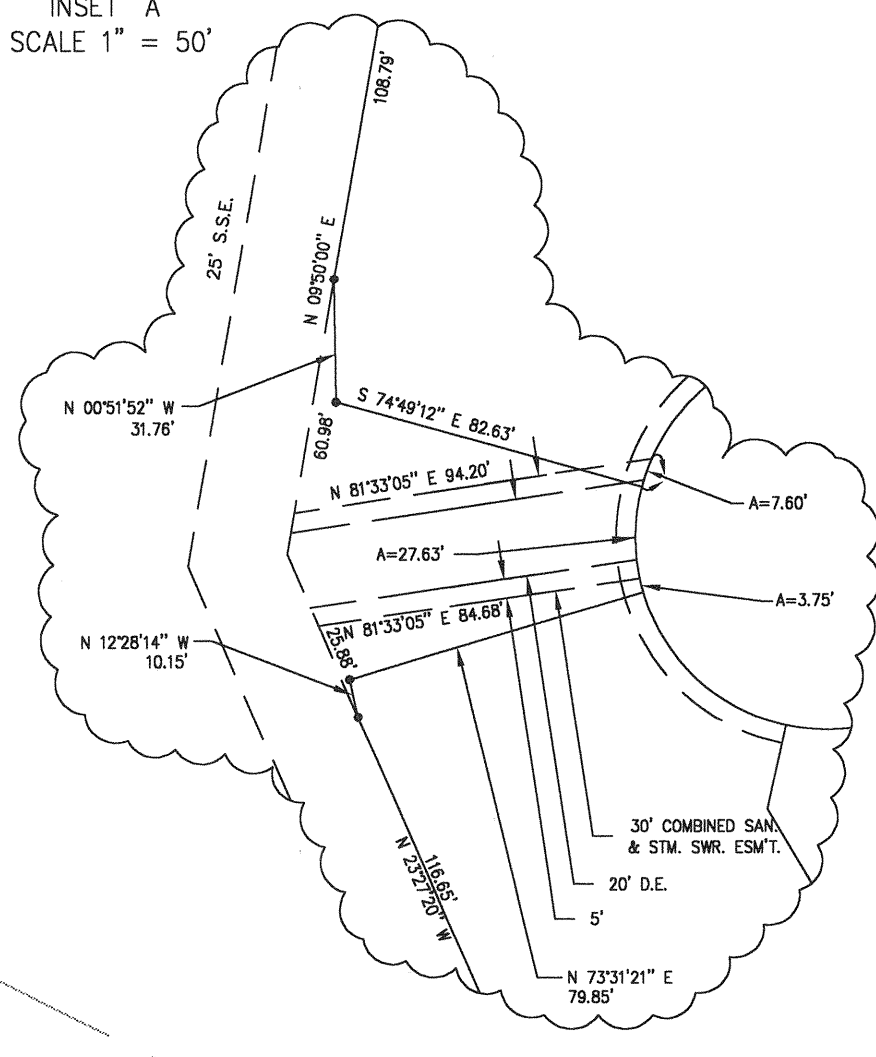

INSET "C"
SCALE 1" = 50'

WOODLANDS PARKWAY
(110' R.O.W.)
CAB. N. SHEET 95
M.C.M.R.

VILLAGE OF
STERLING RIDGE
SECTION 6
CAB. N. SHEET 184
M.C.M.R.

OWNER : THE WOODLANDS LAND DEVELOPMENT COMPANY, L.P.
2201 TIMBERLOCH PLACE
THE WOODLANDS, TEXAS 77380

A. SMITH
A-499

ISSAC MANSFIELD
A-344

WILLIAM WHITE
A-592

MATCHLINE
SEE SHEET 5

THE WOODLANDS
VILLAGE OF
STERLING RIDGE
SECTION 6
SHEET 4 OF 5

MATCHLINE
SEE SHEET 3

MATCHLINE
SEE SHEET 4

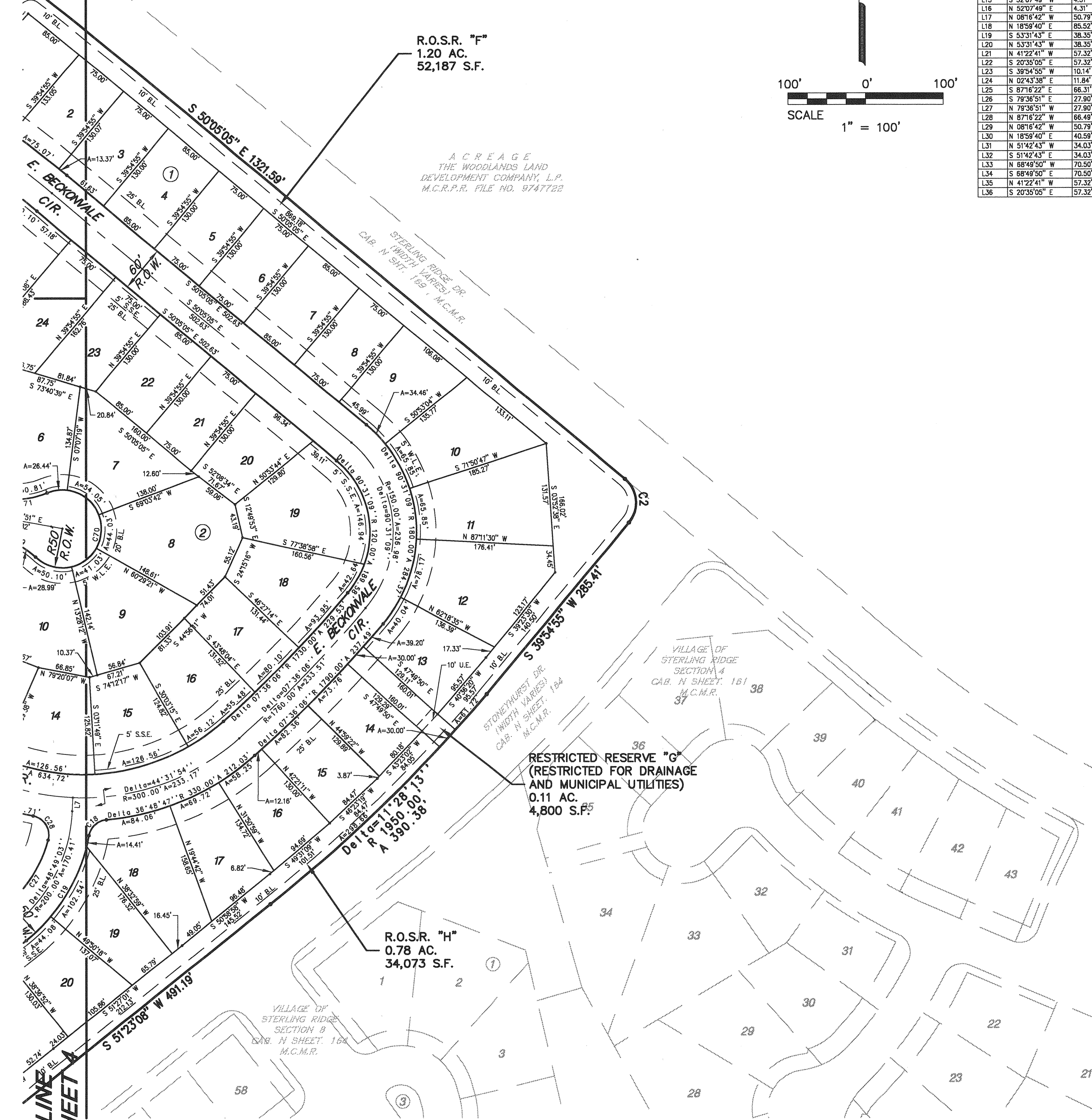

OWNER: THE WOODLANDS LAND DEVELOPMENT COMPANY, L.P.
2201 TIMBERLOCH PLACE
THE WOODLANDS, TEXAS 77380

File No. 2001-007470 Cab. P Sheet Ba

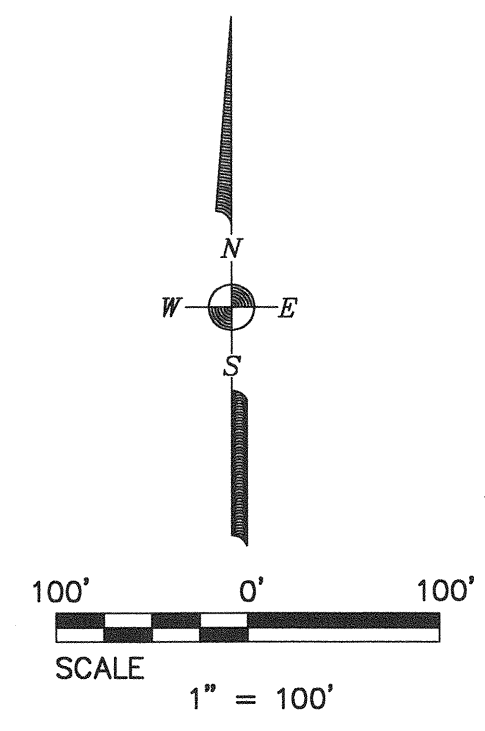

NUMBER	DIRECTION	DISTANCE
L1	S 26°38'24" W	8.09'
L2	N 17°57'47" W	22.97'
L3	N 17°06'51" E	30.14'
L4	N 19°45'10" E	33.85'
L5	N 87°50'54" W	85.37'
L6	N 84°25'29" W	81.95'
L7	S 02°34'05" W	17.81'
L8	S 36°29'53" W	23.75'
L9	S 64°4'03" E	32.67'
L10	N 01°04'51" W	34.56'
L11	S 51°23'08" W	96.02'
L12	S 57°42'37" W	50.72'
L13	N 57°42'37" E	50.72'
L14	N 51°23'08" E	96.02'
L15	S 52°07'49" W	4.31'
L16	N 52°07'49" E	4.31'
L17	N 08°16'42" W	50.79'
L18	N 18°59'40" E	85.52'
L19	S 53°31'43" E	38.35'
L20	N 53°31'43" W	38.35'
L21	N 41°22'41" W	57.32'
L22	S 20°35'05" E	57.32'
L23	S 38°54'55" W	10.14'
L24	N 02°43'38" E	11.84'
L25	S 87°16'22" E	66.31'
L26	S 79°36'51" E	27.90'
L27	N 79°36'51" W	27.90'
L28	N 87°16'22" W	66.49'
L29	N 08°16'42" W	50.79'
L30	N 18°59'40" E	40.59'
L31	N 51°42'43" W	34.03'
L32	S 51°42'43" E	34.03'
L33	N 68°49'50" W	70.50'
L34	S 68°49'50" E	70.50'
L35	N 41°22'41" W	57.32'
L36	S 20°35'05" E	57.32'

NUMBER	DELTA ANGLE	RADIUS	ARC LENGTH	CHORD DIRECTION	TANGENT	CHORD LENGTH
C1	01°32'13"	3950.00	105.96	S 65°27'56" E	52.98	105.95
C2	90°00'00"	40.00	62.83	S 05°05'05" E	40.00	56.57
C3	05°51'08"	1050.00	107.25	N 01°38'09" E	53.67	107.20
C4	90°00'00"	25.00	39.27	N 68°45'58" E	25.00	35.36
C5	08°19'29"	800.00	88.31	S 54°32'52" W	44.20	88.31
C6	12°26'39"	500.00	108.80	S 51°28'18" W	54.51	108.38
C7	07°31'47"	250.00	32.85	S 55°53'42" W	16.45	32.83
C8	07°39'31"	300.00	40.10	S 83°26'37" E	20.08	40.07
C9	31°44'03"	125.00	69.23	S 20°36'16" W	35.53	68.35
C10	47°46'44"	125.00	104.24	S 60°21'38" W	55.36	101.24
C11	08°23'55"	750.00	83.78	S 61°02'05" E	41.82	83.71
C12	17°34'06"	150.00	45.89	N 71°07'25" W	23.18	45.81
C13	05°11'18"	800.00	72.44	N 01°30'48" E	36.25	72.42
C14	90°00'00"	25.00	39.27	S 84°54'55" W	25.00	35.36
C15	04°27'22"	640.00	49.78	S 37°41'14" W	24.90	49.76
C16	83°05'44"	25.00	40.62	S 11°05'19" E	26.39	36.30
C17	07°33'07"	1280.00	168.71	S 53°51'38" E	84.48	168.59
C18	14°28'12"	25.00	32.49	S 47°36'51" W	18.00	30.25
C19	41°00'22"	225.00	161.03	S 30°52'57" W	84.14	157.62
C20	08°19'29"	825.00	91.07	S 54°32'52" W	45.58	91.02
C21	08°49'41"	475.00	56.61	S 54°17'47" W	28.34	56.57
C22	37°54'30"	100.00	86.16	S 31°55'41" W	54.34	84.96
C23	246°47'32"	50.00	215.37	N 43°37'48" W	75.84	83.49
C24	304°1'28"	100.00	53.56	N 64°25'15" E	27.44	52.83
C25	08°38'05"	525.00	79.12	N 53°23'53" E	39.63	79.04
C26	08°19'29"	775.00	85.55	N 54°32'52" E	42.82	85.51
C27	38°03'56"	175.00	110.16	N 33°21'10" E	56.97	108.35
C28	84°03'05"	25.00	41.04	N 31°42'21" W	26.83	36.58
C29	81°54'12"	25.00	35.74	N 06°55'05" W	21.70	32.77
C30	08°29'22"	275.00	45.55	S 56°52'30" W	22.82	45.49
C31	35°40'06"	100.00	62.25	S 43°47'08" W	32.17	61.25
C32	246°41'03"	50.00	215.27	N 30°42'24" W	76.00	83.54
C33	28°20'54"	100.00	45.99	N 79°27'41" E	23.41	45.58
C34	14°09'25"	225.00	55.59	N 59°12'32" E	27.94	55.45
C35	81°54'12"	25.00	35.74	N 11°04'33" E	21.70	32.77
C36	03°23'00"	330.00	181.19	N 13°51'23" W	89.19	184.69
C37	11°00'19"	470.00	90.28	N 02°46'32" W	45.28	90.14
C38	03°08'01"	760.00	41.56	N 20°33'41" E	20.79	41.56
C39	80°03'58"	25.00	37.12	N 20°24'19" W	22.93	33.80
C40	07°56'28"	1220.00	168.09	N 66°54'32" W	84.68	168.96
C41	92°01'36"	25.00	40.15	S 63°06'25" W	25.90	35.98
C42	07°05'35"	155.00	19.23	S 08°17'32" W	9.63	19.22
C43	82°22'32"	25.00	28.53	S 20°50'27" E	16.04	27.00
C44	180°00'00"	50.00	157.08	S 36°28'17" W	100.00	100.00
C45	65°22'32"	25.00	28.53	N 86°12'59" W	16.04	27.00
C46	23°09'16"	155.00	62.64	S 72°40'23" W	31.75	62.21
C47	81°54'12"	25.00	35.74	N 00°25'35" W	21.70	32.77
C48	81°54'12"	25.00	35.74	S 61°32'11" E	21.70	32.77
C49	03°01'18"	2530.00	133.43	S 59°20'47" E	66.73	133.41
C50	03°23'00"	720.00	48.76	N 09°44'33" E	24.39	48.76
C51	88°49'41"	25.00	38.76	N 73°52'12" E	24.49	34.99
C52	06°54'37"	840.00	101.31	N 32°54'40" E	50.72	101.25
C53	91°09'23"	25.00	39.77	N 09°12'43" W	25.51	35.71
C54	01°16'01"	2965.00	65.57	S 54°09'23" E	32.78	65.56
C55	01°16'00"	2965.00	65.55	S 52°53'23" E	32.78	65.55
C56	91°23'49"	25.00	38.88	S 82°02'43" W	25.62	35.78
C57	07°33'40"	760.00	100.29	S 32°33'58" W	50.22	100.22
C58	01°28'13"	750.00	18.81	S 29°30'15" W	9.41	18.81
C59	05°47'14"	944.94	95.44	S 27°19'44" W	47.76	95.40
C60	02°43'05"	750.00	35.58	S 23°04'35" W	17.79	35.57
C61	92°35'48"	25.00	40.40	S 24°34'52" E	26.16	36.15
C62	07°51'50"	1280.00	175.68	S 66°56'11" W	87.98	175.55
C63	86°49'13"	25.00	37.88	N 73°34'28" E	23.65	34.36
C64	09°45'04"	760.00	129.34	N 35°02'23" E	64.83	129.19
C65	90°00'00"	25.00	39.27	N 05°05'05" W	25.00	35.36
C66	07°21'51"	1220.00	156.80	S 53°45'60" E	78.51	156.70
C67	90°00'00"	25.00	39.27	N 47°43'38" E	25.00	35.36
C68	07°39'31"	275.00	36.76	S 83°26'37" E	18.41	36.73
C69	08°11'45"	100.00	68.60	S 85°33'14" W	30.15	68.60
C70	247°06'53"	50.00	215.65	N 10°23'09" E	75.38	83.33
C71	33°33'26"	100.00	58.57	S 83°36'28" W	30.15	57.74
C72	07°39'31"	325.00	43.44	N 83°26'37" W	21.75	43.41
C73	88°30'47"	25.00	38.62	N 43°00'59" W	24.38	34.89
C74	09°31'07"	530.00	88.05	N 03°31'08" W	44.13	87.95
C75	27°16'22"	370.00	178.12	N 05°21'29" E	85.76	174.46
C76	08°11'45"	640.00	68.60	N 22°03'33" E	34.64	68.17
C77	97°21'40"	25.00	42.48	N 73°52'15" E	28.44	37.55
C78	01°28'10"	1230.00	30.47	S 16°09'12" W	15.24	30.47
C79	95°26'15"	25.00	41.64	S 63°09'44" W	27.49	36.99
C80	17°24'25"	475.00	144.31	N 60°24'56" W	72.72	143.76
C81	10°37'39"	775.00	143.75	N 57°01'33" W	72.08	143.55
C82	11°29'33"	100.00	20.06	N 36°35'36" W	10.06	20.02
C83	238°07'18"	90.00	207.80	S 10°03'11" W	89.99	175.55
C84	48°37'46"	100.00	81.35	S 85°38'15" E	43.10	79.16
C85	10°37'39"	725.00	134.48	S 57°01'33" E	67.43	134.28
C86	18°49'13"	525.00	172.45	S 61°07'20" E	87.01	171.68
C87	81°22'30"	25.00	35.51	S 29°50'41" E	21.49	32.60
C88	08°06'19"	1230.00	131.06	S 07°47'24" W	65.59	131.00
C89	79°30'46"	95.00	131.84	S 44°29'38" W	79.03	121.51
C90	02°47'28"	1170.00	68.60	S 85°33'14" W	34.31	68.60
C91	93°37'25"	25.00	40.85	N 46°15'50" W	26.63	36.46
C92	03°33'54"	775.00	48.15	N 02°19'39" E	24.08	48.14
C93	72°56'16"	115.00	146.40	N 32°21'42" W	85.00	136.71
C94	33°33'26"	100.00	58.57	N 52°03'07" W	30.15	57.74
C95	247°06'53"	50.00	215.65	S 21°10'10" W	75.38	83.33
C96	33°33'26"	100.00	58.57	S 85°36'33" E	30.15	57.74
C97	72°56'16"	65.00	82.75	S 32°21'42" E	48.04	77.27
C98	03°45'08"	825.00	54.03	S 02°13'52" W	27.03	54.02
C99	90°32'12"	25.00	39.50	S 45°37'23" W	25.24	35.52
C100	04°58'06"	1470.00	127.47	N 86°37'27" W	63.78	127.43
C101	03°01'18"	2470.00	130.26	S 59°20'47" E	65.15	130.25
C102	04°27'40"	780.00	80.73	S 80°03'58" E	30.39	80.72
C103	79°09'34"	25.00	34.54	S 22°42'50" E	20.67	31.86
C104	81°54'12"	25.00	35.74	S 20°22'00" W	21.70	32.77
C105	04°35'59"	330.00	26.49	S 59°01'07" W	13.25	26.49
C106	81°54'12"	25.00	35.74	N 82°19'47" W	21.70	32.77