

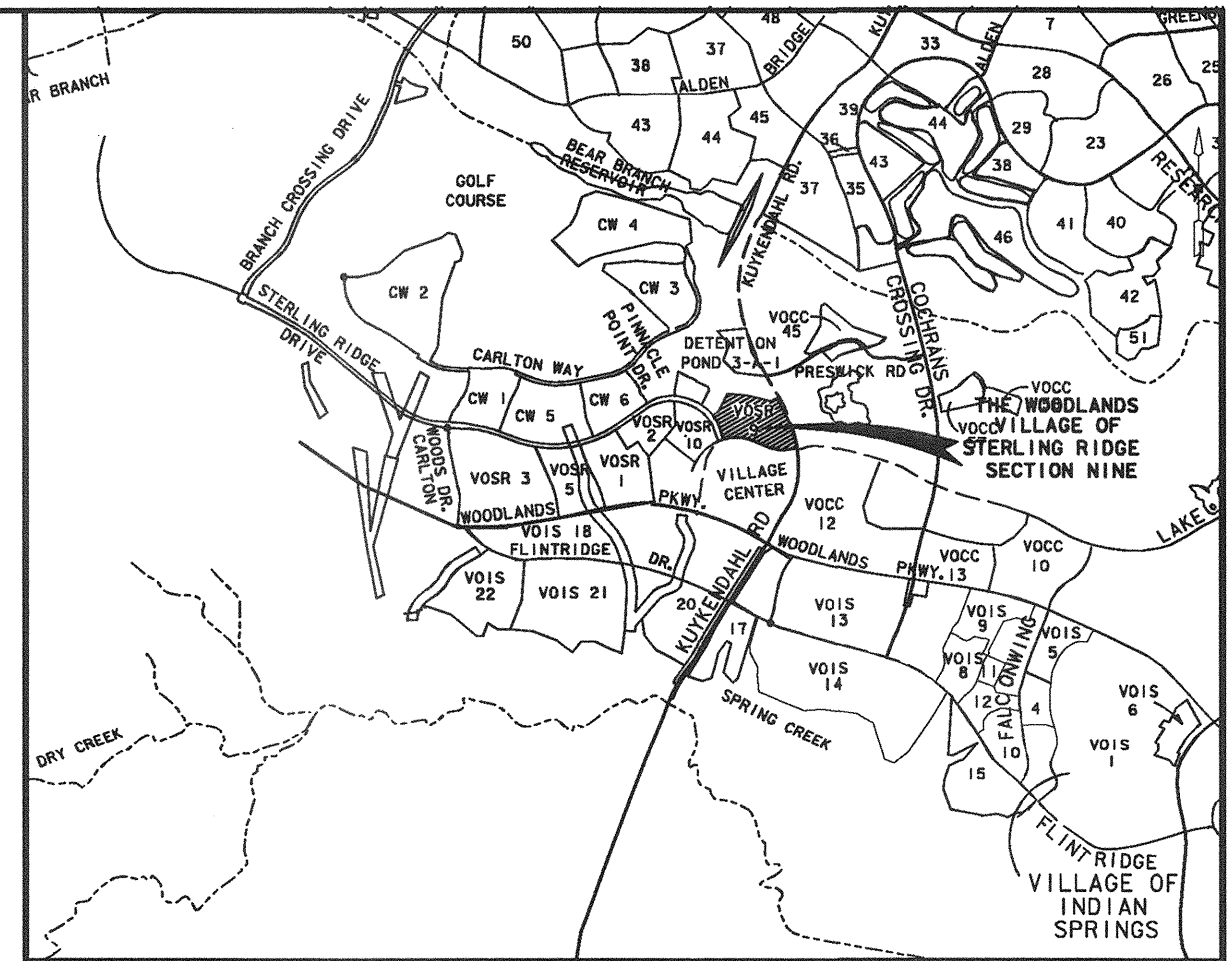

SCALE: 1" = 300'

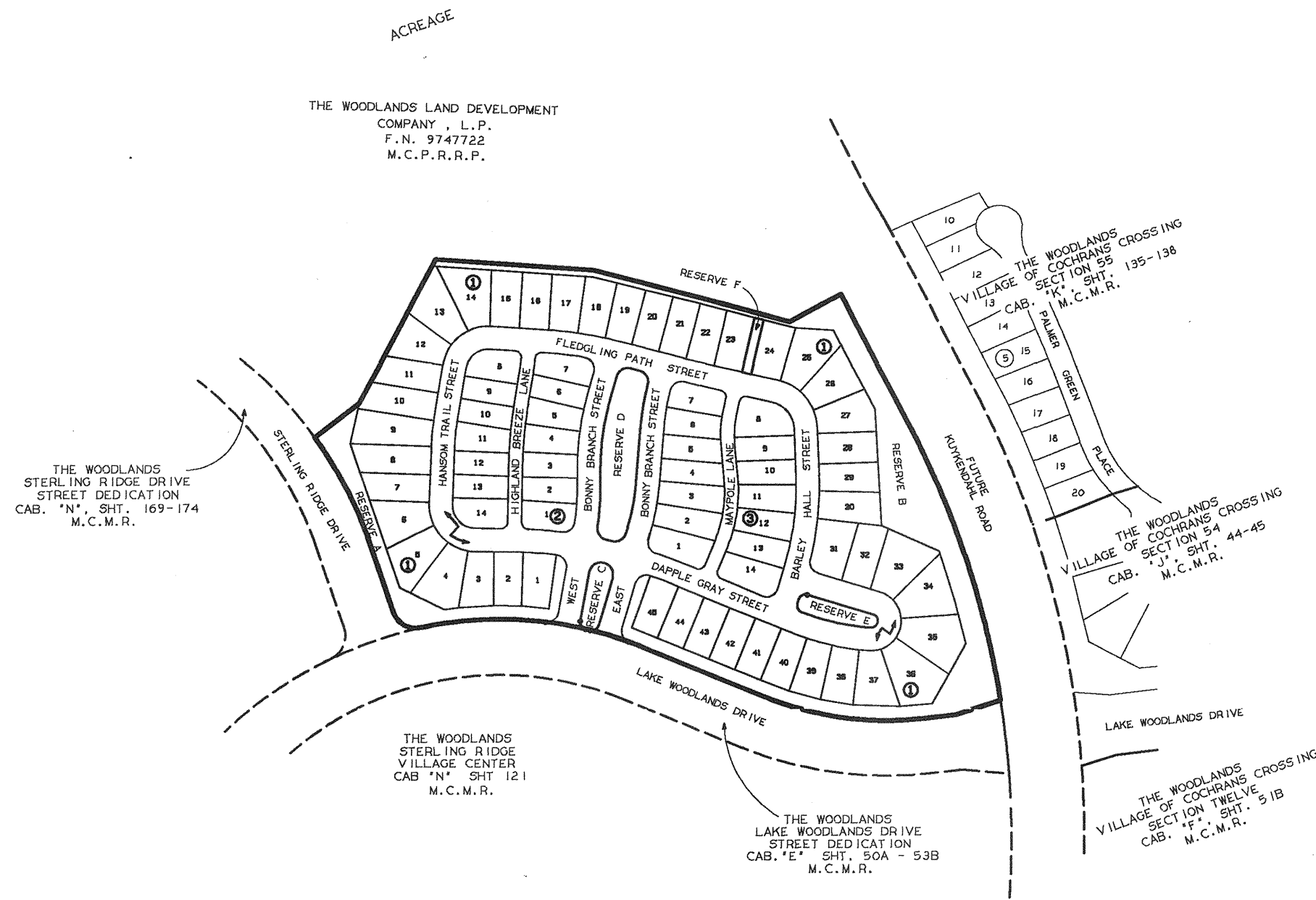

VICINITY MAP  
N. T. S.

# THE WOODLANDS VILLAGE OF STERLING RIDGE SECTION NINE

BEING 22.78 ACRES OUT OF THE  
A. SMITH SURVEY, ABSTRACT 499  
MONTGOMERY COUNTY, TEXAS

OWNER: THE WOODLANDS LAND DEVELOPMENT COMPANY, L.P.  
2201 TIMBERLOCH PLACE  
THE WOODLANDS, TEXAS 77380

3 BLOCKS      73 LOTS  
6 RESERVES  
4.25 ACRES IN RESERVE

ENGINEER:

**LJA** Engineering & Surveying, Inc.   
2929 Briarpark Drive      Phone 713.953.5200  
Suite 500      Fax 713.953.5026  
Houston, Texas 77042-3703

DATE: MAY 2, 2000

File No. 2000-097336 Cab. P Sheet 4

ct:\dgm\fpv\sr-9.dgn  
10-04-2000 14:41:45

FILED FOR RECORD

00 NOV 15 PM 2:32

MARK TURNBULL, CLERK  
MONTGOMERY COUNTY, TEXAS

B DEPUTY

THE WOODLANDS LAND DEVELOPMENT COMPANY, L.P., ACTING HEREIN BY AND THROUGH THE WOODLANDS OPERATING COMPANY, L.P., ITS AUTHORIZED AGENT, ACTING HEREIN BY AND THROUGH ITS PRESIDENT AND CHIEF EXECUTIVE OFFICER, MICHAEL H. RICHMOND, OWNER (HEREINAFTER REFERRED TO AS "OWNER") OF THE PROPERTY SUBDIVIDED IN THE ABOVE AND FOREGOING MAP OF THE WOODLANDS VILLAGE OF STERLING RIDGE SECTION NINE, DO HEREBY MAKE SUBDIVISION OF SAID PROPERTY FOR AND ON BEHALF OF SAID THE WOODLANDS LAND DEVELOPMENT COMPANY, L.P., ACCORDING TO THE LINES, STREETS, LOTS, ALLEYS, PARKS, BUILDING LINES AND EASEMENTS THEREON SHOWN AND DESIGNATE SAID SUBDIVISION AS THE WOODLANDS VILLAGE OF STERLING RIDGE SECTION NINE, LOCATED IN THE A. SMITH SURVEY, ABSTRACT 499, MONTGOMERY COUNTY, TEXAS AND ON BEHALF OF SAID THE WOODLANDS LAND DEVELOPMENT COMPANY, L.P., AND DEDICATE TO PUBLIC USE, AS SUCH, THE STREETS, ALLEYS, PARKS AND EASEMENTS SHOWN THEREON FOREVER, AND DO HEREBY WAIVE ANY CLAIMS FOR DAMAGES OCCASIONED BY THE ESTABLISHING OF GRADES AS APPROVED FOR THE STREETS AND ALLEYS DEDICATED, OR OCCASIONED BY THE ALTERATION OF THE SURFACE OF ANY PORTION OF STREETS OR ALLEYS TO CONFORM TO SUCH GRADES, AND DO HEREBY BIND OURSELVES, OUR SUCCESSORS AND ASSIGNS TO WARRANT AND FOREVER DEFEND THE TITLE TO THE LAND SO DEDICATED.

THIS IS TO CERTIFY THAT THE WOODLANDS LAND DEVELOPMENT COMPANY, L.P. ACTING HEREIN BY AND THROUGH THE WOODLANDS OPERATING COMPANY, L.P., ITS AUTHORIZED AGENT, ACTING HEREIN BY AND THROUGH ITS PRESIDENT AND CHIEF EXECUTIVE OFFICER, MICHAEL H. RICHMOND, OWNER OF THE PROPERTY SUBDIVIDED IN THE ABOVE AND FOREGOING MAP OF THE WOODLANDS VILLAGE OF STERLING RIDGE SECTION NINE, HAVE COMPLIED OR WILL COMPLY WITH ALL REGULATIONS HERETOFORE ON FILE WITH THE MONTGOMERY COUNTY ENGINEER AND ADOPTED BY THE COMMISSIONERS' COURT OF MONTGOMERY COUNTY, TEXAS.

FURTHER, OWNER HAS DEDICATED AND BY THESE PRESENTS DOES DEDICATE TO THE USE OF THE PUBLIC FOR PUBLIC UTILITY PURPOSES FOREVER UNOBSTRUCTED AERIAL EASEMENTS. THE AERIAL EASEMENTS SHALL EXTEND HORIZONTALLY AN ADDITIONAL ELEVEN FEET, SIX INCHES (11' 6") FOR TEN FEET (10' 0") PERIMETER GROUND EASEMENTS OR FIVE FEET SIX INCHES (5' 6") FOR SIXTEEN FEET (16' 0") PERIMETER GROUND EASEMENTS, FROM A PLANE SIXTEEN FEET (16' 0") ABOVE GROUND LEVEL UPWARD, LOCATED ADJACENT TO AND ADJOINING SAID PUBLIC UTILITY EASEMENTS THAT ARE DESIGNATED WITH AERIAL EASEMENTS (U.E. & A.E.) AS INDICATED AND DEPICTED HEREON, WHEREBY THE AERIAL EASEMENT TOTALS TWENTY ONE FEET, SIX INCHES (21' 6") IN WIDTH.

FURTHER, OWNER HAS DEDICATED AND BY THESE PRESENTS DOES DEDICATE TO THE PUBLIC FOR PUBLIC UTILITY PURPOSES FOREVER UNOBSTRUCTED AERIAL EASEMENTS. THE AERIAL EASEMENTS SHALL EXTEND HORIZONTALLY AN ADDITIONAL TEN FEET (10' 0") FOR TEN FEET (7' 0") BACK-TO-BACK GROUND EASEMENTS OR SEVEN FEET (7' 0") FOR SIXTEEN FEET (16' 0") BACK-TO-BACK GROUND EASEMENTS FROM A PLANE SIXTEEN FEET (16' 0") ABOVE GROUND LEVEL UPWARD, LOCATED ADJACENT TO BOTH SIDES AND ADJOINING SAID PUBLIC UTILITY EASEMENTS THAT ARE DESIGNATED WITH AERIAL EASEMENTS (U.E. & A.E.) AS INDICATED AND DEPICTED HEREON, WHEREBY THE AERIAL EASEMENT TOTALS THIRTY FEET (30' 0") IN WIDTH.

FURTHER, OWNER DOES HEREBY DEDICATE FOREVER TO THE PUBLIC A STRIP OF LAND A MINIMUM FIFTEEN (15' - 0") FEET WIDE ON EACH SIDE OF THE CENTERLINE, OF ANY AND OF ALL GULLIES, RAVINES, DRAWS, SLOUGHS, OR OTHER NATURAL DRAINAGE COURSES LOCATED IN THE SAID SUBDIVISION, AS EASEMENTS FOR DRAINAGE PURPOSES, GIVING MONTGOMERY COUNTY AND/OR ANY OTHER PUBLIC AGENCY THE RIGHT TO ENTER UPON SAID EASEMENTS AT ANY AND ALL TIMES FOR THE PURPOSE OF CONSTRUCTING AND/OR MAINTAINING DRAINAGE WORK AND/OR STRUCTURES.

FURTHER, ALL OF THE PROPERTY SUBDIVIDED IN THE ABOVE AND FOREGOING MAP SHALL BE RESTRICTED IN ITS USE, WHICH RESTRICTIONS SHALL RUN WITH THE TITLE TO THE PROPERTY, AND SHALL BE ENFORCEABLE, AT THE OPTION OF MONTGOMERY COUNTY, BY MONTGOMERY COUNTY OR ANY CITIZEN THEREOF, BY INJUNCTION, AS FOLLOWS:

1. THAT DRAINAGE OF SEPTIC TANKS INTO ROAD, STREET, ALLEY, OR OTHER PUBLIC DITCHES, EITHER DIRECTLY OR INDIRECTLY, IS STRICTLY PROHIBITED.
2. DRAINAGE STRUCTURES UNDER PRIVATE DRIVEWAYS SHALL HAVE A NET DRAINAGE OPENING AREA OF SUFFICIENT SIZE TO PERMIT THE FREE FLOW OF WATER WITHOUT BACKWATER, AND SHALL BE A MINIMUM OF ONE AND THREE QUARTERS (1-3/4) SQUARE FEET (18" DIAMETER PIPE CULVERT).

FURTHER, OWNER DOES HEREBY DECLARE THAT ALL PARCELS OF LAND DESIGNATED AS LOTS ON THIS PLAT ARE ORIGINALLY INTENDED FOR THE CONSTRUCTION OF SINGLE FAMILY RESIDENTIAL DWELLING UNITS THEREON AND SHALL BE RESTRICTED FOR SAME UNDER THE TERMS AND CONDITIONS OF SUCH RESTRICTIONS FILED SEPARATELY, UNLESS OTHERWISE NOTED.

IN TESTIMONY WHEREOF THE WOODLANDS OPERATING COMPANY, L.P., A TEXAS LIMITED PARTNERSHIP ACTING IN ITS CAPACITY AS AUTHORIZED AGENT OF THE WOODLANDS LAND DEVELOPMENT COMPANY, L.P., A TEXAS LIMITED PARTNERSHIP, HAS CAUSED THESE PRESENTS TO BE SIGNED BY MICHAEL H. RICHMOND, ITS PRESIDENT AND CHIEF EXECUTIVE OFFICER, THEREUNTO AUTHORIZED, THIS THE 10 DAY OF August, 2000.

THE WOODLANDS LAND DEVELOPMENT COMPANY, L.P.  
A TEXAS LIMITED PARTNERSHIP

BY: THE WOODLANDS OPERATING COMPANY, L.P.  
A TEXAS LIMITED PARTNERSHIP,  
ITS AUTHORIZED AGENT

BY: Michael H. Richmond  
NAME: MICHAEL H. RICHMOND  
TITLE: PRESIDENT AND  
CHIEF EXECUTIVE OFFICER

STATE OF TEXAS  
COUNTY OF MONTGOMERY

BEFORE ME, THE UNDERSIGNED AUTHORITY, ON THIS DAY PERSONALLY APPEARED MICHAEL H. RICHMOND, PRESIDENT AND CHIEF EXECUTIVE OFFICER OF THE WOODLANDS OPERATING COMPANY, L.P., A TEXAS LIMITED PARTNERSHIP, AUTHORIZED AGENT OF THE WOODLANDS LAND DEVELOPMENT COMPANY, L.P., A TEXAS LIMITED PARTNERSHIP, KNOWN TO ME TO BE THE PERSON WHOSE NAME IS SUBSCRIBED TO THE FOREGOING INSTRUMENT AND ACKNOWLEDGED TO ME THAT HE EXECUTED THE SAME FOR THE PURPOSES AND CONSIDERATIONS THEREIN EXPRESSED, AND IN THE CAPACITY THEREIN AND HEREIN SET OUT AND AS AN ACT AND DEED OF SAID LIMITED PARTNERSHIP.

GIVEN UNDER MY HAND AND SEAL OF OFFICE, THIS 10 DAY OF August, 2000.

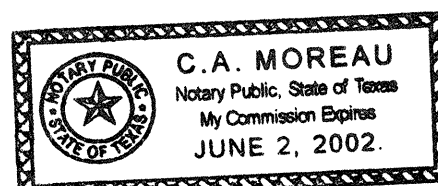

C.A. Moreau  
NOTARY PUBLIC IN AND FOR THE STATE OF TEXAS

MY COMMISSION EXPIRES:



John G. Davidson  
PRINT NAME: JOHN G. DAVIDSON  
TEXAS REGISTRATION: 1792

THIS IS TO CERTIFY THAT THE HOUSTON PLANNING COMMISSION OF THE CITY OF HOUSTON, TEXAS HAS APPROVED THIS PLAT AND SUBDIVISION OF THE WOODLANDS VILLAGE OF STERLING RIDGE SECTION NINE IN CONFORMANCE WITH THE LAWS OF THE STATE OF TEXAS AND THE ORDINANCES OF THE CITY OF HOUSTON AS SHOWN HEREON AND AUTHORIZED THE RECORDING OF THIS PLAT, THIS 24 DAY OF Oct, 2000.

BY: M. Marvin Katz  
M. MARVIN KATZ,  
CHAIRMAN

BY: Robert M. Litke  
ROBERT M. LITKE,  
SECRETARY



I, MARK J. MOONEY, P.E., COUNTY ENGINEER OF MONTGOMERY COUNTY, TEXAS, DO HEREBY CERTIFY THAT THE PLAT OF THIS SUBDIVISION COMPLIES WITH ALL OF THE EXISTING RULES AND REGULATIONS OF THIS OFFICE AS ADOPTED BY THE MONTGOMERY COUNTY COMMISSIONERS' COURT.

I FURTHER CERTIFY THAT THE PLAT OF THIS SUBDIVISION COMPLIES WITH REQUIREMENTS FOR INTERNAL SUBDIVISION DRAINAGE AS ADOPTED BY THE MONTGOMERY COUNTY COMMISSIONERS' COURT, HOWEVER, NO CERTIFICATION IS HEREBY GIVEN AS TO THE EFFECT OF DRAINAGE FROM THIS SUBDIVISION TO THE INTERCEPTING DRAINAGE ARTERY OR PARENT STREAM OR ANY OTHER AREA OF SUBDIVISION WITHIN THE WATERSHED.

Mark J. Mooney  
MARK J. MOONEY, P.E.,  
MONTGOMERY COUNTY ENGINEER

APPROVED BY THE COMMISSIONERS' COURT OF MONTGOMERY COUNTY, TEXAS, THIS 13 DAY OF November, 2000.

MIKE MEADOR  
COMMISSIONER, PRECINCT 1

MALCOLM PURVIS  
COMMISSIONER, PRECINCT 2

ALAN B. SADLER  
COUNTY JUDGE

Ed Chance  
ED CHANCE  
COMMISSIONER, PRECINCT 3

Ed Rinehart  
ED RINEHART  
COMMISSIONER, PRECINCT 4

THE STATE OF TEXAS  
COUNTY OF MONTGOMERY

I, MARK TURNBULL, CLERK OF THE COUNTY COURT OF MONTGOMERY COUNTY, TEXAS, DO HEREBY CERTIFY THAT THE WITHIN INSTRUMENT WITH ITS CERTIFICATE OF AUTHENTICATION WAS FILED FOR REGISTRATION IN MY OFFICE ON November 13, 2000 AT 4:30 O'CLOCK A.M. AND DULY RECORDED ON 11-15-, 2000 AT 2:32 O'CLOCK P.M., IN CABINET P, SHEET 4-7, OF RECORD OF Maps FOR SAID COUNTY.

WITNESS MY HAND AND SEAL OF OFFICE, AT CONROE, MONTGOMERY COUNTY, TEXAS, THE DAY AND DATE LAST ABOVE WRITTEN.

Mark Turnbull  
MARK TURNBULL, CLERK OF THE COUNTY COURT  
MONTGOMERY COUNTY, TEXAS

BY: Greg Bohuslaw  
DEPUTY

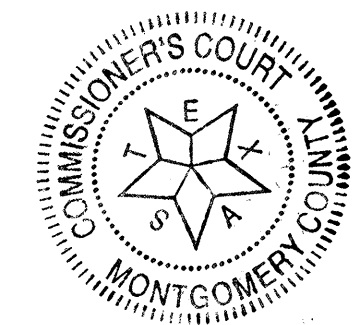

OWNER: THE WOODLANDS LAND DEVELOPMENT COMPANY, L.P.  
2201 TIMBERLOCH PLACE  
THE WOODLANDS, TEXAS 77380

THE WOODLANDS  
VILLAGE OF  
STERLING RIDGE  
SECTION NINE  
SHEET 2 OF 4

ACREAGE

THE WOODLANDS LAND DEVELOPMENT  
COMPANY, L.P.  
F.N. 9747722  
M.C.P.R.R.P.

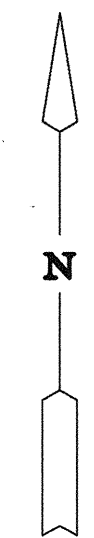

SCALE: 1"=100'

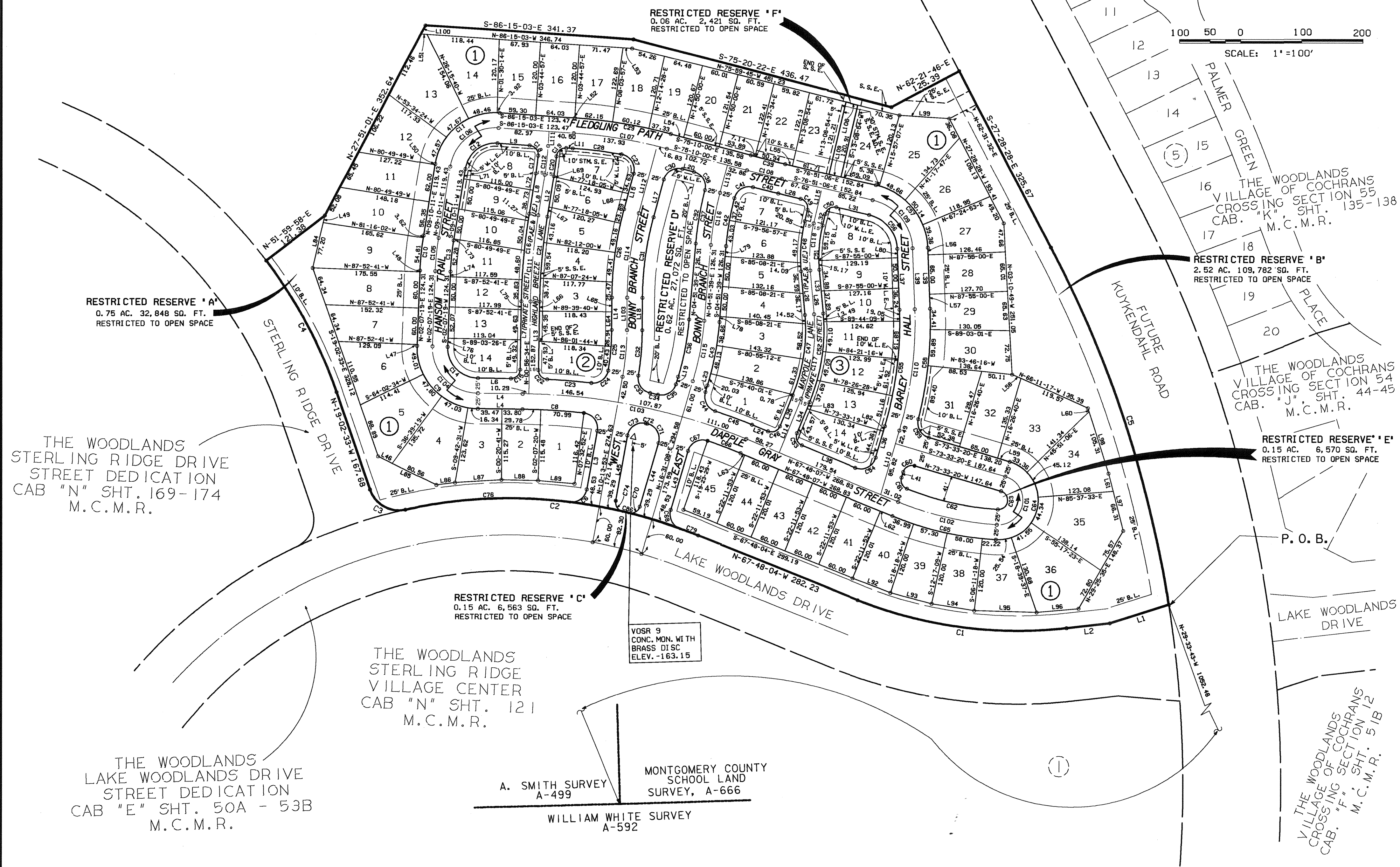

RESTRICTED RESERVE 'A'  
0.75 AC. 32,848 SQ. FT.  
RESTRICTED TO OPEN SPACE

RESTRICTED RESERVE 'F'  
0.06 AC. 2,421 SQ. FT.  
RESTRICTED TO OPEN SPACE

RESTRICTED RESERVE 'B'  
2.52 AC. 109,782 SQ. FT.  
RESTRICTED TO OPEN SPACE

RESTRICTED RESERVE 'E'  
0.15 AC. 6,570 SQ. FT.  
RESTRICTED TO OPEN SPACE

RESTRICTED RESERVE 'C'  
0.15 AC. 6,563 SQ. FT.  
RESTRICTED TO OPEN SPACE

VOSR 9  
CONC. MON. WITH  
BRASS DISC  
ELEV. -163.15

THE WOODLANDS  
STERLING RIDGE  
VILLAGE CENTER  
CAB "N" SHT. 121  
M.C.M.R.

THE WOODLANDS  
LAKE WOODLANDS DRIVE  
STREET DEDICATION  
CAB "E" SHT. 50A - 53B  
M.C.M.R.

A. SMITH SURVEY  
A-499

MONTGOMERY COUNTY  
SCHOOL LAND  
SURVEY, A-666

WILLIAM WHITE SURVEY  
A-592

OWNER: THE WOODLANDS LAND DEVELOPMENT COMPANY, L.P.  
2201 TIMBERLOCH PLACE  
THE WOODLANDS, TEXAS 77380

THE WOODLANDS  
VILLAGE OF COCHRAN'S  
CROSSING SECTION 12  
CAB. "F" SHT. 51B  
M.C.M.R.

GENERAL NOTES

- D. E. INDICATES DRAINAGE EASEMENT. DRAINAGE EASEMENT SHALL HEREBY BE RESTRICTED TO KEEP CLEAR OF FENCES, BUILDING, PLANTING AND OTHER OBSTRUCTIONS TO THE OPERATIONS AND MAINTENANCE OF THE DRAINAGE FACILITY.
- B. L. INDICATES BUILDING LINES.
- S. S. E. INDICATES SANITARY SEWER EASEMENT.
- STM. S. E. INDICATES STORM SEWER EASEMENT. MAINTAIN DRAINAGE BENEATH FENCES (MIN. 5' SQ. FT.) AND AROUND OTHER OBSTRUCTIONS THAT WOULD OTHERWISE INTERRUPT THE OPERATIONS AND MAINTENANCE OF THE DRAINAGE FACILITY.
- W. L. E. INDICATES WATER LINE EASEMENT.
- U. E. INDICATES UTILITY EASEMENT.
- ALL UTILITY EASEMENTS EXTEND EQUAL DISTANCE EITHER SIDE OF PROPERTY LINES UNLESS OTHERWISE NOTED.
- THIS SURVEY IS NOT TIED INTO THE OFFICIAL CITY OF HOUSTON SURVEY SYSTEM IN COMPLIANCE WITH ORDINANCE NO. 69-1978, BECAUSE A CITY OF HOUSTON SURVEY MARKER HAS NOT BEEN ESTABLISHED WITHIN 2,000 FEET OF THIS PROPERTY.
- ALL BEARINGS REFERENCED TO THE TEXAS STATE PLANE COORDINATE SYSTEM SOUTH CENTRAL ZONE.
- LOTS ADJACENT TO RESTRICTED RESERVES RESTRICTED FOR OPEN SPACE ARE DENIED DIRECT DRIVEWAY ACCESS ACROSS SAID RESERVES.
- THE PRIVATE STREETS WILL BE MAINTAINED BY A HOMEOWNERS' ASSOCIATION, OR OTHER PRIVATE ENTITY, AS DESCRIBED IN RESTRICTIONS FILED SEPARATELY. IT IS NOT IMPLIED OR INTENDED THESE PRIVATE STREETS WILL BE MAINTAINED OR ACCEPTED BY MONTGOMERY COUNTY.
- P. A. E. & P. U. E. INDICATES PERMANENT ACCESS EASEMENT AND PUBLIC UTILITY EASEMENT.
- RESERVES 'C' AND 'E' SHALL HAVE 20' BUILDING LINES.

CURVE TABLE						
CURVE	RADIUS	TANGENT	CHORD	ARC	DELTA	CHORD BEARING
1	595.00	178.20	348.22	348.88	28°48'41"	N-82-10-54-W
2	810.00	252.00	481.24	486.82	34°33'46"	N-85-04-57-W
3	50.00	44.49	66.47	72.71	83°19'21"	N-60-42-14-W
4	800.00	124.59	246.22	247.20	17°42'16"	N-27-53-41-W
5	1920.00	313.12	618.07	620.77	18°31'29"	S-18-12-43-E
6	25.00	23.55	34.28	37.77	86°34'06"	N-53-30-56-E
7	25.00	26.75	36.53	40.96	93°52'19"	N-36-42-17-W
8	960.00	50.44	100.73	100.78	08°00'53"	N-88-38-53-W
9	100.00	103.15	143.60	160.18	91°46'39"	N-43-46-00-W
10	475.00	29.25	58.39	58.43	07°02'52"	N-05-38-44-E
11	100.00	90.96	134.58	147.62	84°34'46"	N-81-27-34-E
12	50.00	45.48	67.29	73.81	84°34'46"	S-81-27-33-W
13	425.00	26.17	52.25	52.28	07°02'52"	S-05-38-45-W
14	50.00	51.58	71.80	80.09	91°46'39"	S-43-46-00-E
15	15.00	14.84	21.10	23.41	89°24'08"	N-45-38-38-E
16	1015.00	73.00	145.62	145.74	08°13'37"	N-05-03-22-E
17	485.00	14.60	29.18	29.19	03°26'53"	N-07-26-45-E
18	15.00	15.53	21.58	24.08	91°58'20"	N-40-15-52-W
19	15.00	14.55	20.89	23.10	88°18'03"	S-49-37-26-W
20	915.00	16.51	32.99	33.00	03°40'17"	S-07-20-02-W
21	985.00	70.84	141.91	141.43	08°13'37"	S-05-03-22-W
22	15.00	14.57	20.90	23.12	88°19'23"	S-43-13-06-E
23	1010.00	36.26	72.46	72.48	04°06'42"	S-85-19-27-E
24	25.00	23.85	34.52	38.10	87°18'38"	N-53-04-35-E
25	425.00	33.76	67.30	67.37	09°04'57"	N-04-52-48-E
26	675.00	74.37	147.52	147.93	14°44'25"	N-07-42-32-E
27	25.00	27.46	36.97	41.62	98°19'02"	S-34-08-48-E
28	775.00	40.31	80.50	80.54	08°57'15"	N-83-18-25-W
29	825.00	80.05	159.35	159.60	11°05'03"	S-80-42-32-E
30	25.00	24.89	35.28	39.16	89°45'15"	S-59-57-22-W
31	525.00	67.91	134.69	135.06	14°44'25"	S-07-42-32-W
32	475.00	37.79	75.35	75.43	09°05'54"	S-04-53-16-W
33	25.00	23.79	34.47	38.03	87°10'02"	S-34-08-48-E
34	1010.00	6.51	13.03	13.03	00°44'21"	S-77-21-39-E
35	25.00	23.51	34.28	37.74	86°29'25"	N-59-45-49-E
36	475.00	48.49	96.48	96.65	11°39'29"	N-10-41-23-E
37	525.00	44.70	89.07	89.18	09°43'58"	N-09-43-38-E
38	25.00	24.90	35.28	39.17	89°45'36"	N-30-17-11-W
39	1975.00	29.04	58.08	58.08	01°41'06"	S-78-00-33-E
40	2025.00	21.91	42.82	42.82	01°12'21"	N-78-14-56-W
41	24.99	24.79	35.20	38.05	89°31'15"	S-59-36-38-W
42	475.00	40.32	80.35	80.45	09°42'13"	S-09-42-45-W
43	525.00	53.60	106.64	106.82	11°39'29"	S-10-41-23-W
44	25.00	24.13	34.72	38.38	87°58'19"	S-27-28-01-E
45	1010.00	32.19	64.35	64.36	03°39'03"	S-69-37-39-E
46	15.00	15.00	21.21	23.56	90°00'01"	N-67-11-52-E
47	285.00	68.87	133.88	135.15	27°10'11"	N-08-36-48-E
48	265.00	42.26	83.46	83.81	18°07'12"	N-04-05-18-E
49	15.00	15.00	21.21	23.56	89°59'54"	N-31-51-09-W
50	15.00	15.00	21.21	23.56	89°59'58"	S-58-08-55-W
51	235.00	37.47	74.01	74.32	18°07'12"	S-04-05-18-W
52	315.00	76.12	147.98	149.37	27°10'11"	S-08-36-47-W
53	15.00	15.00	21.21	23.56	90°00'01"	S-22-48-07-E
54	25.00	27.65	37.09	41.78	95°45'14"	N-64-19-16-E
55	600.00	97.87	193.18	194.02	18°31'40"	N-07-10-50-E
56	60.00	45.85	72.86	78.30	74°46'06"	N-39-28-03-W
57	110.00	84.05	133.57	143.54	74°46'06"	S-39-28-03-E
58	650.00	92.46	183.09	183.70	16°11'32"	S-06-00-46-W
59	25.00	24.00	34.63	38.25	87°39'53"	S-29-43-24-E
60	15.00	15.00	21.21	23.56	89°59'59"	S-61-26-40-W
61	15.00	13.71	20.24	22.22	84°51'40"	S-25-59-09-E
62	495.00	77.21	152.58	153.19	17°43'54"	S-77-16-56-E
63	15.00	135.94	29.82	43.83	167°24'25"	N-10-08-54-E
64	65.00	589.11	129.22	189.92	167°24'25"	S-10-08-54-W
65	545.00	88.01	173.77	174.51	18°20'46"	N-76-58-30-W
66	960.00	28.78	57.53	57.54	03°26'02"	N-69-31-08-W
67	25.00	25.00	36.04	40.25	92°14'43"	S-62-38-29-W
68	25.00	23.54	34.28	37.77	86°33'58"	S-26-45-51-E
69	810.00	43.95	87.78	87.82	06°12'43"	N-73-09-11-W
70	15.00	14.29	20.69	22.83	87°13'13"	N-60-07-47-E
71	25.00	26.76	36.53	40.97	93°53'09"	N-30-25-27-W
72	960.00	1.19	2.38	2.38	00°08'31"	N-77-26-18-W
73	25.00	26.01	36.05	40.26	92°15'33"	S-66-21-40-E
74	15.00	14.29	20.69	22.83	87°13'13"	S-33-22-41-E
75	810.00	43.95	87.78	87.82	06°12'43"	N-80-05-40-W
76	810.00	136.74	269.66	270.92	19°09'49"	S-87-13-05-W
77	25.00	26.75	36.53	40.96	93°52'20"	S-36-42-17-E
78	25.00	23.55	34.28	37.77	86°34'06"	S-53-30-56-W
79	810.00	15.88	31.76	31.78	02°14'46"	N-68-56-27-W
80	25.00	23.54	34.28	37.77	86°33'58"	N-26-45-51-W
81	25.00	26.00	36.04	40.25	92°14'43"	N-62-38-29-E
82	25.00	26.01	36.05	40.26	92°15'33"	N-56-21-40-E
83	960.00	1.19	2.38	2.38	00°08'31"	S-77-26-18-E
84	25.00	26.76	36.53	40.97	93°53'09"	S-30-25-27-E
85	15.00	14.29	20.69	22.83	87°13'20"	S-60-07-47-W
86	810.00	5.15	10.31	10.31	00°43'45"	N-78-37-25-W
87	15.00	14.29	20.69	22.83	87°13'13"	N-33-22-42-W
88	475.00	37.79	75.35	75.43	09°05'54"	N-04-53-16-E
89	525.00	67.91	134.69	135.06	14°44'25"	N-07-42-32-E
90	25.00	24.89	35.28	39.16	89°45'15"	N-59-57-22-E
91	25.00	24.90	35.28	39.17	89°45'36"	S-30-17-11-E
92	525.00	44.70	89.07	89.18	09°43'58"	S-09-43-38-W
93	475.00	48.49	96.48	96.65	11°39'29"	S-10-41-23-W
94	25.00	23.51	34.28	37.74	86°29'24"	S-59-45-49-W
95	1010.00	6.51	13.03	13.03	00°44'21"	N-77-21-39-W
96	25.00	23.79	34.47	38.03	87°10'02"	N-34-08-48-W
97	15.00	135.94	29.82	43.83	167°24'25"	S-10-08-54-W
98	495.00	77.21	152.58	153.19	17°43'54"	N-77-16-56-W
99	15.00	13.71	20.24	22.22	84°51'40"	N-25-59-09-W
100	15.00	15.00	21.21	23.56	89°59'59"	N-61-26-41-E
101	40.00	362.53	79.52	116.87	167°24'25"	S-10-08-54-W
102	520.00	83.97	165.79	166.51	18°20'46"	N-76-58-30-W
103	965.00	190.16	373.42	375.70	21°51'13"	N-78-43-43-W
104	75.00	77.36	107.70	120.14	91°46'39"	N-43-46-00-W
105	490.00	27.71	55.32	55.36	07°02'52"	N-05-38-45-E
106	75.00	68.22	100.93	110.71	84°34'46"	N-51-27-34-E
107	800.00	77.62	154.52	154.76	11°05'03"	S-80-42-32-E
108	2000.00	29.41	58.82	58.82	01°41'06"	S-76-00-33-E
109	85.00	64.95	103.22	110.92	74°46'06"	S-39-28-03-E
110	625.00	101.94	201.23	202.11	18°31'40"	S-07-10-50-W
111	1000.00	71.92	143.46	143.99	08°13'37"	N-08-09-22-E
112	500.00	23.67	47.29	47.30	05°28'15"	N-06-27-34-E
113	450.00	38.94	77.60	77.70	09°53'39"	N-05-17-06-E
114	550.00	71.14	141.11	141.80	14°44'25"	N-07-42-32-E
115	500.00	51.04	101.56	101.74	11°39'29"	N-10-41-23-E
116	500.00	43.62	86.92	87.03	09°58'21"	N-09-50-49-E
117	300.00	72.49	140.93	142.26	27°10'11"	N-08-36-48-E
118	250.00	39.85	78.73	79.06	18°07'12"	N-04-05-18-E

LINE TABLE		
LINE	BEARING	DISTANCE
1	S-72-03-55-W	101.31
2	S-83-26-16-W	71.19
3	N-10-13-53-E	96.59
4	N-89-39-20-W	73.27
5	S-03-44-57-W	50.00
6	S-89-39-20-W	53.97
7	N-00-56-34-E	113.12
8	N-09-10-11-E	67.33
9	N-86-19-03-W	52.89
10	N-03-44-57-E	50.00
11	N-86-19-03-W	10.75
12	S-09-10-11-W	67.33
13	S-00-56-35-W	113.31
14	N-00-20-20-E	53.99
15	N-15-04-44-E	60.77
16	S-18-33-13-E	59.88
17	S-15-04-44-W	64.20
18	S-00-20-21-W	53.98
19	N-16-31-09-E	12.85
20	N-76-10-00-W	19.78
21	N-18-33-13-W	68.88
22	S-13-08-54-W	50.01
23	S-16-31-08-W	11.56
24	S-67-48-07-E	28.27
25	N-22-11-54-E	55.04
26	N-04-58-18-W	72.77
27	N-13-08-54-E	19.14
28	N-76-51-34-W	37.61
29	N-13-08-54-E	50.01
30	S-13-08-54-W	50.00
31	N-76-51-06-W	55.22
32	S-13-08-53-W	19.14
33	S-04-58-18-E	72.77
34	S-22-11-53-W	65.04
35	S-67-48-07-E	50.01
36	N-16-26-40-E	53.02
37	N-02-05-00-W	101.25
38	N-13-08-54-E	50.00
39	S-02-05-00-E	101.25
40	S-27-08-07-W	50.88
41	S-16-26-41-W	8.62
42	N-27-08-07-E	50.88
43	S-16-31-08-W	99.46
44	N-16-31-08-E	107.50
45	S-10-13-53-W	107.47
46	N-84-02-33-W	25.64
47	N-02-07-19-E	2.17
48	N-02-07-19-E	2.14
49	N-12-42-45-E	11.92
50	N-09-10-11-E	1.09
51	S-86-15-03-E	9.94
52	S-86-15-03-E	0.14
53	S-86-15-03-E	14.92